"Sail on, sail on, and on and on."

The Times LOS ANGELES

In Three Parts—44 Pages
PART I—TELEGRAPH SHEET—28 PAGES

GREATER SOUTHERN CALIFORNIA

TUESDAY MORNING, MARCH 15, 1927. C DAILY, 5 CENTS. SUNDAY, 10 CENTS.

Liberty Under Law—Equal Rights—True Industrial Freedom

TRANS-PACIFIC MAIL

Following schedule of sailings is announced by the Los Angeles Steamship Co.: March 16, from San Francisco, for Honolulu.
March 17, from Portland, for Yokohama, Kobe, Shanghai, Hongkong and Manila.
March 18, from San Francisco, for Australia.
March 19, from Seattle, Mail for Yokohama, Kobe, Nagasaki, Shanghai, Hongkong and Manila.
For connection at Seattle, mail will leave Los Angeles the third of every month; to connect at San Pedro for the Hawaiian Islands every other month. Mail will leave Los Angeles at 1:30 a.m. on sailing date.
Note—To connect at San Francisco mail must leave Los Angeles on Sunday not later than 5:30 p.m. on date of sailing.

DISTRICT OF COLUMBIA, Los Angeles, Balboa, 2116 miles from Los Angeles.
ADMIRAL FARRAGUT, San Francisco for Los Angeles, 387 miles from San Francisco.
TEXHOMA, New York for San Francisco, 3851 miles from Los Angeles.
FRANK H. BUCK, Los Angeles for Los Angeles, Ariz., 350 miles from Los Angeles.
M. H. WHITTIER, Ventura for Los Angeles, 255 miles from Los Angeles.
OLEUM, Port San Luis for Olean, 200 miles from Olean.
SILVERADO, San Francisco for Los Angeles, 126 miles from Los Angeles.
SONOMA, San Francisco for Sydney, 5000 miles from San Francisco.
DOROTHY ALEXANDER, San Francisco for Seattle, 423 miles from Seattle.
NORTHLAND, Bellingham for San Francisco, 825 miles from San Francisco.
HARTWOOD, Aberdeen for Los Angeles, 1000 miles from Aberdeen.
SHASTA, Gray's Harbor for Los Angeles, 1000 miles from Los Angeles.
WALLINGFORD, San Francisco for Los Angeles, 421 miles from San Francisco.
ROBERT JOHNSON, Los Angeles for Seattle, 1135 miles from Los Angeles.
NOYO, Fort Bragg for Los Angeles, 310 miles from Los Angeles.
SAN DIEGO, Gray's Harbor for Los Angeles, 1000 miles from Los Angeles.
SANTA INEZ, San Francisco for Los Angeles, 350 miles from Marshfield.
FRANK D. STOUT, Bandon for San Francisco, 360 miles from San Francisco.
NEWPORT, Portland for San Francisco, 675 miles from San Francisco.
EDWIN CHRISTENSON, Aberdeen for Los Angeles, 239 miles from Los Angeles.
MOJAVE, Los Angeles for Avon, 120 miles from Los Angeles.
SHASTA, Gray's Harbor for Los Angeles, 1000 miles from Los Angeles.
CASCADE, Seattle for Los Angeles, 1135 miles from Los Angeles.
OLYMPIC, Los Angeles for Gray's Harbor, 1000 miles from Gray's Harbor.
SOLANA, Gaviota for Avon, 60 miles from Los Angeles.
WILLIAM F. HERRIN, Port Costa for Los Angeles, 399 miles from Port Costa.
RUTH ALEXANDER, Victoria for Los Angeles, 1200 miles from San Francisco.
FRANK C. DRUM, Honolulu for Vancouver, 2100 miles from Honolulu.
VENEZUELA, San Francisco for New York, 3851 miles from San Francisco.
HORACE X. BAXTER, Long Beach for Seattle, 1135 miles from Seattle.
ADMIRAL DEWEY, Astoria for San Francisco, 1000 miles from San Francisco.
HAMLIN F. McCORMICK, Westport for Los Angeles, 250 miles from Los Angeles.
LOS ANGELES, Avon for Ventura, 120 miles from Ventura.
WEST CARMONA, Los Angeles for Gray's Harbor, 1000 miles from Gray's Harbor.
LA MARSAILLES, San Francisco for Los Angeles, 350 miles from Los Angeles.

PORTLAND STATION
6 p.m., March 12
KONDOSAN MARU, Vancouver for Gray's Harbor, 75 miles from Gray's Harbor.
ARIMORA, San Pedro for Astoria, 1000 miles from Astoria.
BENALDER, Yokohama for Portland, 5000 miles from Columbia River.
WEST GROWA, Portland for Tokyo, 4000 miles from Columbia River.
OAKLAND, San Francisco for Portland, 1200 miles from San Francisco.
SUDBURY, San Francisco for Portland, 1200 miles from San Francisco.
FLORENCE LUCKENBACH, Portland for Los Angeles, left Longview, 10 p.m.
MONTAUK, Tacoma for Los Angeles, 1000 miles from Tacoma.
WEST HILTON, Shanghai for San Pedro, 5000 miles from San Francisco.
WESTEL CANOE, Portland for San Pedro, 1134 miles from San Francisco.

ARRIVALS AND CLEARANCES AT WORLD'S PORTS

SAN FRANCISCO, March 13. (P—Arrived: H. Meyer, Los Angeles, 3:20 a.m.; Standard, Tavarone, 8:30 a.m.; Chehalis, Bandon, 10:30 a.m.; Wilmington, Eureka, 9:20 a.m.; M. Stowell, Los Angeles, noon; Wilmington, 2:20 p.m.; Natis, Baltimore, 4:15 p.m.; Bolivar, Los Angeles, 1:45 p.m.
Sailed: Centralia, Eureka, 11:40 a.m.; Panama, Portland, 2:10 a.m.; Daisy Freeman, Hueneme, 8:15 a.m.; Daisy Dollar, New York, 6:30 a.m.; Diana Dollar, New York, 7:30 a.m.; Chickamauga, Seattle, 1:15 p.m.; Heredia, Seattle, 1:15 p.m.; Richfield, Los Angeles, 4:30-5:00 p.m.; Richfield, Los Angeles, 4:25 p.m.; Timoure Mars, Seattle, 5:25 p.m.
SEATTLE, March 13.—Arrived: Washington, 9 p.m., Tacoma; Washington, 9 p.m., Tacoma; Senoia, 9 p.m., Los Angeles; Senoia, 9 p.m., San Francisco; Admiral Rodman, 2 p.m., eastern Alaska; Maud, 2 p.m., Anacortes; 12:15 a.m., Port Angeles; Admiral Evans, 12:15 a.m., Gilmore, 9 p.m., Tacoma; Admiral Gilmore, 9 p.m., Tacoma; Admiral Evans, 9:10 a.m., Hagan, 6:15 a.m., San Francisco; West Mona, 2 p.m., Olympia.
PORTLAND (Or.) March 13.—Arrived: Rose City, 1:20 a.m., San Francisco; Senoia, 8 p.m., Los Angeles and way ports; Robert, 6:30 p.m., Bellingham and way ports; Baltimore, 6 a.m., Bellingham.
Departed: Chehalis, 6 a.m., Bellingham and way ports; Senoia, 8 p.m., Los Angeles and way ports, via San Francisco; Brisbane, 4 p.m., San Pedro; Senoia, Lockenbach, 4 p.m., San Pedro and way ports, via San Francisco; Chehalis, 6 p.m., San Francisco, via Eureka.
VACOMA, March 13.—Arrived: Senoia, 6 a.m., Los Angeles; Senoia, 2 a.m., Seattle; Columbia, 10 a.m.; Alpena, Bellingham, 1:30 p.m.; Red Bird, Baltimore, 5:30 p.m.
Departed: Will Kenn, Baltimore, 11 a.m.; Willmore, Baltimore, 11 a.m.; Senoia, Los Angeles, 4 p.m.
VICTORIA (B. C.) March 13.—Arrived: Alexander, 7 a.m., Seattle.
Departed: Alexander, 9 a.m., Seattle; Southbound, 12 noon; Prince Rupert, 5 p.m.
PORT ANGELES (Wash.) March 13.—Arrived: Gilmont, yesterday, Seattle; Southbound, Grays Harbor.
ARRIVALS
NEW YORK, March 12.—Velasco, Buenos Aires.
NAPLES, March 12.—Atlantis, New York.
SOUTHAMPTON, March 12.—Kaiser Wilhelm der Grosse, New York.
QUEENSTOWN, March 12.—Baltic, New York, for Liverpool.
LIVERPOOL, March 12.—Cornwall, New York.
BREMEN, March 12.—President Harding, New York.
VENICE, March 12.—Scythia, New York.
DEPARTURES
NEW YORK, March 12.—Antonia, for Naples; London; Mauretania, Buenos Aires.
LIVERPOOL, March 12.—Alsatia, New York; Celtic, New York.
BREMEN, March 12.—Berlin, New York.
NAPLES, March 12.—Duilio, New York.
SOUTHAMPTON, March 12.—Thielland, New York.
COPENHAGEN, March st.—Thielland, New York.

AIR MAIL SCHEDULE

Now in effect: Universal postage rate of 10 cents per half ounce applies on all mail to the United States, Mexico and Canada.
Transcontinental air mail service is now in operation between California and points from Southern California daily, leaving at 7:30 a.m. Pacific Time, arriving at 7:30 p.m. Eastern Time, the second day. Leaves Los Angeles Airport (Los Angeles Aviation Field) on the Times field, at 7:30 a.m. Pacific Time, arriving at 7:30 p.m. Eastern Time, the second day. Passengers are Standard Time, the New York City arrival at the New York Times field.
Westbound departure from Dodd field at 9:40 a.m. Eastern Time, connecting with arrival at Los Angeles at 9:40 a.m. Pacific Time the second day.
The Los Angeles-Salt Lake City leg of the mail is 5:20 a.m. Pacific Time, arriving at 5:45 p.m. Mountain Time. Eastern bound air mail letter bags are sealed with red and blue, and handled in accordance with the city.
Insurance for the air mail can be purchased at not more than fifty (50) cents for each one hundred dollars ($100) or fraction thereof, and to be had at the post office where mail is to be left for dispatch.
PACIFIC COAST AIR MAIL
Collections are made at 6:30 p.m. daily, except Sunday, at the Times Building and Arcade Station (Seventh and Broadway).
The route will be operated on the following schedule: Northbound, Leaves Los Angeles, 12:01 a.m. Fresno, 3:15 a.m. Sacramento, 5:45 a.m. Reno, 8:30 a.m. Salt Lake City, 1:45 p.m. Southbound, leaves San Francisco, 12:01 a.m. Sacramento, 3:30 a.m. Fresno, 6:30 a.m. Bakersfield, 8:30 a.m. Los Angeles, 11:30 a.m.

REMEMBER THIS

The man who knows it wouldn't be objectionable if he'd keep it to himself.

TANTONESE NEAR SPLIT

Fight Rages for Party Control

Reunion Reaching Point Where Reconciliation Seems Doubtful

Protestant Missions Plan Campaign in America to Win Support

LONDON, March 14. (AP)—So serious is the fear of looting in Shanghai by the Shantung forces which are defending it that the French authorities have called for reinforcements of 1000 colonial troops, says a Shanghai dispatch to the Westminster Gazette.
Blankets for troops are already being prepared.

SHANGHAI, March 14. (AP)—Belated advices from Hankow received by the Associated Press today told of a bitter internal fight in the Kuomintang, or Cantonese Republican revolutionary party, whose central executive committee is in session there.
Reports that a truce had been ordered by the contending factions there seems little doubt that the dissension is adversely affecting the prospects of the southerners and is making a pitch where reconciliation is highly doubtful.
At the same time the Peking government made plain that it is still trying in vain to induce the powers to negotiate the treaty question with Dr. Wellington Koo, acting Premier, explaining the position of the Chinese government to the foreign representatives, asserted that the people of China is united in its opposition, not to foreigners, but to past privileges for foreigners and to the careless way engagements entered into by revision of one-sided treaties will be accepted and respected by the whole of China.
In spite of fresh fighting was reported in Hankow today and the military situation remains somewhat tense, indicating that the next serious fighting will be for the defense of Nanking, a vital point in the line of communications. Gen. Chiang Kai-Shek, accompanied by his staff, has gone to Taiping, Anhui province, to meet the Cantonese advance.

HANKOW SOLDS OUT

The Cantonese split at Hankow is reported to be widening, following the decision of the Moderates, headed by Eugene Chen, to demobilize commander-in-chief, Gen. Chang Kai-Shek, and the left wing or radical faction of the Chinese revolutionary party. With a view to preventing the split from developing into military chances of Borodin, it appears that a plan has been agreed upon and that a special council, composed of military and political representatives, has been revived to carry on negotiations with the north.
The council apparently will super-

(Continued on Page 2, Column 4)

FORD FACES SUMMONS

Attorneys Want Him on Stand

Counsel Declare in Battle on Libel Suit He Already Has Been Subpoenaed

Amended Plea in $1,000,000 Action Under Attack by Defense Lawyers

DETROIT, March 14. (AP)—Failing to obtain permission to insert a new paragraph in their declaration, attorneys for Aaron Sapiro in his $1,000,000 libel suit against Henry Ford today turned to an attack on the amended plea of defense attorneys. The plea was classed as confusing to the issues involved, "specious," irrelevant and lacking in justification for the libels charged in the plaintiff's declaration.
Judge Raymond, after hearing William Henry Gallagher contend that the plea should contain only matter covered in proposed amendments to an earlier plea served by the defense on plaintiff's counsel, reserved decision until tomorrow.
Discussion of the plea occupied most of the afternoon session, after Judge Raymond ruled in the morning session against injection of the new paragraph.

RACIAL QUESTION

Gallagher said the new paragraph set out that the term "Jew," as used in articles in the Dearborn Independent, on which the suit is based, was used as a term of scorn, but was overruled by a decision of Judge Raymond that no new charge of libel was brought and that the paragraph only would widen the scope of the case.
Arguments over the injection of the paragraph indicated the attempt Sapiro's counsel will make to center the trial on the racial question.
Senator Reed of Missouri, chief of the defense counsel, in arguing against the motion, declared that the Jewish race was not being attacked, although he admitted that Mr. Sapiro had been called a Jew. He contended that admission of the paragraph would change the issue involved.

FORD MAY BE CALLED

Gallagher's reply, also referred to in the afternoon's discussion of the plea, was that Mr. Sapiro was referred to as a member of "organized international Jewry sowing control of various farm marketing organizations."
Discussing the 571 paragraphs of the plea, Gallagher declared that the document in no place attempted to submit proof of a "Jewish ring," and that there was no answer to a citation from the plaintiff's declaration that "the line of agricultural control runs through Otto Kahn and Ber-

(Continued on Page 2, Column 5)

Many Happy Returns of the Day!

THE DAY'S NEWS SUMMED UP

THE SKY. Partly cloudy. Wind at San Francisco; velocity, 7 miles. Temperature, highest, 62 deg.; lowest, 50 deg. Forecast for Los Angeles and vicinity, fair. For complete weather data, see last page of this part.

FEATURES. Radio, Page 5, Part II; Women's Pages, Clubs and Society, Page 1, Part II; Markets and Finance, Page 12, Part II; Comics, Page 13, 14, 15, 16, 17, Part II; Oil News, Page 17, Part I; Sports, Page 11, Part I; Comics, Page 16, Part I.

NEWS OF SOUTHERN COUNTIES. Page 1, Part I.

NEWS IN BRIEF. Page 1, Part I.

NEWS IN BRIEF. Page 1, Part I.

NEWS IN SPANISH. Page 6, Part I.

SHIPPING NEWS. Page 8, Part I.

SPORTS. Bill Rault twice winner in national handball tourney at Detroit. Page 1, Part III.
Tom Tinney bates Highbrow and wins title. Page 1, Part III.
Jack Culligan knocks out Divodi Bozzo, ruined of New York bout. Page 1, Part III.

THE CITY. Final services are conducted for Walter Henry Rothwell. Page 1, Part II.
Fast mail visit Northern Pacific cities on return from Washington. Page 12, Part II.
Directors of Santa Fe and Great Western arrive in Los Angeles on general traffic inspection. Page 12, Part I, Part II.
Chinese visitor calls America "land of sunshine." Ninth President Hoover. Page 1, Part II.
Board bans on supposed sites of proposed Bonita hotel for baby-farm home. Page 2, Part II.
Hollywood High School orator to be chosen by Pomona College vote. Page 2, Part II.
Telephone magnate visits Los Angeles. Canadian prosperity. Page 12, Part II.
Mystery of unmarked writer mysterious-ness. Page 12, Part II.
Chinese artist and attorney who saved Mrs. Gilbert as witness also in court. Page 2, Part II.

PACIFIC SLOPE. Crime code revision victory as State Senate approves five of sixty-five bills. Page 1, Part I.
New attempt to be made to get at treasure of Meteor Mountain. Page 9, Part I.

WASHINGTON. Attack on legality of Senate oil inquiry opened by Sinclair attorneys. Page 1, Part I.
Notes urge France and Italy to attend three-power disarmament conference called by President Coolidge. Page 2, Part I.
Row over Senator King's exclusion from Haiti called closed incident. Page 3, Part I.
United States Supreme Court voids laws which bar negro from living in white community. Page 3, Part I.
Kellogg denies urging pressure in Nicaragua to elect Diaz. Page 4, Part I.
American military experts declare men and not machinery will win next war. Page 5, Part I.

GENERAL EASTERN. Closing of three Palm Beach county banks brings run on another halted by sacks of money from Miami. Page 1, Part I.
Fugitive government of Sinn Fein pictured in Free State suit for funds. Page 2, Part I.
South Carolina blue-law drive brings crop of demands for jury trials. Page 2, Part I.
Efforts to curtail oil production at Seminole field in Oklahoma fail. Page 9, Part I.

FOREIGN. Quarrel in Cantonese ranks threatens definite split. Page 1, Part I.
Fleet steams toward Haiti after four days' mimic war in Caribbean Sea. Page 5, Part I.

Nevada Camp Demolished by Sixty-Mile Gale

TONOPAH (Nev.) March 14. (AP)—A sixty-mile gale, accompanied by hail and snow, tore down Weepah's tent city today. Every thing movable went down the canyon in a wild swirl of tin pans, tin camp stoves, gasoline cans and canvas housing.
The storm swept over the camp from the direction of the Silver Peak Mountains. As the gale struck the tent city dwellers there awoke suddenly to find their homes being lifted from over their beds.
The time-honored custom of going to bed fully clad prevented additional hardship, for the prospectors were in condition to grapple with the storm as soon as they awoke. They made a mad scramble to save as much as possible of their belongings.

LADY LUCK IN SENATE OF NEVADA

Wide-Open Gambling Bill Will be Presented Today, With Chances Even

RENO (Nev.) March 14. (AP)—The wide-open gambling bill will be presented to the Nevada State Senate at Carson City tomorrow morning.
Opponents of the legislation failed to obtain its reconsideration in the Assembly today.
The vote in the Senate, leaders say, will be close.
The Assembly last week passed the bill, which would give legal status to gambling establishments by imposing on them a license tax of $1000. The vote was 20 to 18, just short of the two-thirds majority, which left the matter open for reconsideration by the Assembly. This the Assembly did not do.
Nevada has had State laws against gambling, but in some communities the law admittedly has not been enforced.
A heated debate preceded passage of the bill by the Assembly. Proponents declared the State would profit to the extent of $400,000 annually through collection of license fees for gambling which, they say, now goes on regardless of existing statutes. Opponents argued that legalized gambling would encourage vice, bringing about a condition comparable with that prevailing in the early days in the West.

Kansas Loses Last Hope for Sunday Films

TOPEKA (Kan.) March 14. (AP)—The last hope for legalization of Sunday motion-picture shows in Kansas was lost tonight when the House of Representatives defeated a bill proposing repeal of the "blue law" which has been in force since 1868.
The bill was rejected by an overwhelming majority.
The Senate has defeated an identical bill.

Will Rogers Remarks:

SAN JOSE, March 14. [To the Editor of The Times:] See where they don't allow an American Senator to land in Haiti. Who would ever have thought that Haiti would be the first ideal country? Watch its population double right now.
This is the champion prune town of the world. I was reported to the police this morning for ordering grape fruit.
WILL ROGERS.
P. S.—I never saw California looking more beautiful. The tremendous rains have washed away all the real estate signs.

Three Quakes Felt in Widely Distant Areas

OSLO (Norway) March 14. (AP)—A slight earthquake shock was felt at several places between Arendal and Mandal, Norway, at 2:28 o'clock this morning, Greenwich time. Houses trembled sufficiently to awaken the occupants. No damage is reported.

NAPLES (Italy) March 14. (AP)—An earthquake originating within the crater of Mt. Vesuvius, was registered at the observatory on the volcano today. The shock was felt throughout the vicinity but no damage was reported.

POTSDAM (N. Y.) March 14. (AP)—A heavy shock resembling an earthquake shook Potsdam today. Substantial buildings were rocked, but no damage was reported. The tremors lasted for several seconds. They were felt also at Ogdensburg.

Signs on Roofs to Guide Flyers Over Bay City

SAN FRANCISCO, March 14. (Exclusive)—The huge roofs of six of the Market Street Railway Company's buildings are being converted into aviation guide signs according to announcement made today by Samuel Kahl, executive vice-president.
The word "San Francisco" in white letters, twelve feet in length with a large white arrow pointing north on the widely scattered buildings will aid flyers materially in finding landing spaces in hazy, foggy or cloudy weather.
The details of marking San Francisco for the convenience of air travel was worked out through co-operation between Maj.-Gen. J. L. Hines of the Ninth Corps Area, the air service at the Presidio and citizens in private life who were in the air service during the war.

Chile Deports Eighty-nine as Red Agitators

VALPARAISO (Chile) March 14. (AP) Eighty-nine political prisoners, mostly Communists, are on their way to Mas-a-Fuera Island, in the Juan Fernandes group, as deportees from Chile.
They left at midnight on the army transport Angaos, accompanied by a guard of Federal police. They will be required to erect their own dwellings and establish a colony on the island.
The deportees were arrested in various parts of the country and concentrated here for embarkation as part of Premier Ibanez's plan to rid the country of radical agitators and political opponents of the regime.

Gain of Million Announced for Stanford Fund

PALO ALTO, March 14. (AP)—An advance announcement of the annual report on finances by Stanford University officials, to be published tomorrow in the "Stanford Illustrated Review," states that Stanford's endowment fund has been increased by more than $1,000,000 through reinvestment of funds by the investment committee of the board of trustees. The total endowment fund was stated to be more than $40,000,000.
The endowment increase will add $50,121 to the school's annual income. Gifts to the fund during the past year were placed at $520,000.

POLICE FEAR AMERICAN IN CHINA SLAIN

Body of Marine Found in Whangpoo River and Foul Play Suspected

SHANGHAI, March 14. (AP)—Working on the theory that he was murdered, police are investigating the death of Sergt. James B. Montague, United States Marine Corps, whose body was found today in the Whangpoo River.
Sergt. Montague, native of Virginia, served in the Marine Corps for many years and was with the forces that arrived from San Diego on the transport Chaumont.

Hoover Radio Talk Recorded in South Africa

SCHENECTADY (N. Y.) March 14. (AP)—A phonograph record of Secretary Hoover's speech at New Haven, Ct., Saturday night was made during its delivery by a radio listener in Cape Town, South Africa, more than 8000 miles distant.
The Hoover address, broadcast by several radio stations, including WGY of the General Electric Company, was picked up by the Cape Town listener, a chemist named Oxenham, on the 32.9-meter wave transmitter of 2XAF, an experimental station of the General Electric.

Coolidge Gets New McCray Clemency Plea

WASHINGTON, March 14. (AP)—Another plea for executive clemency to Warren W. McCray, former Governor of Indiana, now in Atlanta penitentiary, was presented to President Coolidge today by Representative Wood, Republican, of Indiana.
The Indiana Governor was sentenced to a ten-year term on a charge of using the mails to defraud.

Surgeon's Knife Severs Twins Joined at Birth

GLENCOE (Minn.) March 14. (AP)—Joined together at the abdomen at birth, 7-weeks-old twins are recovering today from an operation which separated them. They are daughters of Mr. and Mrs. Ferdinand Aislehen.

Business Opportunities

Would you like to know where the openings exist in Southern California for making money?—when some paying business is about to change hands?—how some enterprises can be made successful by the right men?
The "Business Opportunity" columns of Times Want Ads are full of valuable tips and information on stores, shops, factories, and other businesses for sale. They give you every day virtually a complete survey of attractive openings.

OIL INQUIRY UNDER FIRE

Sinclair Strikes Surprise Blow

Senate Committee Authority Questioned in Course of Contempt Trial

Court Considers Motion for Direction of Verdict of Not Guilty

WASHINGTON, March 14. (AP)—A contention that the Senate oil investigation which rocked the country three years ago was carried on for months without the committee having legal authority to examine witnesses was raised today by the defense in the contempt trial of Harry F. Sinclair.
For this and other reasons counsel for the lessee of Teapot Dome asked Justice Hitz to direct the jury to return a verdict of not guilty. After hearing argument for three more hours with the jury again absent the court took the motion under advisement.
The defense contention about a want of authority by the committee due to an oversight by the Senate in adopting a resolution continuing the inquiry into the naval oil leases apparently took government counsel by surprise.

ATTORNEY'S TAUNTED

In replying to the general argument of Sinclair's attorneys, Dist.-Atty. Gordon passed over this question. This caused Martin W. Littleton of New York, one of the lawyers for the millionaire oil operator, to twit him and the special oil counsel employed to prosecute the civil and criminal cases growing out of the Senate inquiry.
Finally Justice Hitz suggested that the government lawyers might want to dwell on the point upon further reflection and later Owen J. Roberts replied briefly. Arguing that even though the Senate had failed to specifically give the committee authority to summon witnesses and administer oaths, the chairmen of the standing committees had a right to give the oath and that consequently when Sinclair was sworn on December 4, 1923, that oath was binding.

DEFENSE CONTENTION

For their part, the defense counsel insisted that there was no such authority at law as Roberts asserted, and that since the committee did not have the right to swear the oil operator in December and omitted to give him the oath when he refused to answer questions, he could not have been in contempt as he had not been legally summoned.
Should Justice Hitz agree with defense counsel the trial would automatically end, counsel said. If he does not he then is expected to pass upon two other questions raised—the admissibility of the defense testimony before the jury, and whether he or the jury is to decide the question of the pertinency of the questions which Sinclair refused to answer.

NORTH HAS HALF-INCH RAINFALL

Fair Weather Forecast for San Francisco Area Today; Farmers Want Sunshine

SAN FRANCISCO, March 14. (Exclusive)—During the storm which started Sunday morning, .53 of an inch fell in San Francisco and the bay region.
Farmers are hoping for a let up as most all orchard sowing has been detained by an unusually wet winter. Fair weather is forecast for the bay region tomorrow, but conditions will remain unsettled for a time in the extreme north with probable light frosts in the interior tonight. Rainfall reported up to 5 p.m. today was as follows:

	24 Hours.	Seasonal to date.	Seasonal last year.
Eureka	.90	42.66	24.09
Red Bluff	.01	24.31	16.73
Sacramento	.12	18.57	11.44
Santa Rosa	.50	36.84	22.24
San Francisco	.27	22.45	15.05
San Jose	.26	12.28	11.27
Stockton	.32	13.47	8.60
Fresno	.10	8.03	5.40
San Luis Obispo	.08	21.85	14.41

Mexicans Slay More Leaders of Rebel Plots

MEXICO CITY, March 14. (AP)—The vigorous campaign of the government against rebels goes on unabated. The execution of seven rebel leaders in the States of Michoacan and Guanajuato is announced.
Two of the men were captured at Paracuaro. They were identified and summarily executed Sunday.
Four others were captured after pursuit by Federal forces and shot immediately at Sierra Gorda. Fifty-six of their followers surrendered.

TWENTY-TWO KILLED IN CALCUTTA WRECK

LONDON, March 14. (AP)—A Calcutta dispatch to the Exchange Telegraph says it is reported that twenty-two persons were killed and 160 injured in the train wreck at Bhadrak last night in which the Calcutta-Madras mail train collided with a freight.

Jim Ferguson Antiamnesty Bill Passed

AUSTIN (Tex.) March 14. (AP) The bill repealing the amnesty measure passed two years ago in behalf of former Gov. James E. Ferguson, impeached Governor of 1917, was passed finally by the House of Representatives tonight.
It goes to Gov. Moody for his signature, the measure having passed the Senate several days ago.

MONEY BAGS END PANIC

Palm Beach Bank Stands Off Run

Three More Institutions Fail to Open Doors in Florida Area

Two Unaffected Say They Will be Able to Meet All Demands

WEST PALM BEACH (Fla.) March 14.— (AP)—A quieter tone prevailed in the Palm Beaches tonight following a period of excitement when a determined run on the Citizens' Bank, prompted by the closing today of three banks in Palm Beach county, abated early this afternoon, leaving only short lines of depositors at the windows.
Two of the three banks remaining open here did not experience runs. They observed the regular closing hours. The Citizens' Bank, however, announcing that plenty of funds had been obtained to pay every depositor, remained open until 6 o'clock to meet all requests for payments.
The return to normality was aided largely by the arrival from Miami of twelve sacks of currency for the Citizens' Bank.
The banks which did not open today included the Farmers' Bank and Trust Company, one of the largest banking institutions here. The bank was closed temporarily, it was announced, in the interest of the depositors. Plans for reopening the bank within thirty or sixty days were announced.

TWO OTHERS CLOSE

The First National Bank of Lake Worth and the Ocean City Bank of Del Ray were the other banks which did not open today. No official statement was issued regarding their closing.
Meanwhile banking officials here and at Tallahassee issued quieting statements calling upon patrons to give their institutions "proper cooperation" and assuring depositors that the banks which have remained open will be able to meet every demand.
Officials of the Citizens' Bank expressed their determination not to close "now or hereafter."
"The bank will be even stronger than now when we open again," officers and directors of the Farmers' Bank said.
Inactivity of the real-estate market and the fact that so much of the bank's receivables were based upon real-estate security was given by Ernest Amos, State Comptroller, as the cause for the recent closings.

GIVES THE CAUSE

"The great withdrawals which were faster than the banks could liquidate their receivables have resulted in the breaking down of reserves, making it necessary for the institutions to suspend," he said, adding that "it does not necessarily follow that because a bank is closed that it is insolvent."
As evidence of the latter statement, Mr. Amos pointed to the reopening of twenty-three of fifty-one suspended banks in Florida within the past year.
Another reason for the recent suspensions, the comptroller believed, has been the cashing of travelers' checks for tourists coming into the State this winter. This costs the banks something instead of helping them, he declared.
The closings today brought the total number of banks which have suspended in this territory within the past few months to seven. Three of these closed last week. The First National Bank of Lake Worth was said to be the first important national bank in the State to close.

FEDERAL BANK OFFICIALS OPTIMISTIC ON OUTLOOK

WASHINGTON, March 14. (AP)—Treasury officials are not worried over the national banking situation in

(Continued on Page 2, Column 5)

CRIME FOES TRIUMPH

Senate Approves Code Changes

Five of Sixty-five Measures Passed by Overwhelming Vote in Legislature

Opponents of Revision Given Tongue Lashings When They Attack Plans

BY C. A. JONES
"Times" Staff Correspondent

SACRAMENTO, March 14. (Exclusive)—A thundering and overwhelming victory was scored for the Tuller anticrime program today when the Senate passed the first five of sixty-five bills recommended by the Commission for the Reform of Criminal Procedure. These now will go to the Assembly before they can be presented to the Governor for final action. The first bill passed by a vote of 37 to 2.
More of the bills will be on the Senate's third-reading file tomorrow, while sixteen others will be on the third-reading file Wednesday. The committee, of which Senator Baker of Salinas is chairman, will meet tomorrow night to consider additional bills.

HAILED AS VICTORY

When the first bill was called up Lieut.-Gov. Fitts permitted the discussion broad latitude so that many angles of the entire question went under scrutiny. Today's action was considered in many quarters as being tantamount to success for the majority of the anticrime bills.
Senators Fellom of San Francisco and West of Alameda opposed the bills. They made numerous charges of various kinds and immediately found themselves in hot water, for from all corners of the chamber arose Senators to champion the measures. Even Senator Swing of San Bernardino, who led the fight against the creation of a special committee to consider the bills, took up the cudgels for the commission.
"While I do not intend to support all the bills," said he, "nevertheless, I realize that there is something wrong with our criminal procedure. If it is the law here is an opportunity to adjust it, meanwhile protecting the rights of both the people and the defendant."

IRE AROUSED

Senator Fellom attempted to put a political construction on the bills by attacking former Gov. Richardson, who appointed the commission, which was headed by Maj. Walter K. Tuller of Los Angeles. This aroused the ire of the Senators, who said it was the Legislature itself which created the commission.
Then Senator Fellom said the anti-crime movement was sponsored by the Better America Federation. That brought down on his head a cascade of denunciation.
"The control of crime is the most important question before this Legislature," said Senator Slater of Santa Rosa. "From every section of the State the people clamor for the tightening up of the criminal laws. I am tired of hearing lamentations for the poor downtrodden criminal."
"If we are to do nothing for revision of the Criminal Code we might just as well give the Capitol to the convicts to use as a hotel and go home," said Senator Weller of Glendale. Then Senator West spoke his piece. He said Senator Baker's committee was "swallowing the program" and would report out all the bills.

DUTY TO CITIZENS

"Your aspersions are an insult to this House," shouted Senator Inman of Sacramento. "Some of the members seem to be here protecting the rights of the criminal. It is our duty to protect the rights of the citizens."
Then Senator West says all the bills will be reported by the committee he knows as little of what he is saying as he does of numerous other matters he discusses on this floor," said Senator Chamberlin of Los Angeles.
The bills passed today are: Senate Bill No. 361, setting date of trial not more than thirty days after entry of defendant's plea; Senate Bill No. 364, giving additional time for magistrates' hearing; Senate Bill No. 365, providing that the judge may exercise limited control over evidence and argument to expedite trials; Senate Bill No. 364, relating to discharge on bail; Senate Bill No. 382, permitting the court to order the amendment of an indictment under certain conditions.
The Farm Bureau, or Federal plan of legislative reapportionment, which was voted by the people last November as Proposition No. 28, was recommended for passage this afternoon by the Assembly Reapportionment Committee, without discussion.
The lines of the twenty-two Assembly districts of Los Angeles county, which were drawn by Registrar of

(Continued on Page 2, Column 7)

GEE-STRING BOYS RIOT IN PANTS

Gov.-Gen. Wood Faces Tough Problem When Inquiry Shows Proverbial Wearers of Abbreviated Costume Balk at It in School and Tie Up Principal

MANILA, March 14. (AP)—Investigators for Gov.-Gen. Wood, who were sent to Baguio recently to determine the cause of a riot among students, reported today that the trouble was the outcome of a disagreement over men's fashions.
During the riot Gen. James A. Wright, principal of the Trinidad Farm School at Baguio, was tied to a post by 136 angry students and a lively mix-up followed when some of Wright's friends interfered to rescue him.
The investigators declared the uprising came as the result of Wright's order that students must wear gee strings instead of trousers while working in the fields. The students, mostly members of the Ifugo tribe, which has worn nothing but gee strings for centuries, resented the order.
The inquiry developed that the students had taken a liking to the new-fangled idea of trousers, while the school principal figured gee strings were good enough for ordinary work.
The rioters temporarily were suspended at once. What will be done further than that now is up to Gov.-Gen. Wood.

ARMS NOTE SENT PARIS AND ROME

Both Governments Asked to Three-Power Parley

Observer May be Detailed to Represent France

Head of British Admiralty Indorses Conference

WASHINGTON, March 14. (AP)—Identical notes have been sent to the American Embassies in Paris and Rome, informing the French and Italian governments that a three-power arms limitation conference would be held in place of the five-power conference originally called and inviting those governments to be represented at the conference in the manner they thought best.

COOLIDGE STILL HOPES FRANCE WILL JOIN

PARIS, March 14. (AP)—An American invitation to France, to be represented in some manner at the projected three-power arms limitation conference which will include Great Britain, Japan and the United States, was presented to the Foreign Office this afternoon.

The French government, having declined President Coolidge's original invitation to a five-power naval limit conference, it is thought, will comply with the second request by sending "an observer," thus following the method which the United States has employed on several occasions in European conferences.

The note, which Ambassador Myron T. Herrick delivered this afternoon replied to certain objections with reference to the disarmament work of the League of Nations that the French raised in their declination of President Coolidge's original invitation.

The note declared that the President's initiative in suggesting a five-power naval limitation conference could not detract from the League's work, but on the contrary, the Geneva powers could aid in solving a problem which the United States is anxious to have considered.

The new note will be submitted to the Cabinet tomorrow.

The opinion is expressed by political men here that President Coolidge's second communication to France means he still hopes to induce Foreign Minister Briand to revise his previous decision against taking part in such negotiations, and to join in the conference on the same footing as Great Britain and Japan. This hope, however, is asserted to be vain because of French disappointment over the results of the Washington conference and the dilapidated condition of the French fleet.

HOUSE OF COMMONS TOLD OF GOOD IN PARLEY

LONDON, March 14. (AP)—The British admiralty's view of the three-power naval conference at Geneva proposed by President Coolidge was laid before the House of Commons today by W. C. Bridgeman, first lord of the admiralty.

Making the reservation that he could hold his present attitude only as long as the admiralty was able to carry out its sacred duty of maintaining a fleet equal to that of any other power and providing reasonable security for British sea communication, Mr. Bridgeman expressed the belief that nothing but good could come of such an exchange of views.

He insisted that perfect frankness between the powers concerned was essential for the success of the conference. Likewise they would have to respect and consider each other's special difficulties.

The head of the admiralty said he earnestly hoped that France and Italy would reconsider the position taken when they failed to accept President Coolidge's original suggestion of a five-power conference, and would agree to take part in the Geneva meetings. But even without them, he believed Great Britain, the United States and Japan could make considerable progress toward naval disarmament without risking the sacred obligations which he had mentioned.

JAPAN PREPARES TO SELECT ITS DELEGATES

TOKIO, March 14. (AP)—The Foreign Office announced today that Japan's delegates to the forthcoming three-power naval arms limitation conference at Geneva would be selected after adjournment of the Diet the 28th inst.

It is not known at present just who will be selected to head the delegation, but it is understood the government wishes Admiral Takarabe, Minister of the Navy, to accept the place, believing this would be the most expedient course, since he would not have to refer his decisions back to Tokio.

Minister Takarabe has not expressed his intentions thus far, but preparations already are under way to send a big staff of naval experts to the conference.

CALF NURSED BY TEXAS MULE

Bovine Infant Grows Fat on Diet Furnished by Foster Mother

COLLEGE STATION (Tex.) March 14. (AP)—A mare mule on the ranch of Will J. Rutledge of Kenedy, Tex., has adopted and mothered a baby calf. When the calf was only two or three days old the mule, at the age of 18 months, literally took it away from its mother and nourished it. The pair are inseparable companions after four months' association.

Agricultural college authorities here say that the usual feature in this case is the ability of the calf's foster mother to give milk to its adopted offspring. The calf has grown fat.

LEOPOLD LINKED IN JAIL ESCAPES

Franks Slayer Said to Have Aided Mexicans

Money Declared Obtained by Blackmail Threat

Little Credence Given Rumor by Investigators

JOLIET (Ill.) March 14. (AP)—The name of Nathan F. Leopold, Jr., who, with Richard Loeb, is serving a life sentence in Joliet penitentiary for the slaying of little Bobbie Franks, tonight was brought into the investigation of last Saturday's jail break in which three Mexicans under sentence of death made their getaway.

Officials investigating the escape of the trio said they were interested in reports that some of the money to finance the escape had come from Leopold, but added that they did not place much credence in the reports.

Leopold's name was brought into the case at the time of the escape nine months ago of seven convicts, one of whom has not been apprehended, from the penitentiary. Leopold was in solitary confinement at that time and was reported to have been offered his liberty, but to have refused to go.

Later some of the convicts said that Leopold had obtained money for the penitentiary break, but Leopold, as a witness in their trial for slaying the deputy warden, denied any implication in the escape. Afterward it was reported that Leopold had a large sum of money in his cell, but prison officials likewise denied this.

HAD BANK ROLL

It was the report about this money that linked his name with the present investigation. Officials learned today that the three Mexicans who escaped had large rolls of money when they fled and in an attempt to find where it came from, recalled the large amount of money Leopold was reported to have had and a statement of one of the American convicts who did not escape in the jail break that the six convicts had tried to obtain financial aid from the slayer of the Franks boy.

One of the prisoners told the investigators, it was reported, that they had forced Leopold to help them under a threat that if he refused they would state that he had planned the original escape from prison nine months ago.

Two more convicts made an unsuccessful attempt to escape from the stone quarry of the State penitentiary here today.

vestigation behind closed doors to determine who was responsible for the County Jail break Saturday of three Mexicans sentenced to hang.

Waiting until their guard's back was turned, Leonardo Russo and Joseph Pasquale, both of Chicago, kicked a couple of boards from the high fence surrounding the quarry and made a dash for liberty. But before they had gone many hundred yards they were both back in the arms of the law, literally.

In the meantime State's Attorney Hjalmar Dehn was hammering away at every one who had anything to do with the escape of the Mexicans from the County Jail. Sheriff Albert E. Markgref and Edward Gibbons, guard, were questioned first and were followed by other guards and jailers.

FRIENDS QUESTIONED

To aid the State's Attorney, William Schoemaker, chief of detectives at Chicago, brought to Joliet four persons held there. Juanita Gallardo, sweetheart of Bernardo Ros, who is still at large in South Chicago; Jesse Gallardo, her brother; Nettie Hard, negress, friend of Gregario Risso, who was wounded when captured, and Milton Kaljanich, who started a defense fund for the convicts, accompanied the chief of detectives.

Gibbons, the guard arrested following charges of Charles Duschowski, who, with Charles Shader and Walter Stalesky, did not succeed in escaping from the jail, was arraigned and held on $2000 bond. Duschowski told the Sheriff that Gibbons and another guard had smuggled saws and liquor to them. He also charged that it cost the Mexicans $1500 to make good their getaway.

TWO MEXICANS BELIEVED CAPTURED

FORT WAYNE (Ind.) March 14. (AP)—The Mexican desperado who led two other convicts in the daring jail break at Joliet, Ill., Saturday, was believed to be in custody at Warsaw, Ind., tonight after officers there had arrested two Mexican who were stealing a ride on an eastbound Pennsylvania train. One of the Mexicans answers the description of Bernardo Ros, sought in Chicago.

Normally Shanghai is two years ahead of Paris in fashions, said a famous dress buyer recently.

TRIALS BY JURY DEMANDED

South Carolina Blue Law Defendants Take Cue from Acquittals of Golfers

COLUMBIA (S. C.) March 14. (AP)—A crop of jury trials blossomed today as the fruit of the third consecutive blue law Sunday ordered in South Carolina yesterday by Gov. Richards.

Taking their cue from Aiken and Camden golfers already acquitted by juries in magistrates' courts of charges of violating the ancient Sabbath statute, eight Sumpter men and four others at Hartsville, charged with playing golf, demanded trial by their peers today when arraigned before magistrates. The Sumpter case was set for Thursday, while that at Hartsville, along with one against a gasoline dealer asserted to have sold motor fuel without a permit, was set for next Monday.

J. K. Weeks, winter resident of the Camden tourist colony, failed to appear today before Magistrate Watson at Blaney, a little town twelve miles from Camden, as instructed yesterday when he was interrupted in the midst of a golf match on the links of the Kirkwood Inn, and no one appeared for him. W. W. Rogers, one of the State constables who subpoenaed Weeks, announced he would swear out a warrant for him and have him jailed if necessary.

Losing a motion before Magistrate Watson for a change of venue to the Camden Magistrate's Court, where eight golfers were found not guilty by a jury Friday, Charles R. Villepigue, permanent Camden resident, demanded a jury trial on the charge of interfering with an officer and the case was set for Friday.

At Florence a jury trial was demanded by Howard Stark, commercial flyer, who was charged with violating the Sunday laws by operating an aerial taxi, taking passengers to ride for hire. His case was set for Saturday.

CANTONESE SPLIT LOOMS

(Continued from First Page)

sede Chang Kai-Shek as generalissimo and it is reported that he has refused acquiescence to such a development. Chank Kai-Shek remained at Nanchang during the conference.

The labor situation here continues disturbed. Assassins Sunday shot dead the foreman of a Japanese cotton mill and escaped.

Posters placarding the mills urge the workers to "rise immediately and seize administrative power." They also laud the assassination of loyal workers.

CHURCHES TO ACT

The executive committee of the National Christian Council, representing a large majority of the Protestant missions and native churches in China, announced today that it is sending deputations to America and England for the purpose of outlining the Chinese situation to the churches and mission bodies of those countries.

The deputations are expected to deal particularly with the status of the missions and prospects for missionary efforts under the Nationalist or Cantonese government.

The American deputation, some members of which already are in America, will assemble in New York the middle of May to begin a campaign which, it is expected, will largely determine the status of the China missions as far as the support of the American churches are concerned.

SOVIETS PLAN TO RECOGNIZE CANTONESE

MOSCOW, March 14. (AP)—While the soviet government has not yet extended full and formal de facto recognition to the Cantonese government in South China, it is considered likely that such steps will be taken shortly.

Simon Ivan Oraloff, member of the Collegium of the Soviet Foreign Office, who recently negotiated a soviet-Latvian guarantee pact, is leaving Moscow within a few days for Hankow, present seat of the Cantonese regime, where he will act as "unofficial representative" of the soviet government.

If Moscow recognizes the Cantonese government M. Oraloff will be confirmed as permanent soviet diplomatic representative with powers of Ambassador, superseding Alexis Sergius Chernyck, the present soviet Charge d'Affaires in Peking.

JAPAN NOT READY TO RETURN CONCESSIONS

TOKIO, March 14. (AP)—Replying to questions in the lower house of Parliament today, Foreign Minister Shidehara said Japan does not intend to return her China concessions at present, as it is not considered that the time is ripe. He also does not think any useful purpose will be served by Japan offering to mediate between the north and south in China.

War Minister Ugaki said Japan had not yet seen the necessity for dispatching land forces to Shanghai, though the government is planning to increase the Japanese garrison in North China by 400 men, provided Parliament approves an appropriation for it.

AMERICANS AND BRITISH ORDERED FROM NANKING

LONDON, March 14. (AP)—A Shanghai dispatch to the Westminster Gazette says that orders have been issued to the approximately 900 Americans and British in Nanking to evacuate the city.

The dispatch says that the orders apparently were due to fear that Nanking would fall into the hands of the Cantonese in the next few days, less by force of arms than by treachery, as it is believed that sections of Sun Chuan-Fang's recently defeated troops are ready to secede to the Cantonese.

The dispatch adds that Nanking will be the last important community in the Yangtze Valley to be evacuated.

CANTON DESCRIBED AS CHRONIC HOTBED OF REVOLT

"What Borah is to the Republican party, what Ireland has been to England and Barcelona to Spain, Canton has ever been to China—the center of revolution," said Tracy Jones, associate general secretary of the Young Men's Christian Association at Canton, in an address given yesterday at the Methodist preachers' meeting at the First Methodist Episcopal Church.

"If Russian Bolshevistic ideas and influence win out in China, then China will have to travel through the same dark valleys through which Russia is traveling," said the speaker. "China must choose between Russia's drastic methods, the materialistic interpretation of progress and the spiritual ideal of the West, which means revolution through evolution. This is no time for Christian missionaries to desert China."

"More than 6,000,000 Chinese who had gone to other lands are returning to their homeland, bringing with them money, which means power, and new ideas, which mean trouble," said the speaker. "Peking represents the old, conservative China, Shanghai represents the present and Canton is the symbol of the future. China has awakened—and will not sleep again."

ENVOY SLIPS AWAY FROM MEXICO CITY

Tellez Believed on Way Back to Washington Post; Silent on Calles Visit

MEXICO CITY, March 14. (Exclusive)—As stealthily as he arrived here incognito ten days ago, Manuel G. Telles, Ambassador to the United States, slipped out of Mexico City on a late train yesterday evening presumably bound for Washington. He declined to issue a statement on the subject of his conferences with President Calles.

He complained bitterly of "inaccuracy of newspapers," and offered no explanation when it was pointed out that the secrecy of his trip and his refusal to talk to correspondents might have led to misrepresentations of the object of his journey.

While Telles is accepted as the bearer of special instructions from Calles for his guidance in further negotiations with the American State Department in the Mexican-American controversy, it is learned that his trip here resulted in no visible progress toward confirming optimistic impressions filtering through semiofficial circles of possible arrangements with the United States on pending issues.

FORD MAY BE SUBPOENAED

(Continued from First Page)

nard Baruch down through Aaron Sapiro and the lesser Jews."

Asserting that a subpoena had been served on Mr. Ford last August by J. Francis Fitzgerald, one of his associates, Gallagher declared his intention of attempting to place the motor king on the witness stand.

AFFIDAVIT ON FILE

An affidavit asserting service of the subpoena is on file in Federal Court, and Gallagher said he will insist on an answer.

C. B. Longley, general counsel for the Ford Motor Company, however, quoted Mr. Ford as saying that no subpoena had been served on him.

Concerning service of the subpoena, Gallagher said "Mr. Ford was subpoenased by a process server from my office the day the commercial reliability tour for airplanes began at the Ford airport. The subpoena and the fee were tossed into Mr. Ford's lap as he sat in his automobile.

"About fifty of Mr. Ford's attendants jumped on the process server a moment later. I am confident Mr. Ford will be in court."

Efforts of the defense will center on attempting to prove that Sapiro sought to control the marketing association he organized, Longley said.

FLORIDA BANK STANDS OFF RUN

(Continued from First Page)

Florida, but characterized the condition of the national banks there as "generally good." The closed First National Bank of Lake Worth, Fla., was considered the first important national banking institution in the State to suspend operations.

ORCHESTRA LEADER ON TOUR OF WEST

NEW YORK, March 14. (AP)—Eugene Goosens, director of the Rochester Philharmonic Orchestra, is leaving this week on a lecture tour that will include Portland, Los Angeles, San Francisco and Santa Barbara. He also will conduct several concerts of the Los Angeles Orchestra in the Hollywood Bowl during August.

FUGITIVE CABINET PICTURED

Fly-by-Night Character of Sinn Fein Government Told in Free State Suit in New York

NEW YORK, March 14. (AP)—A picture of an Irish temporary government whose officers moved their headquarters with the suddenness of New York night club proprietors—three jumps ahead of the raiders—was presented in court today. The occasion was the suit of the Irish Free State to determine the ownership of the $3,500,000 balance of a $6,000,000 fund raised by the Irish Republic several years ago in this country and deposited here.

"The departments and department heads of the Sinn Fein revolution were the objects of constant search by the British government," William C. Cannon, representing the Irish Free State, asserted. "Consequently it was necessary to have offices and equipment of the most portable character."

In continuing reading from the testimony given at a trial in 1924 by Hugh Kennedy, Attorney-General of the Free State government, he added, "It was frequently necessary for a ministry to be hurriedly removed through a skylight or down a drain pipe, and it was seldom that the ministry could depend on more than one night's rest in a particular spot."

Eamon De Valera, Republican leader, was in the courtroom, together with almost as many attorneys representing both sides, as there were spectators.

It was indicated three full days will be required to read depositions, after which taking of testimony of witnesses directly will be begun.

TIDE OIL WORK STRUCK BLOW

Assembly Committee Backs Ban on Leasing Land

State Property Recommended for Withdrawal

Senate May Take Up Beauty Parlor Act in Week

SACRAMENTO, March 14. (AP)—Oil-drilling operations in the tide and submerged lands along California's coast were dealt a blow here today when the Assembly Conservation Committee recommended passage of a measure by Assemblyman Duval, Santa Paula, removing all such lands from the list of State lands which may be leased for exploitation. The law at present allows the State to lease any tide or submerged lands that lie within or within a mile of the limits of an incorporated city.

Sponsors of the bill sought it as a move to protect the beaches from being polluted by oil-well refuse. However, unlimited leasing except in territory zoned by cities or counties, was sought by oil interests, in order, they pointed out, to protect the oil lying under the State land which now is being drained out by those wells operated above the mean high tide level.

OPPOSITION AROUSED

An amended bill by Senator Weller of Glendale to provide for opening of State beach tide lands at Huntington Beach to drilling for oil was given hearing by the Senate Committee on Mines and Mining and aroused considerable opposition today.

George Bush of Los Angeles, representing oil companies, pointed out that the Standard Oil Company with three producing wells at Huntington Beach at the mean high tide line is producing 4700 barrels of oil per day and thus draining the pool estimated at 1,000,000 to 20,000,000 barrels on adjoining State property.

The message would permit the Surveyor-General to open tide beach tidelands to competitive bids for oil leases. Opposition was expressed by Assemblymen Duval of Santa Paula and Carter of Los Angeles. They declared that this would open the beaches of the State to the pollution by oil spray and that both the people of Ventura and Santa Barbara counties are opposed to such a move.

Action on the measure went over for a week.

The beauty parlor act, a proposed new general law to regulate the practice of hairdressers and cosmetology today was placed in shape before the Senate for action. Indications are that consideration of the measure in the upper house may be expected this week after which it must go through the Assembly before reaching the Governor.

The measure, introduced by Senator Crowley of San Francisco, creates a State board of five members, to be appointed by the Governor, at compensation of $10 per day for meetings attended. The board would be empowered to hold examinations, issue certificates of registration and licenses, to register cosmetological establishments and schools and with approval of the State Board of Health prescribe sanitary rules for conduct of such establishments and schools.

Persons now engaged in hairdressing and cosmetology would be granted certificates without examination.

The proposal to change the laws relating to adoption of children to permit adult adoption in California, fostered by Senator West of Alameda, was voted down in the Senate by 31 to 7.

ASSEMBLY BILLS

Among the bills passed by the Assembly and sent to the Senate are:

A. B. 260, Gant, permitting a board of school trustees and city boards of education to dispose of personal property of a district for purpose of replacement, or to sell same because not suitable for school work.

A. B. 835, Williamson, providing that teachers' colleges can make courses in practical agriculture elective, rather than required, as is now the case.

A. B. 988, McPherson, validating boundaries of school districts, high school districts or junior college districts that were established records of boards of supervisors one year prior to the time this act takes effect.

A. B., 860, McPherson, validating proceedings for sale of bonds of school districts, high school districts and junior college districts.

A. B. 873, McPherson, validating formation and organization of all school districts, high school districts and junior college districts which have existed as such for more than a year.

A. B. 908, Byrne, teachers in schools employing more than two teachers must have had experience equivalent to experience as determined by the State Board of Education, and teachers of beginners shall be ranked in the salary schedule of the highest salaried teachers in the elementary schools of equal grade and experience.

BOND ELECTIONS

A. B. 239, Woolwine, permitting bond elections to be consolidated with other elections.

A. B. 59, Ball, granting certain tide lands and submerged lands of the State of California to the city of Newport Beach on certain trusts and conditions.

A. B. 209, Mixter, increasing the number of deputies in counties of the eleventh class from one to two; increasing the number of inspectors which the commissioner is authorized to appoint at a salary of $150 per month from ten to twelve; decreasing the number of inspectors he can appoint at a salary of $130 from thirteen to eleven.

A. B. 243, Davis, regulating the payment of lost or destroyed county warrants.

A. B. 839, Davis, providing that in counties having purchasing agents it will not be necessary for the supervisors annually to advertise for bids for the furnishing of supplies to the county.

Senator Greene Refuses Money for Doctor Bill

WASHINGTON, March 14. (AP)—Senator Greene of Vermont refuses to hold the taxpayers at large responsible for his being shot down on Pennsylvania avenue three years ago during a fight between bootleggers and prohibition agents and has returned to the government $7500 voted him for medical expenses.

The money was allowed in a resolution introduced by the late Senator Lodge of Massachusetts, but the Vermont Senator, who was incapacitated for a long time, finally has refused to accept it.

EVERY MORNING IN THE YEAR Los Angeles Times PARIS Bureau

The Times Building, First and Broadway Photo Bureau

90c per month DELIVERED BY CARRIER Single Copy Daily 3c Sunday, 10 Cents

By mail in Postal Zones 1 to 4, including California, Arizona, Nevada, $15.00; Monthly $1.50; in Zone 5, including Colorado, Idaho, Montana, Oregon, Washington, Yearly $18.00; Monthly $1.50; in Zone 6, 7 and 8, United States, Canada and Mexico, Yearly $18.00; Monthly, $1.50. POSTAGE

Entered as second-class matter Dec. 6, 1881, at the Postoffice at Los Angeles, under the Act of March 3, 1879.

TUESDAY MORNING, MARCH 15, 1927. VOL. XLVI.

TOO MUCH FORM IN DANCE

That's Way Witness Describes Mississippi Girl at Trial of Its Manager

JACKSON (Miss.) March 14. (AP)—Girls of the Music Box Revue played too much form in dancing the black bottom in Jackson, Mississippi, local business man, testified here today in the trial of Wintz, manager of the show, charged with fostering improper conducting the troupe.

Mr. Kennington, one of the owners of the theater at which performance was given, and complainant in the case, said he occupied the fifth row at the presentation. The garments worn by seventeen chorus girls who, Wintz, are charged with improper posure, were entirely too said.

Attorneys for the defense, examining Mr. Kennington, to bring out that the girls tired in bathing suits, but news demurred.

"I wouldn't call them said.

The jury was composed afternoon and Dur-Addy, to have all male members with the exception of proposed. This was ordered court.

The seventeen girls, whose court refused to consider of Wintz, remained in the room through most of the appearing little interested in other than the loss of sleep they had been subjected.

One of the girls said that attempted to have court played until noon to their hour of sleep.

"The crowd in the little different from the ery night in the theater," "They have twice-tended too."

LATVIA PRESIDENT DIES

RIGA (Latvia) March 14. President J. T. Tschaks of dead.

RADIO BOARD MAKES CALL ON COOLIDGE

Members of Commission Plan Series of Hearings on Broadcast Problems

WASHINGTON, March 14. (AP)—Hearings on the entire radio situation are planned by the new radio commission. Four members of the commission called today on President Coolidge to pay their respects prior to organizing tomorrow.

The commission has determined to attack the problems before them in the order of emergency which brings them forward. It intends to hold a prolonged series of hearings with the object of gaining data upon which it may lay down general regulations to control the issue of licenses to broadcast and to operate radio telegraph stations and experimental plants. When these broad national rules governing the operation of radio have been formulated, the Commerce Department and the commission can consider the question of what shall be done with individual applications.

The members who have made a preliminary investigation consider that it may be several months before the opportunity comes to grant individual licenses or to exercise the measure of control over international communications, which the law has outlined as a commission duty.

FOES OF CRIME SCORE VICTORY

(Continued from First Page)

Voters Kerr, were received today and presented to the committee. The San Francisco and Alameda delegations apparently had composed their differences, which last week bade fair to hold up the bill. If any errors have crept into the descriptions of the districts lines these may be amended in the Senate committee.

The Baum bill, which consolidated Congressional Districts 1 and 2, to afford Los Angeles county a third Congressional district, went over a week.

LEGION TO PASS RESOLUTION ON CODE

A movement on the part of local American Legion posts urging the State Legislature to enact and adopt the proposed revised code of criminal procedure in California, now pending, was started last night at an informal assembly of a score of commanders of the posts in and near Los Angeles. A committee was selected to prepare a resolution today for presentation to the Legion inter city council and the county council.

The meeting, held at Patriotic Hall, was favorable toward adopting a resolution aiding the measure, but action was delayed because some of the commanders felt the resolution should be arranged and presented through the proper channels of the American Legion posts.

An advisory committee composed of Eugene M. Berger, Los Angeles Post; E. W. Welty, Eagle Rock Post; James L. Evans, Leonidas Post, and J. Allen Bixby, past State Commander of Pasadena, was selected to draw up a resolution for presentation to the two councils. They announced they would act today.

A. H. Vernon, commander of the Los Angeles Post, chairman at the meeting, declared the proposed action of the Legion was to aid the pending legislation because of its "outstanding value to the citizens of the State and the wholesome effect it would have in curbing lawlessness in California."

REVENUE COLLECTOR UNDER LINCOLN DIES

CHICAGO, March 14. (AP)—Oscar D. Allen, Deputy Collector of Internal Revenue during the administration of Abraham Lincoln, died today. He was born 94 years ago at Adams, N. Y.

"Quadrille"...

A Four-Strap Footsaver

REAL COMFORT afoot and satisfaction ahead, if you choose this good-looking model; it is one of the latest to reach us from the makers.

Black kid, $12.50
Parchment kid, $14.00

Widths AAAA to C
Sizes 9 to 10

INNES SHOE CO.
642 So. Broadway
6501 Hollywood Boulevard
452 E. Colorado St., Pasadena

Right Now---
Plan Your Summer!

You'll be wanting to go somewhere, of course—why not *drive?* A good used car has everything you want—"looks," speed, power, reliability. With it, you can easily reach most any spot that strikes your fancy—go and come as you please—and enjoy your vacation *thoroughly.*

A look at the used car bargains in TIMES WANT ADS will show how little trouble and cost there is in obtaining just the kind of car you prefer. Buy now (a small payment down gains possession) and start enjoying it today.

Times Want Ads
Telephone MEtropolitan 0700

When Good Fellows Get Together
—you'll want to wear one of Billie Wood's smart Tuxedos.
Billie Wood—"The Original Full Dress Man"—was devoting all his energies to supplying particular dressers with formal wear years before most of the other full dress houses were in existence.
Here you get the absolute maximum in value—whatever the price. Here you will find—
The Billie Wood
SPECIAL at
$32.50
The HOST at $35
A Rental Service is maintained for your convenience.
Billie Wood
The Original Full Dress Men
Suits & Tuxedos for Weddings, Dances, Theatre, Opera, Evening Parties
SECOND FLOOR (Entrance 8th Spring)
North-East Corner
8th and Spring

The Gift Appropriate
Numerous people overlook the fine gift possibilities of beautiful toilet wares. Every woman admires these articles of both beauty and usefulness and our collection offers the correct set for every boudoir.
The illustrated Marie Antoinette service in gold: mirror, $18.50; brush, $12.50; comb, $4.25.
Donavan & Seaman Co.
JEWELERS & STATIONERS
EST. 1894
PLATINUM GOLD and SILVERSMITHS
743 SOUTH BROADWAY

Copyright 1926 Hart Schaffner & Marx

Man-tailored coats for women from Hart Schaffner & Marx

Simplicity—that's what gives these coats their style. No unnecessary details, just the correct line in the correct place, and strong, sure needlework to keep it there. You get men's richest woolen fabrics, too.

WEAR THEM for motoring, travel, sport. They'll decorate any occasion. Prices are unusually low this season.

$37.50 to $85

Sizes 14 to 44

Crofut & Knapp Felts for Women

SILVERWOODS

Entire 6th floor SIXTH & BROADWAY

HAITI SAYS KING BARS NAILED UP

Senator's Exclusion Called Closed Incident

Kellogg Not Believed to be Planning New Fight

Borno's Orders Meant Only for Utah Representative

WASHINGTON, March 14. (AP)—Exclusion of Senator King of Utah from Haiti by order of President Borno apparently is a closed incident. At least, the Haitian minister, Hannibal Price, so regards it and there was no indication at the State Department today that Secretary Kellogg contemplates renewing the effort to have the ban on the Senator lifted.

The anticipated conference between the Secretary and Minister Price on the incident failed to develop. The Minister contented himself with transmitting officially a copy of the telegram announcing that Senator King would not be allowed to land in Haiti and did not call in person at the department.

The ban applies only to Senator King. It was made plain at the Haitian Legation that there was no intention to extend it to other Senators contemplating visits to Haiti who may have criticised the Haitian administration publicly.

A new angle to the reason prompting the refusal to permit Senator King to enter Haiti developed at the legation with the statement that before he left New York, the Senator had telegraphed to the leader of the political opposition in Haiti to the Borno administration that he would visit Haiti to inspect conditions, presumably in company with the anti-government leader, Percival Thoby. It was indicated that President Borno was incensed by this even more than by criticism of his administration by the Utah Senator and regarded it as attempted intervention in Haitian political affairs.

There have been political troubles in Haiti recently in connection with local elections and it appears possible that this situation had something to do with Senator King's exclusion.

SENATOR SAILS FOR SANTO DOMINGO

SAN JUAN (P. R.) March 14. (AP)—United States Senator King of Utah sails today for Santo Domingo with "the hope" that he may be able to continue to Haiti, where, he says, he has been advised that a great reception awaits him.

Not until he reaches Santo Domingo, the Senator said, would he determine whether to proceed to Haiti if President Borno still opposed his visit.

"The Haitians consider me their champion," Senator King said, "because, in the Senate I have opposed the present American bayonet rule and urged return of the Haitian government to the Haitians under a constitution of their own enacting and officials of their own selection.

"I have wired Commissioner Russell (John H. Russell, American High Commissioner in Haiti) that I am sailing for Santo Domingo. He is the power in Haiti. President Borno does what Russell says. If Russell wants me to enter Haiti, Borno will say the word."

RECEPTIONS IN KING'S HONOR PLANNED

PORT AU PRINCE (Haiti) March 14. (AP)—The action of the Haitian government in objecting to the proposed visit of United States Senator King of Utah is not generally known here.

Two delegates of the Union Patriotique, an anti-American and anti-Borno society, left here yesterday by automobile for Santo Domingo City to meet and welcome the Senator. Several clubs have already arranged receptions and dinners in his honor.

A statement on the situation, given to the Associated Press by a prominent Haitian close to President Borno was shown to the President and received his approval. The statement said:

"This action by President Borno will be welcomed by all true friends of Haiti as evidence of the President's determination to maintain the dignity of his office and to protect to the utmost the integrity of the Haitian-American convention, which has been repeatedly and violently attacked by Senator King."

After reading the statement, the President said:

"Senator King is considered by the Haitian government to be an active agent for the most mischievous and irresponsible political element in Haiti."

MAYOR HURLS "LIE" AT COMMISSIONER

OAKLAND, March 14. (AP) — The charge "you're a liar," shouted in the face of Commissioner Goodrich of the Department of Public Works by Mayor Davie today threw a session of the Oakland City Council into an uproar. Rising to his feet, Mayor Davie repeated the charge. Order was restored without further commotion. The remarks were occasioned by Goodrich's vouchsafed objections to the Mayor taking city matters to court without ratification of the board.

"Mystical Marriages" Disclosed

Irma Gibbs (left) and Gertrude Wright

Two of defendants in prosecution growing out of activities of Sacred Classes of the White Brotherhood.

MORE CULT RITUALS FOUND

Oakland Judge Continues Hearing of Three Leaders as Authorities Unearth Startling Facts

SAN FRANCISCO, March 14. (Exclusive)—While an Oakland judge was continuing until Wednesday the preliminary hearing of the three leaders of the "Sacred Classes of the White Brotherhood," accused of contributing to the delinquency of minors, authorities unearthed rituals showing that "mystical marriages" were performed by the high priestess and that flaming youth was enticed into the cult net.

Evidence that these "marriages" were performed is said to be in the hands of officials. Proof that Caroline Merwin, 18 years of age, University of California co-ed, and Lloyd Alley, 18, whose relations form the basis for the prosecutions, were principals in one of these "weddings," is said to be in the hands of Dist.-Atty. Warren of Alameda county.

"FREEDOM" PLEDGE

"Absolute freedom" of thought and action is promised in the "marriage" ceremony, a clause which prompted U. S. Atty. Hatfield to term the cult and its practices the most "pernicious revolting, nefarious and immoral" he ever had encountered. Federal authorities were drawn into the investigation of the cult when it was charged that members sent improper material through the mail.

The defendants, Mrs. Gertrude Wright, 30; Miss Irma Gibbs, 25, a domestic in the Wright home, and Russell J. Alley, father of Lloyd Alley and the "Omar" of the order, did not have an opportunity to testify.

The proceedings were brief, Judge Church of the Oakland Juvenile Court merely announcing the postponement.

INFANTS DRAGGED IN

Besides the charge against the adults to contributing to the delinquency of minors, Miss Gibbs and Alley face a joint charge of unlawful relations, which the young woman has admitted. There was a separate charge against her on the same count, but that was dropped so that she and Alley might face trial at the same time.

The newly seized literature shows that infants were dragged into the cult, baptized there and the parents sworn to return them at the age of 7 and again at the age of 18, when they were deemed ready for "active service."

Stress was laid on enticing men and boys into the organization, there seemingly being a serious preponderance of female members at the present time.

GREAT POWER

The documents give an insight into the powerful influence on her satellites wielded by the high priestess, Mrs. Wright, whose "inner circle" name is "Zareda."

Hers was the power to demand that members inculcate their offspring from earliest infancy with the desirability of joining the cult. Hers was the authority to demand that adolescent youth be brought in for participation in the revels, it is said; hers the unquestioned right indiscriminately to mate men and women, boys and girls.

Excerpts from Mrs. Wright's "ministerial" pronouncement follow:

"Only through the rightful understanding of the sacred phallic laws, known to the mystics of all ages and given only to the true in heart; only through the attunement that comes as a result of the right relations of the sexes, can universal attunement become a fact in life as it is a vision in the mind of God,

"EATEN OF TREE"

"We have eaten of the tree of knowledge and find it leads to everlasting life."

At that juncture of the ceremony the bride, bridegroom and spectators join in a plea to God to admit the "newlyweds to the Garden of Eden."

"There are no conditions binding upon those who enter mystical marriage," the high priestess's recital continues. "The mystical marriage automatically ceases the very moment that one party to the contract seeks to bind or coerce the will of the other.

"There are no bonds which can imprison the immortal soul and the mystical marriage is but one gateway to higher spiritual freedom."

In baptizing babies, "Zareda" placed the mark of the "sacred pentagram" on the infant's brow with water and exacted a promise from the parents to return it at the age of 7 for further consecration, with a binding admonition to consecrate its life to the cult when it had reached 18," the age of active service.

DOCTOR IN SHOOTING ENDS LIFE

Texas Health Officer Kills Himself in Jail Cell After Wounding City Manager

AUSTIN (Tex.) March 14. (AP)—Suicide with an inch-and-a-half penknife that police overlooked today removed Dr. C. W. Goddard, City Physician, from accountability for shooting and seriously wounding City Manager Adam R. Johnson a few hours earlier as the climax of a growing disagreement between them over operation of the City Health Department.

Goddard was found dead in a City Jail cell, where he was being held without charges pending outcome of Johnson's wounds. The City Manager may recover, hospital officials said.

With the knife the physician slashed his throat and wrists and bled to death.

Goddard, police said, went to Johnson's office and shot him after an exchange of only a few words.

"He gave me a paper to read," Johnson was quoted as saying. "I told him I'd have to refer him to the Sanitary Engineer and he began shooting."

It was learned tonight from city officials that members of the City Council had virtually agreed to ask the resignation of Dr. Goddard. City Manager Johnson is said to have had nothing to do with that.

Canadian Liner Collides With Japanese Ship

SHANGHAI, March 24. (AP)—The Canadian Pacific liner Empress of Canada, was in collision today with the Japanese collier Jinsho Maru.

The Empress of Canada was reported damaged about the bows but was able to proceed to Hongkong. Two lives were reported lost on board the collier.

NEGRO ZONING LAW DEFEATED

Right to Live in White Community Upheld

Highest Court Voids City and State Laws

New Orleans Fears Trouble Due from Decision

WASHINGTON, March 14. (Exclusive)—Louisiana State and New Orleans municipal segregation codes under which negroes are barred from residence in predominantly white communities where a majority of the white residents have not given their consent in writing were held unconstitutional by the United States Supreme Court today.

The case came up from New Orleans, where a negro, seeking to rent apartments in a white community to other negroes, was enjoined and carried his contention that the restrictions were invalid and unconstitutional to the State Supreme Court. The latter court's ruling upholding the injunction order was reversed in today's decision, which briefly cited as ground for the reversal "the authority of Buchanan versus Warley."

The latter case, decided in 1917, involved a Louisville (Ky.) ordinance prohibiting negroes from occupying homes in blocks where the majority of residents were white. That ordinance, the Supreme Court decided, was unconstitutional because its effect was to prevent the sale of property to negroes.

NEW ORLEANS FEARS TROUBLE ON DECISION

NEW ORLEANS, March 14. (Exclusive)—New Orleans and Louisiana face what may result in serious trouble as a result of the decision of the United States Supreme Court today in which Benjamin Harman, a negro, 322 Audubon street, was given the right to rent a part of his house to a negro family. Audubon street is in New Orleans' most exclusive residential section and while no trouble may occur there over the decision of the high court, it may come in other sections due to the fact that more than 100 other suits have been filed in different courts to oust negroes from places in which they abide in the white sections of the city. Such seems possible because of the feeling that has been generated lately over the question as to whether or not the whites had a right to put the negroes out of houses in their localities.

Three dynamite bombs have been thrown at the house of a negro in a white section. Dynamite has been exploded twice under a negro theater; there have been several beatings of negroes who refused to move from white sections.

It cannot be said positively that the people who wanted them to move were to blame, but these people applied to the courts to have them moved.

Now the decision of the United State Supreme Court says they do not have to move. The police of New Orleans have been warned to be on the lookout for any untoward movements that may bring about trouble, for it is feared that certain drastic actions will be taken in many of the country parishes although New Orleans and the towns adjacent are the ones more seriously affected.

BIDS ASKED FOR WORK ON STATE HIGHWAY

SACRAMENTO, March 14. (AP)—Bids for the grading and surfacing of 1.39 miles of the San Juan Capistrano highway at Serra, Orange county, were called for today by the State Highway Commission. The unit lies at the juncture of the new coast highway route with the old highway.

WIFE IN DIVORCE SUIT ASKS TO KEEP DISHES

SAN FRANCISCO, March 14. (AP)—In filing suit for divorce here from her husband, Mrs. William F. Brain, formerly of Butte City, asked that she be granted a set of dishes. That was all she asked from the community property. She seeks $200 monthly alimony for herself and son. The action is based on cruelty and intemperance charges.

Unseen fingers play Paderewski's "Minuet"

The DUO-ART Reproducing Piano (foot impelled)

This world-famous instrument may be contained in an upright . . . (the STROUD DUO-ART) foot-impelled model; the same wonderful DUO-ART that is available in higher-priced grands . . . yet modestly priced at—

$745.00

A small down payment and very convenient terms will place one in your home.

BIRKEL MUSIC COMPANY

The House of the Steinway and Duo-Art Reproducing Pianos

440-48 SOUTH BROADWAY

WESTLAKE BRANCH 2402 W. 7th

When Good Fellows Get Together

—you'll want to wear one of Billie Woolf's smart Tuxedos.

Billie Woolf—*"The Original Full Dress Man"*—was devotin' all his energies to supplying particular dressers with formal attire, years before most of the other full dress houses were in existence.

Here you get the absolute maximum in value — whatever the price. Here you will find—

The Billie Woolf SPECIAL at **$32.50**

The HOST at $50.

A Rental Section is maintained for your convenience.

Billie Woolf *The Original* Full Dress Man

Suits & Tuxedos Rented for Parties

VAndike 3301

SECOND FLOOR (Front Rear) Entrance

North-East Corner 8th and Spring

Rainbow Isle!

Hotel Mayfair

W. Seventh at Hartford

John J. Hernan, Mgr.

TONITE "RED HAT NITE"

A "chapeau rouge" and a wonderful time...for everybody!

WEDNESDAY "HAPPINESS NITE"

"At the end of the Rainbow there's happiness!"

THURSDAY "ST. PATRICK'S NITE"

And "Rainbow Isle" becomes the "Emerald Isle" for every Irish Heart!

Dancing every night to the music of the superlative Rainbow Isle Orchestra...George Eckhardt, Jr. Director. Rainbow Isle hour over KFWB every night from 10 to 11, (courtesy Bundy and Albright.)

For reservations phone Fitzroy 4161

"Step-ins" for Men

Yessir—it's come to that. You simply "step-in," button one top button and you are comfortably underweared for the day. And you'll never know just how unobtrusive and easy-to-wear an athletic union suit can be until you've worn one.

"Step-ins" Athletic Union Suits in each of our stores

$2.50 to $6.50

MULLIEN & BLUETT

Los Angeles

Hollywood Pasadena

SPECTACULAR REAL ESTATE AUCTION

11 A.M.—Beginning at—11 A.M.

Remember the Day and Date!!!

TOMORROW, WED., MARCH 16th

5 Practically New Stucco and Pebble Dash Homes to Be Sold Separately. Lots 40x130.

417-421-429-443 E. 92nd St. and 754 E. 85th

THESE EXCELLENT HOMES WILL POSITIVELY BE SOLD TO THE HIGHEST BIDDERS. (NO COURT ACCEPTANCE REQUIRED) UNDER TRUST HOLDER'S ORDER, FOR WHATEVER THEY MAY BRING ABOVE PRESENT LOW INCUMBRANCE. PURCHASERS MAY MAKE A SMALL CASH PAYMENT AND BALANCE ON TERMS ABSOLUTELY EASIER THAN RENT.

THIS ESTATE MUST AND WILL BE SETTLED IN THIS ONE DAY'S "RAPID FIRE BALL METHOD OF SELLING" — YOUR GUARANTEE THAT YOU MAY BUY ANY ONE OF THESE EXCELLENT HOMES IN A MANNER NOT USUAL IN LOS ANGELES!!!

These beautiful homes are of ideal construction, 2 beautiful bedrooms, with ample closet space, full tile bath, exceptionally large living rooms and dining rooms with every wanted built-in feature, breakfast nook (with breakfast set), large kitchen with full tile sink and drain boards and every wanted built-in feature; full enclosed and screened rear porch with laundry tubs, dividing halls with two built-in linen chests; HARDWOOD FLOORS THROUGHOUT; Walls beautifully papered; exquisite lighting fixtures of wrought iron; woodwork of Circassian Walnut finish and Ivory. Full cement canopied front porch; full cement DOUBLE GARAGE; Cement walks and driveways; rear and front lawns.

THIS BONA FIDE AND UNPRECEDENTED SALE WILL MAKE AUCTION HISTORY IN LOS ANGELES!!! SHARE IN THE GOLDEN OPPORTUNITY WHICH WE HAVE BEEN COMMISSIONED TO OFFER!!! HOMES OPEN FOR INSPECTION TODAY 10 A.M. TO 4:30 P.M.

ROUTE:—South on Avalon Blvd. (formerly South Park Ave.) to 92nd Street, then West 1 block to properties.

H. P. BALL CO.

C. W. GOODWIN, AUCTIONEER.

182 and 184 W. Pico St. WEstmore 8884

TIRED EYES!

YOUR EYES EXAMINED GLASSES COMPLETE **$3.15**

All this week, an Examination of Your Eyes, a pair of *spherical glasses, in a frame, complete* for $3.15.

Gold or Shell Frames, Tories, Cylindrical, fancy shapes and double vision glasses correspondingly low.

Insist upon having an Oculist's examination *without delay.* Remember, *correct vision increases earning power.* Give your eyes the best of care; you'll find they're worth it. *Proven Ability and Confidence* is the basis upon which discerning people select their help and advice in time of trouble. If your eyes are troubling you *in any way*—let *me* care for them. I will tell you the facts and your own Eyes will tell you the rest of the story. Having corrected Thousands of people's eyesight—is conclusive evidence that my method is Correct. Let me correct yours. No drops used. Charges very reasonable.

C. N. HOPKINS, M.D.

REFRACTING OCULIST

Since Location 12 Years

Suite 201-203-205 Laughlin Bldg.

315 South Broadway

Auction Jewelry-Diamonds 707 West Seventh St... Only 4 days more

THEN WE MOVE TO OUR NEW STORE 728 W. 7th. Ground Floor Roosevelt Bldg.

This is our last auction, never again will you have the opportunity to buy such fine jewelry at Low Auction Prices.

CAMPBELL & GINDER

707 WEST SEVENTH

REID & GATES—AUCTIONEERS

...t Appropriate

...look the fine gift possibilities of ... Every woman admires these ar... and usefulness and our selection ...r every boudoir.

...e Antoinette service in sterling ...rush, $12.50; comb, $4.25.

...Seamans Co.

...S & STATIONERS

...EST. 1894

...OLD and SILVERSMITHS

...UTH BROADWAY

Used Autos Now Easy to Buy!

The selection of a good used car—whatever make or model—is a simple task—just consult—

TIMES WANT ADS

"The Best Paper in All the World!"

Watch the children next Sunday as they chuckle over the funny pictures and juvenile stories that appear in the Junior Times.

They call it the "best paper in all the world" and rightly so, because it is edited for and by the children of Southern California.

You may safely follow the kiddies' lead, because the child mind appreciates clean, wholesome news and entertainment.

Good Honest Practical Dentistry Priced Reasonably

Painless Methods Personal Service

MINIMUM PRICES

Gold Crowns .....$ 5.00
White Crowns .....$ 5.00
Bridge Work.....$ 5.00
Set of Teeth.....$10.00
Fillings, Inlays and Porcelain Work

Teeth Extracted Painlessly Free Examination

DR. CARR, Dentist

230-31 O. T. Johnson Building

Broadway at 4th

Hours 9 to 5:30, Phone TUcker 4902.

Do You Want to Buy A Home?

Today's home listings are good examples of the bargains offered every day in

TIMES WANT ADS

New this morning at the Broadway

THE truly smart Parisienne harmonizes her footwear with attire and occasion. At the dinner dance she wears an entirely different pump than at the matinée—another type for shopping, than for tea....

Wilma Lee Presents Parisian adaptations as the well dressed woman will wear them.

DIANA
for the dinner dance

A new trimming note! Iridescent harmony patent, combined effectively with parchment or shell gray kidskin. Exquisite for dinner dancing! $8.50.

Wear Sandust hose with Diana.

MARITZA
for the matinee

Decidedly new—and assuredly smart is its red polka dotted porcelain trim, on heel and front. A two-eyelet step-in—in shell gray or parchment. $10.00.

Wear Piping Rock hose with Maritza.

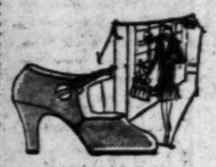

DARLING
for the shopping tour

A fitting companion for your spring suit. Endowed with that subtle something that breathes irreproachable good taste. A one-strap in stone kidskin. $7.50.

Wear Lotus hose with Darling.

LA MIRACLE
for the bridge luncheon

As dainty as a Spring zephyr—and as welcome! in shell gray or rose beige kidskin. Its *petit point* trim and opera last spell charm. $11.00.

Wear Pastel Parchment Hose with La Miracle.

FROU FROU
for the Country Club

Significant of the new mode is this *naïve* oxford with its French last and spike heel in shell gray kidskin. The simplicity of its gingham trim is irresistible. $8.50.

Wear Cloud Gray hose with Frou Frou.

Shoes—Aisle 8

Velma Lee.

Broadway Department Store
BROADWAY—FOURTH and HILL

KELLOGG DENIES USING PRESSURE

Answers Charge Made by Envoy to Nicaragua

Secretary Also Disclaims Favoring Harvard Men

Best Diplomatic Posts Held Given to Wealthy

WASHINGTON, March 14. (Exclusive)—Sweeping denial of published reports that Lawrence Dennis, formerly charge d'affaires at Managua, had been instructed to use pressure in bringing about the election of Adolpho Diaz as President of Nicaragua was made by Secretary of State Kellogg today on his return to Washington.

The Secretary also flatly denied reports that the sons of the rich and social elite are advanced at a faster rate in the foreign diplomatic service than are the sons of other men. Intimations that Harvard men in the foreign service are favored when promotions are handed out was termed absurd.

In issuing these denials, Secretary Kellogg took notice for the first time of reports that Dennis, who is now returning to Washington from Managua, has charged the State Department with incompetence in handling publicity, with favoring the sons of the wealthy and socially prominent and in directing American officials at Managua to use pressure in placing Diaz in power.

DOCUMENT DENIED

"The Secretary of State," the formal statement said, "today issued a flat denial of any document purporting to have come from him either directly or indirectly instructing the legation or any representatives of the United States to work for the election of Diaz or any other particular candidate. No such document was ever sent and no such instructions were ever given."

Intimations that the document is a forgery, placed in the State Department mail directed to Nicaragua by Mexican propagandists, have been advanced in some quarters, but have not been confirmed.

Mr. Dennis is now on his way to Washington and until his arrival here, there is apparently little chance that the matter can be cleared up.

ASSERT PAPER EXISTS

The Washington Post, which published the story that such a document existed, said that a copy is now in the possession of Dennis. Whether their information came from Dennis or from another person could not be determined today.

One of the first things Secretary Kellogg is expected to discuss with Dennis is his resignation and the charges of favoritism which accompanied it. Mr. Dennis is understood to have charged that the best and most attractive diplomatic posts go to a certain clique of men who have money and social prestige. His friends say that he turned in his resignation because he had been kept on the job in Nicaragua, a hard post, while his wealthier friends who entered the service when he did, were occupying soft berths in European capitals.

While asserting that there is no discrimination in the selection of men for assignment and promotion, Secretary Kellogg said today that he will be glad to investigate all the charges attributed to Dennis. He asserted that he always attempted to see that fair treatment was granted to everyone.

CHOSEN ON MERIT

The Secretary assumed responsibility for the recent promotion of ten men, six of whom had attended Harvard. He asserted that he had had no knowledge personally, of where those men had gone to college and that he had made the appointments for the higher posts without consulting the foreign service personnel board, headed by Acting Secretary of State Grew, a Harvard man.

Mr. Kellogg said that it is his constant effort to see that promotions go to the men who merit them. He emphasized that he considered the men recently selected for ministerial and ambassadorial posts as "eminently service men who were chosen because of their ability."

Despite the denial that Harvard men are favored, the records show many Harvard men in the best positions in the State Department and in the foreign service.

ANGELENO LOSES TILT FOR CHILD

Mrs. Glover Stith Faints When Judge Decides Girl Not Legally Hers

SPOKANE, March 14. (AP)—Custody of 4-year-old Jeanne Lorraine Hughes was awarded to Mr. and Mrs. C. W. Manson, her foster parents, when Superior Judge Webster quashed a writ of habeas corpus this afternoon obtained by counsel for Mrs. Glover Stith of Los Angeles, who obtained her as a baby in New York.

Mrs. Stith, who was in court, fainted at the announcement of the ruling.

Mrs. Stith's attorney filed notice of appeal to the State Supreme Court. Evidence at the hearing developed the fact that Mrs. Stith, then Mrs. Lawrence Hughes, had not legally adopted the child, and Judge Webster held that for this reason the Los Angeles court which awarded her its custody after her divorce from Hughes had no jurisdiction over it.

The little girl together with a boy of the same age, was taken by Mrs. Stith, who represented them as her own children, attorneys told the court. They said that it was not until Hughes had been awarded their custody following the divorce in Los Angeles that he learned they had not been born to Mrs. Hughes. He surrendered the boy to the Los Angeles court, but brought the girl to this city, where she was given into custody of a home-finding society and the Mansons later adopted her.

A nation-wide search for the little girl ended here a few days ago when she was found in the Manson home.

Visalia's Land Office Will be Removed Here

WASHINGTON, March 14. (Exclusive)—Los Angeles will have the only Federal Land Office in Southern California after July under a new executive order promulgated today, which provides for discontinuance of fourteen Land Offices. Under this order the office at Visalia will be consolidated with the Los Angeles office and the San Francisco Land Office will be taken over by the office at Sacramento.

The Visalia office, with a minimum of business, was one of the most expensive maintained in the West, having cost $12,000 for the past fiscal year. It is possible that some of the four clerks of the Visalia office may be transferred to Los Angeles, but when the office closes the register will find himself out of a job.

Film Star's Suit for Breach of Contract Opens

NEW YORK, March 14. (AP)—Trial of the suit of Hope Hampton, film star, against Charles Dillingham and Martin Beck, producers, for $58,000 damages for asserted breach of contract began today in Supreme Court.

She charged Beck broke a contract by discharging her from the star role in "Mme. Pompadour," in 1924. Wilda Bennett followed her in the cast.

SACRAMENTO PIONEER DIES

SACRAMENTO, March 14. (AP)—Leonard M. Landsborough, 89 years of age, pioneer agriculturist of Sacramento county, died here today. Landsborough, besides being active in Agricultural work in the county, was prominent in politics in the early days.

SLIP COVERS
SPECIAL THIS WEEK
AT ALMOST ANY PRICE

Is your Furniture New? Is your Furniture worn out? In either case you need covers.

Just Phone DRexel 6726

Never before was there such an assortment of beautiful patterns. Call, write or phone.

Out-of-town people write. 50% required, after material is cut.

WEST COAST SLIP COVER CO.
1425 W. 8th St., corner Valencia
We are open every day till 7 p.m.

NICHOLSON FILES

A Thousand-and-One Uses About the Home
Ask Your Hardware Dealer

NICHOLSON FILE CO. PROVIDENCE, R. I.
~a File for Every Purpose

AUCTIONEER RAISES ANTE ON HIS LIFE

Set Out in Career to Get $1,000,000 Policy and Now It Reaches to $3,050,000

NEW YORK, March 14. (Exclusive)—Joseph P. Day is nothing if not a good provider. He has just taken out $1,401,000 additional insurance on his life. That, added to the $1,649,000 he has been carrying, makes a total of $3,050,000 and puts Mr. Day among the twelve most heavily insured men in the country.

Day started his business career as an office boy, drawing $1.92 a week. In real estate—especially real estate auctioneering—he achieved his success. He has knocked down millions in property to "the gentleman over there."

Day was fatherless at 8 years of age and motherless at 13. He made up his mind as a boy, he said, to become the holder of a $1,000,000 life-insurance policy that his children might never suffer the disadvantages he encountered.

The family protected by his policies includes Mrs. Day, four sons and two daughters.

LIQUOR LOSSES CAN'T BE TAKEN FROM TAX

SAN FRANCISCO, March 14. (Exclusive)—Loss through the enactment of prohibition, causing a grocery firm to discontinue the liquor department, cannot be deducted from Federal income taxes, the Board of Tax Appeals has decided in the case of Hall Luhrs & Co., San Francisco wholesale grocers. The company must pay $4180 as a deficiency tax for 1918 and 1919, and cannot take a reduction for loss of good will, trade brands and trade-marks in its liquor department. The company contended that although its liquor department represented only 8 per cent of its business this branch was the most profitable.

Realty Broker Candidates Face Economics Test

SAN FRANCISCO, March 14. (AP)—Those who aspire to become real-estate brokers in California must hereafter possess some knowledge of land economics, Stephen Barnson, State Real Estate Commissioner, just appointed by Gov. Young, declared today on the first visit to his offices here.

Barnson's home is in San Diego, and he announced the appointment of T. A. Kelly of that city as his chief deputy. The questionnaires used in the future will have queries on land economics.

Alimony League Demands Justice be Impeached

NEW YORK, March 14. (AP)—The Alimony Payers' Protective Association has written to the Legislature demanding the impeachment of Supreme Justice Callahan of Kings county, charging "persecution" of one of its members, Harry Silverman.

"The latter, now in jail, opposed his wife's suit for separation and lost.

"Silverman was arrested," Justice Callahan said, "for failure to pay alimony to his wife for the support of herself and child, and I had nothing to do with putting him in jail."

AMERICAN STUDENT BODY DECLARED DRY

WASHINGTON, March 14. (AP)—The great body of American students are dry, but they are often misrepresented "by the misconduct of the few," in the opinion of Harry S. Warner, educational secretary of the Intercollegiate Prohibition Association. The national student council of the association has just concluded a meeting here at which a four-year plan to encourage discussion and study on the whole prohibition subject was decided upon.

STUDENTS NAME PRESIDENT

TUCSON (Ariz.) March 14. (Exclusive)—Lee Moore of Phoenix has been elected, unanimously, as president of the student body of the University of Arizona. Betty Berryman, also of Phoenix, was elected secretary.

DOPE CASE DENOUNCED AS COMEDY

Judge Says Government Has Usurped State Duty in Morals Regulations

SAN FRANCISCO, March 14. (AP)—Federal Judge George M. Borquin of the United States District court today asserted that the Federal government had usurped the duties of the State in respect to people's morals.

The unusual statement was made in connection with the case against Parker B. Millisack, arrested here on a narcotic charge. Instead of sending Millisack to prison for a period of years, Judge Borquin fined him $5 for his third offense and assessed him 50 cents to cover the unpaid Federal tax on narcotics.

In explaining this unusual procedure the court said: "That a possible tax delinquency to the amount of 50 cents can afford space for a criminal prosecution in a Federal court is a comedy, and that it brands the delinquent as a felon and may subject him to the penitentiary for five years is a tragedy. The case in the 'hell dive' category and the variety has reduced Federal courts to the status of police tribunals."

Judge Borquin further declared that the Harrison narcotic law is a revenue measure and that the State should uphold the moral side of the issue.

"SLOB" SEASON NEAR

Patrol Ready to Clear Ship Lanes of Snow and Ice

WASHINGTON, March 14. (AP)—The season of "sludges" and "slob" approaches. In the nautical vocabulary, the niceties of which are not always clear to landlubbers, the soft, mushy ice or snow which rides the waves and impedes navigation around the Grand Banks of Newfoundland is called "slob," while small floating pieces of ice which appear in Nova Scotian waters are distinguished by the name "sludges."

The government ice patrol already is beginning its annual vigil in those and similar waters, which will continue until the iceberg season has passed and the Atlantic ship lanes are free from such hazards and impediments.

Atheist Group Would Muzzle Child Preacher

NEW YORK, March 14. (AP)—Unless "working papers" are taken out for Uldine Utley, 14-year-old evangelist, the American Association for the Advancement of Atheism today announced legal action would be taken to prevent her proposed city-wide revival campaign.

The threat of legal action was made by Freeman Hopwood, secretary of the association, in a letter to the Evangelistic Committee of New York City, Inc. Miss Utley will address a mass meeting in Brooklyn tonight preliminary to her campaign.

Similar charges were made by the association when Miss Utley spoke here last October but the Society for the Prevention of Cruelty to Children after investigation decided to take no action.

OREGON CORN STATE

Man Who Introduced Crop now Governor of State

SALEM (Or.) March 14. (AP)—The man who proved by doing it that corn can be grown in Oregon is now Governor of the State.

"When I began raising corn years ago people thought I was crazy," explains Gov. Paterson, "but I was convinced it could be raised here, so I kept at it."

Now it is grown generally in the State.

Being Governor does not prevent the new Oregon executive's continuing as a farmer. His 500-acre farm is only fifteen minutes' drive from the Capitol, so he can live on it and drive back and forth daily.

Besides being one of the largest raisers of corn in the State, the Paterson farm produces hops, hay and fruit. The corn is kept to fatten live stock.

NEW DIAMOND FIELD DECLARED FAILURE

LONDON, March 14. (AP)—The correspondent of the Daily Mail in Johannesburg, South Africa, sends a discouraging account of the new Grasfontein Farm diamond field. He says that although there are some rich patches of ground, many of the diggers have drawn blanks. Hundreds of them already have left the diggings. Many farmers who sold their farms and bought worthless claims are destitute.

Leading! By 26%!

Just issued! Thirty-third annual report of the California Building Loan Commission . . . shows Pomona leads the state in building loan growth and prosperity.

Average building loan assets there are $460 per capita—as against $364 per capita in the next highest town.

Pomona is the birthplace . . . and headquarters . . . of the Mutual Building and Loan Association of Pomona. This is the largest financial institution in Pomona Valley . . . has several thousand clients there. *And Pomona is state thrift champion.* Two and two make four!

Notice this was the *thirty-third* annual report of the Commission. There wasn't one issued the first year the Mutual Building and Loan Association was organized—34 years ago. But not in that year . . . nor in all the 33 years since that this institution has been reporting to the Commission . . . have we ever had occasion to record a loan loss! Not one single loan loss in 34 years!

With this phenomenal record . . . we offer 6% *Cash Reserve Certificates* interest payable quarterly—safety assured by $7,533,000 resources, $1,924,200 paid-in capital . . . unlimited liability on $250,000 guaranteeing capital and state supervision.

Doesn't that touch the heart of *your* investment problem? 6% on your *cash reserves* quarterly . . . with safety. Come in and get all the facts. Or write for them!

MUTUAL
BUILDING & LOAN ASSOCIATION
of POMONA.

34 years at Pomona
250 S. Thomas St.
Tel. Pomona 301

7 years in Los Angeles
1024 L. N. Van Nuys Bldg.
Tel. TUcker 5791

84

The largest Laundry in the World — and the

One of a series of advertisements to acquaint you with the World's Largest and Finest Laundry.

Gently... the Water is extracted from your clothes!

THE World's Largest Laundry does not believe that your clothes should be dried while the fine water is still in them. And so we carefully place your washing in these centrifugal extractors . . . which gently whirl the water from your garments . . . without straining the fiber . . . or wringing off buttons and hooks. You pay nothing extra for this . . . your satisfaction is worth our added expense for the thoroughly modern methods used at Peerless.

"You Are Safe at Peerless"

16 lbs for 40 pieces ECONOMY DRY WASH 80

You'll like Economy Dry Wash . . . and it costs even less than bothersome Home-washing. Every piece fluffy dry . . . unstarched and ready for ironing . . . scientifically washed to last longer. A charge of only 5c for each additional piece! 5c for additional lbs.

Phone AXminster 9161

PEERLESS LAUNDRY
Slauson and Main . . . . Los Angeles

Beyond Compare for Skill and

Spring Styles...

...for Boys of all ages are now being shown in the Boy's departments of Mullen & Bluett stores.

Mothers whoenjoy seeing their boys well dressed will beinterestedinthis display of what is new and correct in Boy' s wear.

MULLEN & BLUETT
Los Angeles
Hollywood Pasadena

AUCTION

Liquidate At Once
Entire Stock

ORIENTAL RUGS

1000 Selected Pieces in all sizes and color harmony, suitable that rug hunger in discriminating buyers at your own price. "So come and profit."

3 Days Only at 2 P.M.—Evenings 7:30 P.M.
159 East Colorado, Pasadena
NEAR NASH STORE

AUCTIONEER'S NOTE—
This is a very unusual gathering of floor coverings from the leading districts of Persia as well as the best in Chinese rugs. It is a rug event you cannot afford to overlook.
A. Margosian of New York and Persia. A. Williams, Auctioneer.

Splendid USED CAR BARGAINS always to be found in TIMES WANT ADS

Tunne

RANFT

LANE GOES ON PLAYER QUEST

Sheiks' Boss Off Thursday for Detroit Camp

Hollywood Club Goes Against Occidental Today

Krug Satisfied With Showing of His Angels

BY BRAVEN DYER

Bill Lane, owner of the Hollywood baseball club, will leave Thursday on a personally conducted ivory hunting expedition. Mr. Lane's tour will take him to San Antonio, Tex., where the ivory happens to bloom a couple of months each spring because the Detroit Tigers train there. The ivory which Mr. Lane hopes to secure will be used to bolster up his ball club.

Mr. Lane's outfit looked pretty good in winning two games from the Chicago Cubs over the week end, but it takes more than one swallow to make a drink and Bill is pleased as he is with the showing of his employees against the National Leaguers, wants additional power and wants it in a hurry. Hence the personal tour of the Detroit training camp.

In particular Mr. Lane seeks a hard-hitting outfielder, preferably one who swings from the port side of the plate. Johnny Frederick is the only left-handed hitter playing regularly on the Hollywood Club now that Dudley Lee and Charley Gooch are to battle it out for the shortstop berth as a result of the latter's great hitting against the Cubs Sunday. Lee swings from the first-base side of the plate.

(Continued on Page 4, Column 3)

GUD MEN'S
725 SOUTH
GOOD SHOES

Foot-
The Shoe that
$10.50 o
This is the
I WAN
Sizes 5 to 13
Interwoven

Gently... the Water is extracted from your clothes!

orld's Largest Laundry does believe that your clothes d be dried while the rinse is still in them. And so ace your washing in these ractors . . . which gently ng the fiber . . . or wring- ns and books. You pay or this . . . your satisfaction dded expense for the thor- methods used at Peerless,

re Safe at Peerless"

ONOMY 80¢ WASH

Phone AXminster 9161

for a Peerless salesman to tell you about this PEERLESS Super Service

SS LAUNDRY Los Angeles

re for SKILL and CAR

of all being Boy's ts of Bluett

enjoy boys will inthis hat is ect in

EN & BLUETT Los Angeles Pasadena

CTION date At Once Entire Stock

TAL RUGS

ll sizes and color harmony, satisfying liminating buyers at your own price.

P.M.—Evenings 7:30 P.M. Colorado, Pasadena AR NASH STORE

thering of floor coverings from the famous well as the best in Chinese textiles by Mr. k and Persia. It is a sale that you cannot A. WILSON, Auctioneer.

CAR BARGAINS always TIMES WANT ADS

Tunney Hates Highbrow and Bookworm Titles

SPORTS The Los Angeles Times

TUESDAY MORNING, MARCH 15, 1927.

RANFT TWICE VICTOR IN TITLE HANDBALL EVENT

LANE GOES ON PLAYER QUEST

Bucks' Boss Off Thursday for Detroit Camp

Hollywood Club Goes Against Occidental Today

Very Satisfied With Showing of His Angels

BY BRAVEN DYER

Bill Lane, owner of the Hollywood baseball club, will leave Thursday on a personally conducted ivory hunting expedition. Mr. Lane's tour will take him to San Antonio, Tex., where the ivory happens to bloom in a couple of weeks each year because of Detroit baseball trains. The ivory which Mr. Lane hopes to secure will be used to make up his ball club.

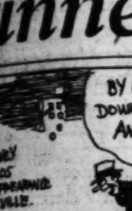
JOHNNY FREDERICK

Mr. Lane's outfit looked pretty good in winning two games from the Chicago Cubs over the week end, but it takes more than one swallow to make a drink of lemonade, as he is with the showing it his employees against the National Leaguers, wants additional power and wants it in a hurry. Being the personal host of the team during camp.

In particular Mr. Lane seeks a hard-hitting outfielder, preferably one to swing from the port side of the plate. Johnny Frederick is the only left-handed hitter playing regularly on a Hollywood Club now that Babe Ine and Charley Gooch are to be sold out for the shortstop berth vacant of the latter's great hitting against the Cubs Sunday. Lee swings the top first-base side of the plate,

Continued on Page 4, Column 3)

H.A.C. CAGERS QUICK LOSERS

Hollywood Basketeers Bow to St. Joseph Quintet in National Tournament

KANSAS CITY (Mo.) March 14. (AP)—California's entry in the National A.A.U. basketball tournament was eliminated today when Hollywood A. C. lost to St. Joseph (Mo.) Boosters, 34 to 30.

The Hollywood team appeared tired and out of training. The Booster team from St. Joseph is a companion five of the Hillyard quintet of the same city, 1926 champions.

SIR HARRY ON WAY TO BALTIMORE

Coffroth Handicap Winner Goes East to Compete in Preakness Stake Race

SAN DIEGO, March 14. (AP)—Sir Harry, great Wildair colt, which won the $24,400 first money in the eighth renewal of the Coffroth Handicap at the Tia Juana Jockey Club track near here yesterday for the Seagram stable was shipped today along with the other horses of the stable to Baltimore.

Sir Harry will be entered in the Preakness for his next stake engagement and then will go to Saratoga and later run in the principal stakes in Canada, whence the stable came west to win the richest prize for all-aged horses in the turf world yesterday.

Along with Sir Harry will go Gaffsman, which finished fourth in yesterday's race; Edisto, Wandering Minstrel and others of the big stable.

Callahan Kayoes Divodi in Second Round

BLOW TO CHIN FELLS ITALIAN

Angeleno Catches Rival Off Guard and Delivers

Junior Welter King Wildly Acclaimed by Fandom

Clean-cut Knockout Captures New Yorkers' Hearts

NEW YORK, March 14. (AP)—Mushy Callahan, Los Angeles, junior welterweight, scored a sensational knockout tonight over Andy Divodi, flashy New York Italian, in the second round of a twelve-round match featuring a whirlwind card at Madison Square Garden.

MUSHY CALLAHAN

Callahan floored Divodi for the count of ten with a looping right-hand smash to the chin, after a feint with his left had thrown the New York youngster off his guard. Divodi fell like a log, rolled up and was barely able to get to his corner bleeding from the mouth and still dizzy.

It was one of the quickest and cleanest knockouts seen in a metropolitan ring in some time and the crowd gave Callahan a terrific ovation.

The end came after a desultory session of sparring in the first round and more lively action in the second, which quickly revealed Callahan as the more dangerous puncher.

It was Divodi's first defeat in more than thirty fights for a brief professional career.

CALLAHAN CLAIMS BELT

The fight was billed for the "junior welterweight championship," a 140-pound division, and Callahan, who claimed the title, was awarded a $2500 belt, donated by Promoter Tex Rickard. It is a somewhat empty honor, however, inasmuch as the New York State Athletic Commission refused to recognize tonight's match as a championship affair.

Callahan weighed 138½ pounds and Divodi 139½. A crowd of 9000 paid $40,340 to see the card.

Sammy Baker, rugged soldier-boxer from Mitchell Field, registered another surprise by winning the decision from K. O. Eddie Roberts of Tacoma, Wash., in ten slashing rounds. It was Roberts's first defeat since losing the decision to Joe Dundee in his eastern debut.

Baker won by outslugging Roberts in furious close-range battling. The bell saved Roberts in the fifth as he sagged from a terrific right to the chin.

It was a close fight, but Baker gained the edge on points by a stronger finish, carrying off six of the ten rounds, the othe four going to Roberts. Baker weighed 145 pounds and Roberts 148 1-4.

They opened at a fast clip, exchanging hard rights to the chin in the first round, while Roberts, also, connected with a left hook. Baker backed Roberts up against the ropes in the second for a heavy fusillade

(Continued on Page 4 Column 2)

"I'M NO BOOKWORM---THIS IS A TIDE TABLE"

This is what Gene Tunney, the heavyweight champion, might say if faced with this photo after his apparently sincere statement yesterday that all these stories about his pseudo-intellectualism are the bunk. The photo was taken in his training camp at Speculator, N. Y., last summer, before Gene had won the title from Jack Dempsey in the Sesqui Stadium. [P. & A. photo]

Mogul Values Ball Clubs at Fifty Million

NEW YORK, March 14. (AP)—The value of major-league baseball clubs is $50,000,000, in the opinion of Col. Jacob Ruppert, owner of the New York Giants.

BABE RUTH

"Golf was supposed to have taken fans away from the ball parks," he said. "Yet I think in reality golf has increased interest in baseball. I suppose you might call it the sporting, the athletic complex.

"The American idea used to be to work early and late. The business man used to start his tasks at 8 a.m., or earlier, and quit at 6. Now he starts at 9 in the morning and quits earlier in the afternoon."

With Col. T. L. Huston, Ruppert bought the Yankees for $260,000 in

(Continued on Page 2, Column 3)

Bill Johnston is Unable to Appear Here

"Little Bill" Johnston, nationally known tennis star, will be unable to play in the annual Hotel Huntington invitational tennis tournament, scheduled to start Friday afternoon, according to word received from San Francisco. He will be missed from the tourney, but his absence will mean keener competition between the younger racket satellites.

BILL JOHNSTON

A formidable array of nationally famous talent will invade the Southland from Northern California. Cranston Holman, second-rating national college player, who but recently downed William Tilden at the Ambassador exhibitions, and Gerald Stratford, for-

(Continued on Page 2, Column 1)

Tex is Guilty; Garden Closed for One Week

NEW YORK, March 14. (AP)—Boxing activities at Madison Square Garden are under suspension for the entire week of March 21, as a result of the State Athletic Commission's decision finding Tex Rickard guilty of paying Paul Berlenbach an extra 2½ per cent of the gate receipts for the fight in which he was knocked out by Mike McTigue at the Garden on January 28.

TEX RICKARD

The suspension hits directly at the next feature of Rickard's heavyweight elimination program, forcing the promoter to postpone the bout between Paolino Uzcudun of Spain and Tom Heeney of New Zealand from March 23 to April 1.

By paying Berlenbach on a basis of 32½ per cent of the gate receipts instead of the 30 per cent called for in the contract filed with the commission, Rickard "misled the commission," the latter charged, besides violating the rule which limits the purses of main-bout participants to 50 per cent of the receipts. McTigue, although the victor, received only 20 per cent.

The promoter appeared before the commission with his attorney to contest the case, but was unable to explain how the copy of the contract in the commission's hands had been altered so that Berlenbach's percentage showed 30 to have been substituted for 32½. Rickard admitted paying off at the higher figure, but insisted he knew nothing of any "double-contract" arrangement.

It had been understood the commission had evidence of similar violations in connection with the Sharkey-McTigue fight at the Garden March 3, but no reference to this bout was made in today's decision.

Rickard declared he would not contest the ruling.

WHEN THE ITALIAN "SON" SET

Here is shown the sudden finish of the Mushy Callahan-Andy Divodi ring battle in the New York Garden last night. The scheduled twelve-round bout was cut short by the Los Angeles fistic marvel who lays claims to the world's junior welterweight title, in the second round. The photo shows the New York boy kissing the canvas after Mushy had brushed a hard one off his whiskers. Callahan is looking on while the referee counts. This remarkable photo was rushed by the P. & A. photo service via A. T. & T. transmission.

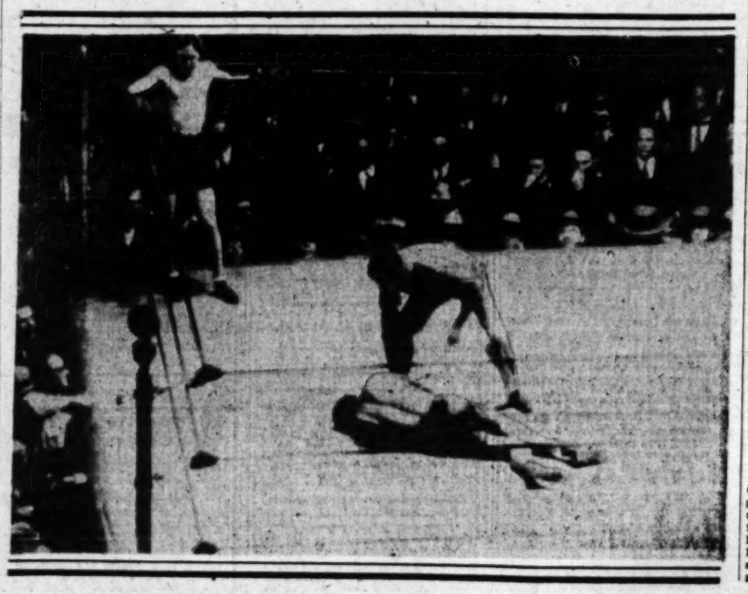

McGRAW RENEWS OFFER FOR LUQUE

CINCINNATI (O.) March 14. (AP)—John McGraw, manager of the New York Giants, journeyed from Sarasota to the Cincinnati Reds' training camp at Orlando, Fla., today and renewed his offer of $15,000 for Adolfo Luque, the Cuban pitcher.

August Herrmann, president of the Cincinnati club, received the offer, but deferred his answer.

BEARS MAY MEET BRUINS AT GOLF

BERKELEY, March 14. (Exclusive) Official consideration is now being given by the University of California at Berkeley to a challenge received from the University of California at Los Angeles for a golf meet. The Bruins propose to send a quartet against the best four Bear mashie artists.

PLAUDITS IRK WORLD'S CHAMP

Uses Slang and Was Never Pseudo-Intellectual

Physique Exhibit Brings King $7000 Weekly

Eager to Dodge Footlights for Roped Arena

BY PAUL LOWRY

James Joseph Tunney resents being called a "high-brow." He dislikes the appellation of "bookworm." He wants to be regarded as a regular fellow.

"This stuff about me being pseudo-intellectual is the bunk," the heavyweight champion told a group of newspaper writers at a luncheon yesterday. "In fact it is erroneous," he added.

BILLY GIBSON

Before making these deft remarks about the finer qualities attributed to him Tunney rebuked Alexander Pantages's press agent for calling the scribes together at noon and telling him the engagement was 12:30. The champion apologized profusely for his tardiness.

The heavyweight king of the world arrived here Sunday to play a week's engagement at Pantages Theater. His tour, winding up at San Diego next week, will conclude a fourteen-weeks' engagement which started in New York early this year.

The little jog across the country is bringing him $7000 per week, but the champ is tired of the three and four-a-day and will be glad to return to box-fighting again, he said.

TUNNEY ACTS

Not that he isn't giving Mister Alexander Pantages a dollar's worth of service for every dollar received, but he's modest enough not to care for the bright lights. He doesn't think he's an actor and he shuns the hero-worshippers.

Mister Will Gibson, his manager, was with Tunney at the luncheon, and while he did some talking most of the exercises were between James Joseph and the scribes. Tunney is

(Continued on Page 2, Column 4)

MERCURY STAR SHINES IN EAST

National Handball Champ of 1919 Sparkles Again

Los Angeles Athletic Club Player Hero of Day

Favorites Triumph in First Round at Detroit

DETROIT, March 14. (Exclusive)—Bill Ranft, 1919 national handball singles and doubles holder of the Los Angeles Athletic Club, displayed much of his old-time form in defeating two opponents here today to win his way to the third round of the singles competition in the national A.A.U. championships.

BILL RANFT

Ranft defeated Larry Dowd of Detroit, 19-21, 21-3 and 21-8. Dowd, who is only a youngster, won the first set, but was held helpless by the clever veteran in the final sets. Ranft next took James Austin into camp in straight sets, 21-14 and 21-15. His work makes him a favorite to win the championship, which has been won by his team-mate, Maynard Laswell, for the past three years.

Favorites came through the opening round without an upset. Another former champion, Dr. Haedge, of St. Paul, won an easy victory. Art Schinners of Milwaukee, a third former champion, withdrew before play started. Summaries:

Donovan (San Francisco) defeated Grebe (Chicago,) 21-8, 21-3.
Eckert (Cleveland) defeated Heitanen (Detroit,) 21-14, 21-4.
Fuchsman (New York) defeated Johnson (Cleveland,) 21-4, 21-6.
Knight (Kansas City) defeated Brooks (Detroit,) 21-4, 21-13.
Hoboleman (Baltimore) defeated Henry (Detroit,) 21-4, 21-8.
Burger (San Francisco) defeated Struble (Detroit,) 21-1, 21-2.
Stan Szigeti (Detroit) defeated Wittenberg (St. Paul,) 21-6, 21-4.
Clark (Chicago) defeated Madsen (Toledo,) 20-21, 21-10, 21-7.
Norton (Cleveland) defeated Rothenberg (Detroit,) 20-21, 21-16, 21-12.
Walker (Toledo) defeated Kohn (Detroit,) 21-15, 21-12.
Walker, Toledo, defeated Kohn, Detroit, 21-10, 21-11.
Al Szigeti, Detroit, defeated Batts, Toledo, 21-12, 9-21, 21-8.
Art Schinners, Milwaukee, defeated to York, Detroit.
McMillan, San Francisco, defeated Miron, Detroit, 21-19, 21-8.
Fennig, St. Paul, defeated McCarty, Chicago, 21-12, 21-9.
Geidel, Chicago, defeated to Strong, Detroit.
Fitzgibbons, Detroit, defeated Berghen, Chicago, 21-14, 21-12.
L. Nelson, Chicago, defeated Mulligan, Detroit, 21-13, 21-4.
Chewen, Salt Lake City, defeated Quam, Minneapolis, 21-14, 21-17.

(Continued on Page 3, Column 1)

GUDE'S MEN'S SHOP
725 SOUTH BROADWAY
GOOD SHOES & HOSIERY

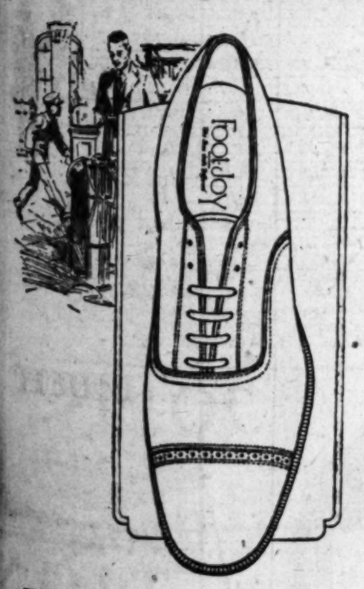

Foot-Joy
"The Shoe that's Different"
$10.50 or $11.50
This is the answer to
I WANT IT!
Sizes 5 to 13—AAA to E
Interwoven Hosiery

AN AUTOMOBILE DEPARTMENT STORE
for
All Makes of Cars

No matter what your car may need, from adjustments and repairing to a complete overhaul or repainting, bring it to the Don Lee Automobile Department Store.

Prices are reasonable, and all work is backed by a Don Lee Guarantee.

Emergency Service 24 Hours a Day

DON LEE
Established Over 20 Years
Seventh at Bixel

Fans Make Young Wills Slight Favorite Over Tendler in Olympic Bout Tonigh

DOYLE MAKES INITIAL BOW

Southpaw Works Hard for Go With Negro Boxer

Winner Gets Shot at Hudkins Some Time in April

Murphy and Biss to Feature Semi-Wind-up Clash

Lew Tendler and Young Harry Wills clash tonight in Promoter Jack Doyle's initial show at the Olympic Auditorium. The bout promises to be a battle between a great left hand and a driving right hand.

Wise money is making the right hand a slight choice to the extent of 10-9 odds. But this will probably switch to even money by bell time.

The main question about Tendler was his condition. He arrived here weighing over 160 pounds. He has trained down to a welter. No fighter has ever went through a harder grind than Tendler. It is out of the ordinary to see a fighter with the bank account of Lew getting down to such hard work. Money usually causes a boxer to lose his inclination for hard work. But this is not true with Tendler. Ace Hudkins and Bud Taylor, considered two of the hardest trainers ever seen on the Coast, have nothing on the Philadelphian.

Wills had the worst of the training since he has been literally marking time from the first postponement. There is a possibility he may be overtrained. The black welter was in great shape a month ago when he stopped Jimmy Duffy and could have stepped into the ring the next night against Tendler if necessary. If Wills had fought Tendler then while the Duffy kayo was fresh in everybody's minds he would have been a favorite to knock Tendler over. In San Francisco, where the Duffy fight took place, Wills would be a favorite over Ace Hudkins.

WINNER TAKES HUDKINS

The winner of the Tendler-Wills may box Hudkins some time in April. There is some talk, however, that Hudkins would draw the color line on the San Diego High School boy. And Hudkins has also suggested he preferred to box only orthodox fighters. This would let Tendler out.

Wills has the big edge on youth and strength. Although smaller than Tendler, he has the vitality of a heavyweight. Some believe that Wills may score a knockout early in the fight. But the black welter is just as dangerous the last round as the first.

Tendler is 27 years of age. He has been boxing for thirteen years. His high tide was the time he boxed Benny Leonard. That was three years ago. Leonard has now retired. Tendler is seeking the 147-pound title. Wills is 20. He has been boxing a little over two years. He has knocked out every southpaw he has boxed.

BISS AND MURPHY

Mickey Biss and Larry Murphy box the six-round semifinal. They should crowd plenty of action into their eighteen minutes. Jimmy Fox and Billy Blake meet in the special event.

The two fours are Chris Cardenas vs. Carl Bennett and Leo Mitchell vs. Evans Fortune.

Doyle will show at the Olympic weekly from now on. Tommy O'Brien and Baby Joe Gans are headliners a week from tonight. Joe Anderson meets Leo Lomski and George Godfrey battles Tony Fuente on a twin bill the 29th inst. Doc Snell and Jimmy McLarnin clash in a rematch April 5.

JOHNSTON OUT OF NET MATCH

(Continued from First Page)

mer national collegiate doubles champion, are a pair of stars heading the northern invasion. Allen Herrington and Lionel Ogden, both Stanford University mainstays, are also definite entries in the men's singles, while Ray Casey and Neil Brown have also accepted invitations for the event.

Ralph Sindorf and Eugene Warren are the veterans representing the locals, while a trio of youngsters of promise will also be pitted against the experience of the northerners when Ben Gorchakoff, Southland men's and city champion; Johnny Doeg, national junior champion, and Norval Craig, Occidental College star, take the courts against rivals Friday afternoon. The men's singles are limited to sixteen entries with twelve already definitely accepted.

With Miss Helen Wills, three-time national women's champion, leading the women's singles division, the Southland will have its first chance to witness the former champion in action since her defeat by Mlle. Langlen at the Riviera and her very recent operation. Some fairly formidable opposition has been entered in this event with Marion Williams, Mrs. Winifred Suhr Ottinger, Peggy James, Dorothy Robinson, Midge Gladman and Caroline Swartz among the entries.

Mixed doubles and men's doubles events will also be staged with a limited entry of six teams. Since the northern players coming south have as yet not made known their doubles teams, definite entries are not yet announced. Drawings for the tournament will be made tomorrow night at 9 o'clock at the hotel.

The definite entries to date in men's and women's singles only are as follows:

Men's singles—Gerald Stratford, Vernes Mahony, Lionel Ogden, Neil Brown, Ray Casey, Norval Craig, Ben Gorchakoff, Johnny Doeg, Ralph Sindorf, Eugene Warren, Allen Herrington, Jimmy Rawlins.

Ladies' singles—Helen Wills, Midge Gladman, Dorothy Robinson, Peggy Ward, Marion Williams, Winifred Suhr Ottinger and Carolina Swartz.

WIGGINS OUTPOINTS RISKO

INDIANAPOLIS, March 14. (AP)—Chuck Wiggins, Indianapolis heavyweight, outpointed John Risko, Cleveland, in a ten-round boxing contest here tonight. Wiggins won five rounds and Risko two, with the others even.

WORTH TRYING FOR

The most valuable ball player in the Pacific Coast League during the 1927 season will be presented with the loving cup shown below in the hands of Harry Williams, president of the league. Sally O'Neil, feminine star of "Slide, Kelly, Slide" at Loew's State, has just given Williams the trophy.

SPRING TRAINING CAMP NEWS

ATLANTA, March 14. (AP)—Exhibition games and the use of more regulars and fewer rookies marked the opening today of the fourth week of spring baseball drill in major league camps in the south.

That seasoned campaigners of the American and National leagues have had time to strike their stride without fear of overused muscles or strained ligaments is the theory of most pilots and from now until the regular schedule opens, they will get the large portion of the work.

As for the youngsters, most of them have had ample time to show their wares. Bob O'Farrell, who trimmed nine youngsters from the St. Louis Cardinals' training table Saturday at Avon Park, said today, however, that he was about through. Only a couple more will be "farmed," while the regular roster of twenty-five will start the chase for another championship.

With the exception of Bucky Harris of the Washington Senators, who turned away five Saturday, the pruning knife is still to hit full force in other camps in Florida, Louisiana and Texas.

Most of the hold-outs are also in camp, although Urban Shocker and Bob Meusel of the New York Yankees; Critz of the Cincinnati Reds and Thevenow of the St. Louis Cardinals are among those who have left contracts unsigned. Meusel was at the St. Petersburg camp of the Yanks today talking terms, but did not sign.

As for the exhibitions, seven big league teams went into action this afternoon in Florida. Alexander of the Cards took his first turn on the mound during the day, opposing the Philadelphia Athletics at Avon Park. Alex asked O'Farrell for the assignment, pleading that his arm was in fine shape.

In other games the Cincinnati Reds hooked up with the Indianapolis American Association at Orlando; the Cleveland Indians met the Columbus American Association club at Lakeland; the New York Giants and Boston Braves tangled at Sarasota, and the Yankees were in action against the Baltimore internationals at Auburndale.

The Giant game marked the beginning of a busy week for McGraw's men as they have six games on tap before next Sunday. They were in action in a like number last week and copped five of them. The Washington Americans at Tampa; St. Louis Browns at Tarpon Springs; the Brooklyn Robins at Clearwater and Philadelphia Nationals at Bradenton all followed routine duties during the day but will swing into combat tomorrow. The Phillies face the Giants at Bradenton; the Senators will line up against their Yannigans and the Browns and Robins meet at Tarpon Springs.

Over in New Orleans, the Boston Red Sox confined their workout today to batting and fielding practice. All the pitchers were given a chance to warm up. Pee Wee Wanniger at the short field position flashed brilliantly.

The Chicago White Sox spent a fairly easy day at Shreveport, La., after defeating the club of the Texas League yesterday. Schalk planned regular drill today and tomorrow and meets the Texas Leaguers again on Wednesday. All of the Sox are in camp except Moe Berg.

At San Antonio, Moriarty let his Detroit Tigers go through similar paces, following a couple of exhibition clashes with the San Antonio Texas League club.

The Tigers worked for four hours under a sun that was unusually hot. Most of the drill was spent in lambasting the ball. Moriarty was not impressed with the manner in which the San Antonio pitchers mowed down his famed "murderers' row" of batsmen.

LLOYD WANER IMPRESSES BUSH

PASO ROBLES (Cal.) March 14.—(AP)—Donie Bush, manager of the Pirates, believes he has a find in Lloyd Waner, the younger of the Waner brothers. He told inquirers today that the youngster who had been doing sensational work at second base for the rookies was not for sale at any price.

The Pirates canceled the morning practice game with the rookies because of a cold north wind, but engaged in a couple of hours' batting practice after lunch. Byron Speece, underhand pitcher, whose arm had been sore, was in good form again at the practice session.

Hal Rhyne spiked his right hand in trying for a hard shot over second base during practice this afternoon. He is expected to be out of the line-up for several days.

Speece, Conroy and Perry, who have been troubled with sore arms, apparently are rounding into shape. They pitched for batting practice today as did also Hill, Aldridge and Yde. Guy Morrison is out with a sore arm, but Herman Layne outfielder from Toronto, injured Friday, is expected to be able to play again tomorrow.

BEAVERS TAKE DAY OF REST

SAN JOSE, March 14. (AP)—The Portland Beavers took a rest today as the rains and muddy field prevented the men from doing much practice. Skipper Johnson had the athletes on the field for a while and when the storm broke out he called it a day and the players went to the clubhouse. Business Manager Roy Mack has arranged an exhibition game with the University of Santa Clara Broncos tomorrow. Manager Johnson will start either Walter Kinney, former southpaw of the Athletics, or Ed Tomlin, another left-hander with Newark last year, against the college lads. Portland plays its first game against the Philadelphia Royal Colored Giants Saturday.

RUPPERT RATES CLUBS HIGH

(Continued from First Page)

1915, when the club was by no means the lowest-quoted on the baseball exchange. The value of none of the seven organizations in the American League at that time was over $1,000,000, he thought. The National League values were slightly higher.

Now the American League clubs are worth a total of $25,000,000, Ruppert said, and the National League has the same value. Babe Ruth alone will represent an investment of $600,000 by the Yankee management when he has completed his three-year contract calling for annual pay of $70,000. The Ruth figure included purchase price and salary payments, he said.

"Baseball has attracted a better class of players," Ruppert says. "There are not so many roughnecks left in the big leagues. The average intelligence is greater. Cleaner baseball has done much to increase the crowds and especially the interest among women.

"The so-called scandal involving Cobb and Speaker proved that baseball cannot afford to be anything but honest. And it is honest—right to the core."

JOE SIMONICH PUT ON SUSPENDED LIST

PHILADELPHIA, March 14. (AP)—Joe Simonich, Butte (Mont.) boxer, who defeated Pete Latzo, world's welterweight champion, in Chicago last week, was suspended by the Pennsylvania Athletic Commission today until he fulfills his contract with the Arena A. A. of this city.

Simonich was scheduled to meet Jimmy Jones of Youngstown, O., in a ten-round bout here tonight, but his manager wired that he would be unable to appear because of an injury received in the Latzo bout. The boxer then was ordered to report to the Athletic Commission for physical examination and when he failed to do so he was suspended.

SOLLIE SEEMAN WINS

NEWARK (N. J.) March 14. (AP)—Sollie Seeman, New York lightweight, won a ten-round bout from Pete Petrolle of Schenectady, N. Y., tonight.

LUTZE AND LEPPANAN IN MAT GO

Finnish Grappling Star to Take on Chicago Tosser at Olympic Tomorrow

Finland and America will meet in a war on the wrestling mat at the Olympic Auditorium tomorrow night, and mobilization will end today with Nick Lutze, the Chicago boy, and Charles Leppanan, the 210-pound "Terrible Finn," hanging up their training togs to take things easy until orders are received from Mons. Daro, the promoter, to "go over the top."

NICK LUTZE

Leppanan, who is considered Europe's greatest wrestler, yesterday admitted that he is capable of throwing any man in America. He pointed to his defeat of Martin Plestina, the "Trust Buster," in Chicago a year ago and declared that Lutze will prove still easier.

Both men are in tip-top condition and ready to tie one another into several kinds of knots. Lutze will depend chiefly upon the reverse headlock and jackknife scissors with the powerful Finn placing reliance in such grips as the flying mare and crotch and half-Nelson which he uses to toss his opponents on their shoulders. Leppanan will rule the favorite to win two out of three falls, with betting odds at 10 to 8.

Martinoff Zikovich, a burly Jugo-Slavic gentleman, is matched with George Kotsonaros, in the semi-wind-up. The victor in this skirmish will probably be given a main-event spot in the near future.

There is no little enmity in the special event between Matty Matsuda and Jack Vargo of Chicago. The Japanese is "burned up" over Vargo's assertions that he "chased Matsuda out of three towns" before he cornered him in Los Angeles.

Whoever takes a fall in the Matsuda-Vargo match will, in all probability, be sent against the victor between Russell Vis and Nick Karavas, who open the show. Vis, who remains undefeated in seven years of wrestling, is facing quite a test in Karavas, a veteran Boston Greek.

TUNNEY WANTS HE-MAN TITLE

(Continued from First Page)

the kind of a champion who does not need a shock manager. He can stand on his own feet and hold his own.

Yes, even with the lady literary geniuses, who are said to be more deadlier than the males.

There was one present yesterday, a charming lady who recalled her impressionistic past in asking the champion his preference for blondes or brunettes.

If you know James Joseph you know that she failed to reach first base.

"Truthfully, I can't say," he answered. "Above all else I like sincerity. But I'm not particularly interested in women."

"Humph," snorted the lady. "And you an Irishman, 29 and good looking. I'd like to get under your skin some time and find out just what you really do think."

Following the wind-up of his vaudeville tour Tunney's plans are indefinite, except for exhibition matches. Billy Gibson has four of these tentatively lined up, calling for the champ's appearance in Detroit, Cleveland, Milwaukee and possibly Chicago.

After these are over Tunney may go abroad. At any rate, he will return in plenty of time to condition himself for the fight with the winner of the heavyweight elimination tourney now being staged by Tex Rickard.

PRAISES FIGHTERS

Tunney says both Maloney and Sharkey are darned good fighters, but he doesn't care who he meets in defense of his title.

"I want to meet the best man Rickard can develop. The public doesn't expect me to fight suckers, and I want to hold the public's confidence by tackling only the topnotchers.

Both Tunney and Gibson believe the heavyweights have the fight public by the ears at the present time and that the next fight will draw as much or more than the record "gate" at the Dempsey - Tunney battle, which amounted to nearly $2,000,000.

Tunney amused the fight writers at the luncheon by asking the Pantages p. a., a soft-spoken gent named Lew Oesterle, if he was related to Fred Fulton.

"You look like the 'Falling Plasterer,'" said the champion. "You know he was a heavyweight contender once and he still thinks so."

Oesterle denied any relationship.

TONDORF TO TAKE ON FORBES AT PASADENA

On the bill which features Frankie Tondorf and Frankie Forbes at the Pasadena Armory Thursday night, Patsy Flannagan, winner of last week's main event at the Armory, will go into the semifinal, meeting Ralph Lincoln. Tondorf and Forbes, welterweights, will be fighting a ten-round rematch, after an eight-round draw at the Armory several months ago.

The four-round special event is between Joe Bailey and Jimmy Carter at 142 pounds. Pal Brown will have his first professional fight, against Vic Fertley of the Main-street arena. They are heavyweights.

Opening the show will be Red Bennett and Tony Gomez, 130 pounds.

OXY FROSH TRACKMEN TO MEET SAN DIEGO

Coach Joe Fipal's Occidental freshman tracksters will make a short week-end trip to San Diego next Friday afternoon, where the Tiger babes tangle with the San Diego High cinder artists in their second dual meet of the season. The Tiger frosh have a well-rounded aggregation with the services of Frank Herschey, Southland high-jump champion, at 6ft. 1in.; Blanchard, discus star, and several other promising athletes. Oxy lost a dual meet to the Hollywood varsity recently, and is out to gain revenge, and it looks as if the Hill-toppers would be the victims.

TRACK MEET REPLACES AUTO RACES AT FRESNO FESTIVAL

FRESNO, March 14.—Replacing the annual motor speedway races as one of the principal attractions of the annual California Raisin Festival, a far-western track and field meet will be staged at Fresno Saturday, April 30, with a large number of the State's leading amateur athletes participating, according to announcement by athletic officials of the Fresno State College, under whose direction the meet is to be held.

The meet will be staged in three divisions, with the Los Angeles and Hollywood athletic clubs, the Olympic Club of San Francisco and U.S.C., comprising Class A.

The Class B division will include the Fresno, San Diego, Santa Barbara and San Jose teachers' colleges, St. Mary's, St. Ignatius, Caltech and Nevada, with a probability that teams will also be sent to Fresno by Pomona, Occidental, Whittier and other colleges of the same class.

The high schools of the State will comprise Class C. According to the managers of the tournament they expect to have entries from at least twenty of the leading high schools of the State, including those at Los Angeles, San Francisco, Hollywood, Oakland, Fresno and Pasadena.

The chief events on the program will be four relays, the quarter-mile, half-mile, mile and two-mile, with four-men teams competing in each event. Other events that have been programmed include the 100-yard dash, 120 high hurdles, shot, discus and javelin events and the pole vault, with the broad and high jumps.

The program for each division will be the same expect that the high school teams will compete in but two relay events, the half-mile and mile.

The prizes to be awarded consist of wrist watches, first places, silver and bronze medals for seconds and thirds, and silver cups to winning teams and high-point men.

MRS. JESSUP DEFAULTS

Seeded Player and Former Indoor Title-Holder Out of National Net Tournament

BROOKLINE (Mass.) March 14. (AP)—The one default posted up in the first day's play of the twentieth annual women's national indoor tennis singles here today removed the top seeded player and former title-holder, Mrs. John B. Jessup of Wilmington, Del., the other seeded players coming through the first round safely, all of the day's fourteen matches being decided in straight sets.

Mrs. Priscilla Hitton of Boston forced Mrs. Charlotte Hosmer Chapin of Springfield to many deuce games, however, before the nation's fifth ranking woman player advanced, 7-5, 6-2. Mrs. Chapin, with Miss Jeanette Chappell of New York, who eliminated a fellow New Yorker, Miss Grace A. Love, 6-0, 6-4, and Mrs. F. V. Roeser, also of New York, were the only out-of-town winners left at the end of the day's play.

Miss Margaret Blake, No. 7 in the United States rankings, and Miss Edith Sigourney, former "first ten" player, dominate the top half of the draw as a result of Mrs. Jessup's default. The women's doubles start tomorrow with Mrs. Jessup and Mrs. George W. Wrightman seeking to regain their title lost last year to Miss Elizabeth Ryan and Miss May Browne.

SOCCER

LONDON, March 14. (AP)—Division soccer football games played in Great Britain today were as follows:

English League, second division: Fulham, 0; Portsmouth, 0.
Hull, 0; Southampton, 0.
Barnsley, 3; Preston [illegible]

WHERE TO DINE

NO VISIT TO LOS ANGELES IS COMPLETE WITHOUT DINING AT
MEITER'S Cafe Lafayette
2 DINNER SUPREME Los Angeles Finest Restaurant

Main Hotel Building
THE MIRAMAR
WHERE WILSHIRE BLVD. MEETS THE OCEAN
SANTA MONICA
EXCELLENT MEALS
SUNDAY DINNER
HOTEL AND APARTMENTS

NEW HOTEL ROSSLYN
Serves a Six Course Lunch and Dinner-50c Per Plate
The best in the World—Try them—you'll be surprised
HART BROS., Proprietors 5th and Main Sts.

"WHERE YOU MEET YOUR FRIENDS AND FILM CELEBRITIES"
FRANK SEBASTIAN'S
AMERICA'S FINEST CAFE—KING OF CABARETS
NEW COTTON CLUB
Washington Blvd. at Culver City. Phone 83Mp, 8111 or Culver City 666
Presenting
CAROLYNNE SNOWDEN
With a cast of 16 performers, the greatest Creole Revue ever staged in the West

Marcell Inn
WEST ALTADENA
Excellent Cuisine
Luncheons—Teas—Dinners
Dancing Evenings

The "Times" popular "Where-to-Dine" suggestions appear every Tuesday, Friday and Saturday.

PARIS ROME CAFE
FORMERLY MORA'S GRILL
1645 NORTH WILCOX AVE.
The Times popular "Where-to-Dine" Suggestions appear every Tuesday, Friday and Saturday

VERNON
43d St. at SANTA FE AVE.
THE ONE BRIGHT SPOT
DANCING and FREE GARAGE
'TIL 4 O'CLOCK IN THE MORNING
YOU NEVER TOO LATE AT VERNON

Hotel PASADENA CAFE
Tuesday night, Theatrical Night—Special entertainment Thursday
St. Patrick's Night—Friday Dancing contest and Cabaret Night
100 S. Raymond Ave. Phone Walnut 80

GREENWICH VILLAGE CAFE
CHRISTIE HOTEL 6738 Hollywood Blvd. BARRETT REBER, Pres.
Featuring Dining—Dancing—Entertainment
Regular Dinners $1.25—$1.50—$2.00
Also a la carte. NO COVER CHARGE

Polly's Cheerio Tea Room
623½ SO. HILL—SECOND FLOOR
Wonderful Dollar Dinners—5 to 8 p.m. Luncheons 60c and 75c and a la carte
De Luxe Sunday Dinner—$1.25—4 to 8 p.m.

Hotel Casa Blanca—Ontario
The Inn Beautiful—Daily Lunch 75c; Dinner $1.00; Sunday Dinners $1.50 and $2.00
Also a la carte Sunday service. Telephone Ontario 666

MEET ME IN THE NEWLY DECORATED
CRYSTAL PALACE CABARET
"The Brightest Spot"—110½ S. Spring Street
DANCING AND ENTERTAINMENT—FRENCH AND ITALIAN DINNERS

HE WAS NEVER INVITED TO ANY PARTIES . . . UNTIL HE TOOK UP *OLD GOLD* CIGARETTES

1. Henry could not figure out why he was a social outcast. There was no trace of Halitosis in his family. And though he was no Collar Ad, he wasn't hard to look at.

2. Yet, whenever there was a Classy Affair in town, Henry was always on the outside, looking in. Even his best friends seemed to prefer his company over the telephone.

3. One day he overheard some New People referring to him as "Hacking Henry." At last, the truth struck home. They were giving him the "raspberry" because of his Constant Cough.

4. That very day Henry switched to OLD GOLD Cigarettes. . . and a miracle took place. Henry found a Smoke without a Choke; a cigarette that tickled his taste but not his throat.

5. Today, Henry is as welcome, everywhere, as a Visiting Prince; and as popular as a Movie Star. Since he lost his cough, he never gets "raspberries," excepting for breakfast.

OLD GOLD
IT'S THE SMOOTHEST CIGARETTE
"NOT A COUGH IN A CARLOAD"

Prep Trackmen to Clash in Three Dual Meets Friday Afternoon

...t Tonight

...P DEFAULTS

...ner Indoor Title-Holder ... Net Tournament

...(AP)—The one default posted in the ...nnual women's national indoor tennis ...seeded player and former title-holder, ..., Del., the other seeded players ease ...he day's fourteen matches being decided ...draw as a result of Mrs. Jessup's ... default. The women's doubles start tomorrow with Mrs. Jessup and Mrs. George W. Wrightman seeking to regain their title lost last year to Miss Elizabeth Ryan and Miss Mary K. Browne.

SOCCER

LONDON, March 14. (AP)—Results of soccer football games played in Great Britain today were as follows:
English League, second division:
Fulham, 0; Portsmouth, 0.
Hull, 0; Southampton, 0.
Barnsley, 3; Preston Northend, 0.

...NE

THE MIRAMAR
WHERE WILSHIRE BLVD. MEETS THE OCEAN
SANTA MONICA
EXCELLENT MEALS
Breakfast 75c. Lunch $1.00. Dinner $1.50—Daily 6 to 8.
SUNDAY DINNER, $1.50
12:30 to 2:30 and 6 to 8.
AFTERNOON TEA—SPECIAL DINNERS, BANQUETS—DANCES—CARD PARTIES, ETC.
A SHORT RIDE, BY MOTOR OR TROLLEY.
HOTEL AND APARTMENTS
Boone Riley, Manager

...ENDS AND FILM CELEBRITIES"
...EBASTIAN'S
...VE—KING OF CABARETS
...TON CLUB
...Phone HEmp. 6111 or Culver City 4188.
...E SNOWDEN

...NON
...SANTA FE AVE.
...R AND CABARET
4 O'CLOCK IN THE MORNING
...ER THAT'S LATE AT VERNON

...DENA CAFE
...—Special orchestra—tonight Thursday. ...ning contest and Collegiate Night. Phone Wakefield 888

...CAFE
...ood Blvd. Jack Rhinehart's famous white, peppy band
...tinent BARBETTE BARKER, Singer
$2.00 CHARGE Every Wednesday—Original Night
Every Friday—Stanley Dodd
Silver Loving Cup Trophy

...rio Tea Room
...—SECOND FLOOR
...Luncheon 60c and 75c and a la carte.
...Dinner—$1.25—5 to 8 p.m.

...Blanca—Ontario
...ner $1.00; Sunday Dinners $1.00 and $1.50. ...rvice. Telephone Ontario 535.

NEWLY DECORATED
...LACE CABARET
...—110½ S. Spring Street
...AND ITALIAN DINNERS, $1—No cover charge

...UNTIL
...ES

...day he overheard some Nice ...referring to him as "Hack-...ney." At last, the truth ...ome. They were giving him ...nasberry" because of his ...nt Cough.

...D for 15 cents

...Old Gold CIGARETTES

...ASURE OF THEM ALL. Product of P. LORILLARD CO. Est. 1760

...d Gold

...D"

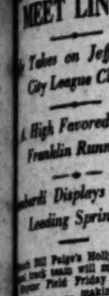

...ORCURY STAR SHINES IN EAST

(Continued from First Page)

...Tolan, defeated Hartwell, Kan-...
...Ed. defeated Brown, St. Louis, ...
...Ed. defeated Bennett, Detroit, 21-7; ...
...defeated Dowd, Detroit, ...
...defeated Gardner, St. Paul, ...
...Ted, defeated Donohue, To-...
...Detroit, defeated Gardner, San ...
...defeated Shanklen, Kansas ...
...Ed. defeated Wiggins, Chicago, ...
...Detroit, defeated Moore, Detroit, 21-10, ...
...Ed. defeated Lowy, Omaha, 21-7, ...
...Ed. defeated Kampion, De-...
...Los Angeles, defeated Austin, Detroit, ...

...SKERS WINS CUE TILT

...three games, pocket billiard flash, ...Bernie Engle, 75 to 66, last ...in a special match played at the ...Academy. Sailers made a ...run of 39 during the contest.

PEERLESS
TWO NEW SEDANS
Big Six 90 . . $1895
Smaller Six 80 1395
(prices f.o.b. factory)
and Peerless never built better cars than these
...W. Leavitt & Co.
...th & Figueroa

RABBIT PUNCHES

By PAUL LOWRY

TAKE the elevator if you want to become a fighting champion. The bohunks have no chance any more. This is the day of the cultured scrapper. There are some tin ears still in the game but they are vanishing. These are the opinions of Charley Traung, our new San Francisco member of the State Athletic Commission.

He expressed them just after coming from a chat with Gene Tunney, the intellectual young man who holds the heavyweight championship of the world. Mr. Traung further put over his point by citing Fidel La Barba, the flyweight king, as another example of the finer and better pugilists that are gracing our rings these days.

* * *

Mr. Traung, by the way, is rated as one of the best postprandial speakers in San Francisco. He was on his way home yesterday to fulfill an engagement in the Bay City on the 18th inst. He gained his reputation at a recent dinner in honor of Tunney in the Bay City when he compared barelegged chorus girls and manly pugilists stripped to the waist as rival attractions.

And James Joseph Tunney is also thought of so well as a speaker that the same gathering on the 18th inst., Irish, of course, wants him as an orator. Unfortunately, Tunney's vaudeville engagement in this city will prevent his appearance in the Bay City.

* * *

The Tendler-Wills battle at the Olympic tonight is just more than the ordinary fight. In the first place it inaugurates the regime of Jack Doyle in the boxing palace that was built to put him out of business. It's a six-year regime that should bring Jack plenty of do-re-mi and easily pay off the creditors' lien of $300,000.

Secondly, the fight marks actual hostilities after three postponements. The latter will make it a better fight because Tendler, expecting more or less of an easy bout because he didn't know Wills, got in and trained like the dickens when the latter knocked out Jimmy Duffy in Oakland. Tendler is a veteran but he is in good shape and he has plenty of courage. The tough negro will have to step to beat him.

* * *

The achievements of Roy Moore, late of Long Beach, in Australia only go to prove that some of our fighting youngsters in these parts aren't given the credit they really deserve. Moore has had three fights in Australia, has knocked out three men and acquired two titles. Last night he bumped over the middleweight champ named Young Stewart in the sixth round, according to a cablegram received by Larney Lichtenstein, after having already kayoed the light-heavyweight champ last month.

SPENCER SHIPS CAR NORTH FOR RACES

Bert Spencer, Mexican racing champion and one of the greatest dirt-track drivers in the West, shipped his Redlands special to Banning last night for the races Sunday afternoon. The "Buck" Jones thirty-lap event for the Jones trophy is the feature for the day.

Special trains and additional stages will carry the local speed fans to Banning Sunday morning. The races are billed to start at 2:30 p.m.

BEAR FROSH NINE TRIMS YOUNG SAINTS

BERKELEY, March 14. (Exclusive) The worm, in this instance plural, turned to smite its unfriendly neighbor with a resounding smack. Favored on all sides to drop the third contest with the freshmen of St. Mary's just as they had lost the first two games, Coach Burt King's California frosh awaited the young saints on the other cheek for a 13-1 victory.

The White Silk Shirt

is a mighty practical Springtime addition to the wardrobe. It adapts itself smartly to any ensemble combination one chooses to wear and provides comfort that carefully groomed men thoroughly appreciate.

Mullen and Bluett show fine, heavy quality, white silk shirts in neckband or attached collar types.

in each of our stores

$10

MULLEN & BLUETT
Los Angeles
Hollywood Pasadena

BEAR NINE HEADS SOUTH

Californians Entrain Tonight to Meet Bruins and Trojans in Los Angeles This Week

SAN FRANCISCO, March 14. (Exclusive)—Headed by Coach Carl Zamloch and Manager Johnny Chapman, fifteen University of California baseballers entrain tomorrow night for Los Angeles. The Bears are slated to play the University of California at Los Angeles team on Wednesday and on Friday and Saturday they will cross bats with the University of Southern California.

To date Zamloch's men have not enjoyed much success, losing twice to St. Mary's and dropping several other minor engagements. A victory over Santa Clara, however, is a redeeming point in there record.

The players who leave for the Southland are:

Johnny Clymer, Ike Robie, Jack Hill, Chick Millet, Rolly Douthit, brother of Ray Douthit of the St. Louis Cardinals; Frank Watson, Gus Remecheck, Bunny Maurice, Walt Wyatt, McEneany, Earl Jacobson, Frenchy Cembatalade, Otto Rohwer, Coog Nauman and Bob Stevenson.

FLOCK OF CUB ROOKIES SOON TO BE LET GO BY M'CARTHY

BY IRVING VAUGHN

AVALON, March 14.—Mr. Joe McCarthy started his Cubs on their third week of training this afternoon, and he now has some definite ideas of what must be done. The weekend games at Los Angeles proved that the ivory has not yet been sufficiently polished, and this matter will be attended to immediately. The other detail about to demand the manager's attention is the task of knocking some of the rookies loose from the board bill.

JOE McCARTHY

Practically all of the nine men who did a portion of the pitching at Los Angeles either were pounded or got by on their nerve. About the only exceptions were Guy Bush, the Mississippian, and Jack Welch, the 20-year-old right-hander, who is improving so rapidly that McCarthy may abandon his plan to farm the youngster out for a year. Welch has mastered as good a curve ball as anybody could wish for, and has a fair change of pace. McCarthy thinks he can break him gradually by letting him finish games here and there.

Only about two of the incoming hurlers have produced today, and they undoubtedly will be retained. They are Lefty Brillheart and Luther Roy. Mound workmen like Grampp, Hanson, Kaiser, Rouperich and Gomer Wilson will have to be shipped to the sticks for additional seasoning. They are just boys who will make their big-league marks at some time in the near future.

In addition to the pitchers mentioned above, one catcher, three infielders and possibly an outfielder are in danger of being overtaken by notices of shipment. Quiesser, the Butler College backstop, is sure of transportation, and Wilkie, Kern and Tolson are the doubtful infielders. Kern and Wilkie are promising prospects but need experience.

AMATEUR MATMEN COMPETE

Sixty Athletes Entered in Los Angeles Athletic Club Grappling Show

Mat fans can't miss in attending the Southern California amateur wrestling championship tournament to be held tomorrow night at the Los Angeles Athletic Club. The bone crushers run the scale in sizes from 112 pounders to heavyweights that tip the scales at a mere 215.

Sixty entries in the show mean that there will be plenty of action and competition for the fans. A.A.U. rules and time limit also forces the wrestlers to make every match a speedy one.

While there will be plenty of action in the heavyweight class the big action will be in the 160-pound and welterweight classes. Fourteen entrants in the 147-pound class mean that the welter who cops the title will have to have class. Jimmy Rivers L.A.A.C. grappler, is the boy favored to cop this title, but he will have to reckon with a teammate, Sam Fisher. Rivers placed second for the national title last year and holds the coast title. Three school lads threaten to oust the club entries in this class. They are Herschel Adams and Frank McMasters of the Whittier High School squad, and R. Olson of the University of California in Los Angeles squad.

Eleven contestants will vie for the middleweight title. This looks to eventually narrow down to Morris McGill of the L.A.A.C. squad and Perry Marter, with McGill being the ruling favorite. The Mercury grappler was doped to win the national title last year, but when the event was staged, he was suffering from blood poisoning and was unable to compete. He is the coast champion. Ray Kimball of the U.C. in L.A. team and Roger Hesalde of the Pacific Coast Club also loom as real contenders in this class.

TIGER NET SEASON PROVES SUCCESSFUL

For the first time in many years of tennis history at Occidental the Tiger varsity and freshman teams enjoyed a more than successful season at the nets. The varsity, 1927 conference champions, were closely rivaled by their little brothers on the freshman team, which group finished second in their division, losing to the crack San Diego Staters by a count of 5-2. The varsity athletes include Ben Gorchakiff, Norval Craig, Yasu Maeno, Kenneth Lee and Ewing Borie, rated in the order named. The frosh squad was composed of Arthur Kussman, Lee Osborne, Dale Robinson, Patchen and Gill in the order named. Prospects for a crack varsity next year are very bright with this material on hand.

OXY TRACK TEAM LOSES TWO STARS

The Occidental College track team lost two of its stars yesterday, it was made known by Coach Joe Pipal, Tiger mentor. Ted Brodhead, star dash man, and Wilbur Graph, 440 runner, are both out of active competition with pulled muscles as a result of the Bruin-Bengal dual meet last Saturday afternoon. Brodhead will probably be out of competitive sports for the Tigers this season, since he has pulled muscles in his leg twice to date. There are chances that Graph may be able to run after a few weeks' lay-off.

The varsity enjoys a week-end of rest next Saturday, drawing a bye in the conference schedule. The Bruins lost a close meet to the Tigers Saturday.

MORGAN GETS IN TRIM

SEATTLE, March 14. (AP)—Tod Morgan of Seattle, world's junior lightweight champion, started workouts here today for his twelve-round title match against Vic Foley at Vancouver, B. C., on the 26th inst.

Richfield in Easy Victory Over Maroons

The Richfield puck-chasing stars skated their way to first place in the Pro Hockey League last night at the Winter Garden Ice Palace when they soundly trounced the Maroons by an 8-to-2 score. The Oilers led all the way, never giving the Winter Garden boys a chance at any stage of the contest. The game was the most orderly tilt staged at the arena this season. Only two players were ordered off the ice during the evening which is a record in ice-hockey games in these parts.

In the last period Horsfall grabbed a goal for the Maroons their first of the evening, but the Richfield team came right back and added two more goals to the four tallies they had run up in the first two periods. The Maroons managed to gather another goal on a beautiful shot by Josephs in this session, but the Oilers again retaliated by getting two more on shots by Poole and Scott. The game ended with the Oilers having much the better of the exchanges with the puck.

"Scotty" Scott of the Richfield puck-chasing squad scored the first blood in the contest when he shot the rubber into the Maroon net for a tally in the first few minutes of play. The boys did some handsome skating after that but neither side was able to score. The Maroon skaters directed a number of hot shots at the Richfield net, but Murray, the goal keeper, was very much on the job and prevented the Winter Garden boys from scoring with a display of splendid blocking. Pool of the Richfield team, shot the puck into the Maroon net just before the first period ended, but the referee refused to let the play count as he ruled the Oiler was off side.

Poole grabbed a goal for the Oilers at the start of the second period unassisted. Scott ran up another tally for the Richfield team when he shot the puck into the net on a pass from Poole. The Maroons tried hard to get the puck into the Oilers' net but Murray, the goal keeper, kept the gate shut against them. Just as the gong rang, ending the second session, Abbey Newell bounced the puck into the Maroon net for another goal for the Richfield team.

EXHIBITION GAMES

SAN FRANCISCO, March 14. (AP)—The San Francisco Seals, Coast Leaguers, today defeated Denver's Western League baseball team, 6 to 2. The Seals showed prowess with the bat, getting ten hits, eight of them two-baggers.

The score:

	R.	H.	E.
Denver	2	7	0
San Francisco	6	10	1

Hanlon, Harding, Pierce and Schmyer; May and Sicking.

AVON PARK (Fla.) March 14. (AP)—

	R.	H.	E.
Philadelphia (A.)	5	6	3
St. Louis (N.)	4	10	1

Batteries—Quinn, Willis, Yerkes and Cochrane; Perkins; Alexander, Sherdel, Ring, M. Bell and O'Farrell, Abbott.

SARASOTA (Fla.) March 14. (AP)—

	R.	H.	E.
Boston (N.)	5	5	3
New York (N.)	8	9	0

Batteries—R. Smith, Robertson, Knight and Hogan; Henry, Cheeves and DeVormer.

AUBURNDALE (Fla.) March 14. (AP)—

	R.	H.	E.
New York (A.)	11	13	2
Baltimore (L.)	7	5	3

Batteries—Beall, Cannon and Grabowski; Jackson, Congalton and Freiles.

LAKELAND (Fla.) March 14. (AP)—

	R.	H.	E.
Columbus (A.A.)	12	17	1
Cleveland (A.)	6	10	0

Batteries—Sanders, F. Miller and Perrell; Karr, Buckeye, Miller, Collard, Hallon and L. Sewell, Myatt.

HARVESTER FIVE COPS LOCAL CAGE PENNANT

The International Harvester basketball five won the final game and the championship of the Commercial League last night when they defeated the Title Insurance squad by a 14-to-11 score after a hard-fought battle. Fowler of the Harvester team was the star of the tilt. He caged 7 points for his team during the struggle. The game was played on the Los Angeles High School court.

FRESNO LEGION ATTACKS BOARD

FRESNO, March 14. (AP)—Protesting the attitude of the State Boxing Commission toward American Legion posts promoting shows throughout the State, Leon H. Camey, commander of the Fresno Post, tonight disclosed a controversy between the commission and promoters here over the Sammy Mandell-Joe Chaney exhibition bout here tomorrow night.

According to Camey, the commission, through Walter A. Yarwood, secretary, arbitrarily ruled that the bout could not be more than four rounds in length after a six-round contract had been signed and advertising circulated.

Camey wired Yarwood requesting that he rescind the ruling after investigating the circumstances, but has received no answer.

A resolution calling the attention of the matter to Gov. C. C. Young will be acted upon at the next meeting of the Legion post here.

High School Cinder Stars in Trackfest

One of the largest prep-school trackfests of the season will be staged Saturday afternoon when over 300 schoolboy athletes gather at San Fernando High School for the fourteenth annual invitational meet of that institution. Coach Jack Hughes of San Fernando has sent out entry blanks to thirty schools with student bodies of 500 or less for the meet. He announced last night that the entry list, which closed Thursday night, will probably be the largest in the history of the meet.

Last year's meet was copped by Colton with El Monte in second place. Citrus Union, Puente and El Monte are hot favorites for the honors this season and a close race is expected. Coach Hughes declares that the track is in tip-top shape and he expects some fast performances from the schoolboy teams.

NEWSBOY BROWN LOSES

PITTSBURGH (Pa.) March 14. (AP) Willie Davies, 113 1-4-pound flyweight champion of Pennsylvania, won the referee's decision over Newsboy Brown of Sioux City, Iowa, 112¼ pounds, in a hard-fought, ten-round bout here tonight.

BEARS GET LAST TRACK TEST TODAY

Bruins Line Up Squad for Dual Meet Saturday With Los Angeles A. C.

BERKELEY, March 14. (Exclusive) Interclass track disputes will come to a definite end tomorrow afternoon on California field when the final two events of the 1927 championships are run off. These are the 440-yard dash and the medley relay.

The juniors, present leaders in the interclass point totals, are favored in both these races, and also are the top favorites to capture the meet from the lofty seniors, premeet choices.

Wilburn Talbot, captain of the junior class squad, is the outstanding contender in the 440 finals, and will also run a strong lap for the third-year men in the relay.

If Talbot should develop the one-time popular Herbie Jeebies and thus be eliminated from tomorrow's finals, the seniors might yet capture the championships. Otherwise the class of '27 will no doubt have to recognize its conqueror.

There have been exceedingly few flashes of genius throughout the interclass events, which started last Tuesday. Capt. Elmer Gerken threw the shot to a remarkable early season distance, Les Schwobeda ran the mile close to 4m. 30s., Elmer Boyden, star half-miler, did well in the low hurdles and Bob Ofguiere showed possibilities for a third great California sprinter. The other two being Homer Van Gelder and Russ Ewing. But that is the extent of the interclass revelations.

In Saturday's dual meet with the Los Angeles Athletic Club, however, when Charley Paddock, the famed of movie and track, will positively appear (or money refunded to fans,) Coach Walter Christie is expected to permit his Bears to let themselves out, if only for ever so little. Coast fans will see the Bears in their true physical aspects, commencing Saturday.

O'CONNOR RATES AS TERRIFIC SLUGGER

Charley Long, Omaha boxer, is meeting one of the toughest welterweights in the business in Mike O'Connor at the Culver City Stadium Thursday night. The Irishman has a terrific wallop, which recently won him a decision over Tom Patrick. O'Connor and Long go ten rounds or less in the main event.

Ham Jenkins and Jackie Johnson of Seattle are billed for the semi-wind-up. Three other bouts complete Matchmaker Jimmy Murray's maiden card.

HALBRITER'S

THE OTIS
Tailored by Scheyer

..... A Youthfulness that is Spring—an ultra refinement of styling and a freedom from "college" extremes typify this three-button model. It merits the favor of progressive young business men.

$65 *and more.*

HALBRITER'S
MEN'S WEAR
633 South Olive Street

"Singers must be cautious regarding their throats. Like other singers, I prefer Lucky Strikes because they are never irritating and because of their finer flavor."

Florence Easton

© Moffett, N. Y.

Florence Easton, prima donna of the Metropolitan Opera Company

The perfect condition of her voice always wins applause

Lucky Strikes are mild and mellow—the finest cigarettes you ever smoked. They are made of the finest Turkish and domestic tobaccos, properly aged and blended with great skill, *and* there is an extra process in treating the tobacco. "It's toasted"—no harshness, not a bit of bite.

"It's toasted"
Your Throat Protection

When in New York you are cordially invited to see how Lucky Strikes are made at our exhibit, corner Broadway and 45th Street.

Title Golf Team Play On Today

GREAT MATCHES OVER CIRCUIT

Flintridge and Caballero Clash to be Close

Midwick Invitation to Draw Golfers Thursday

Feminine Event on Bel-Air Card Tomorrow

BY BILL WISE

Rancho, edefending the 1926 S.C.G.A. team championship, is favored to again start titleward at the expense of Potrero golfers in the first post-season clash of the year, scheduled for the California club, today.

GEORGE VON ELM

Flintridge, favorites in the lower-half of the eight-team bracket, will meet stiff opposition from El Caballero golferd, over the Lakeside course. Lakeside will match shots with Mountain Meadows, at Flintridge, while Victoria and Virginia will be battling for first-round honors at Midwick.

The play today is between group winners in the eight divisions comprising the current teams league. Semifinals matches will be played next week and the last clash of the season, for the teams crown, will be staged the week following. All teams going into action today won the right to engage in the post-season elimination play by completing a difficult divisional schedule. The four groups surviving the match play today will be fit semifinalist representatives of the largest and best golf league in the world.

Rancho, Flintridge and Lakeside should win today and despite the commanding record piled up by Victoria, Virginia should cop the honor of meeting Rancho next week. The Flintridge-El Caballero match will be the best of the day.

Schedule of first-round matches is as follows:

Victoria vs. Virginia at Midwick.
Potrero vs. Rancho at California.
Flintridge vs. El Caballero at Lakeside.
Lakeside vs. Mountain Meadows at Flintridge.

MIDWICK HOST TO GOLFERS THURSDAY

W. W. Campbell and W. C. O. (Bill) Smith of Los Angeles, playing through titilists, will meet stiff opposition in the annual Scots invitational of the Midwick club, opening over the Alhambra course Thursday.

Many of the best two-men teams in Southern California, representing practically every club in the circuit, will qualify eighteen holes in the alternate shot event Thursday. The sixteen low scorers will be drawn for match play and will stage two rounds Friday, with semi-finals and finals Sunday.

The yearly Midwick classic was postponed several weeks ago and the heavy rains that hampered construction work on many local courses made it possible to whip the Midwick layout in the best shape ever. The test offered today in one of the best in the country and putting surfaces could not be improved.

Nearly 100 teams are expected to compete in the affair. The Midwick organization extends the privilege of the course—and sure fire competition—to all golfers, members of clubs affiliated with the Southern California Golf Association. Entries will be accepted and starting times may be reserved by phoning the club, Alhambra 99, at once.

WOMEN'S TOURNEY AT BEL-AIR TOMORROW

Golfing members of the local women's auxiliary will engage in a medal-play sweepstakes affair at Bel-Air tomorrow. The new course in Holmby Hills is probably the sportiest layout in Southern California. Leaving the first tee and the imposing club home, golfers are introduced to a series of enjoyable golfing problems that leave pleasant memories. Five short holes in the layout offer great inducements to low scorers and, while the course is rolling—a short walk the course is rolling, a short walk through an inviting tunnel, a short lift in an elevator that actually runs, and players step out upon the tenth tee. A short carry-over an impossible abarrance, an intriguing suspension bridge, but Bel-Air must be played—not described.

Jimmie Duncan, one of the most popular professionals in the West, is in charge of a very complete and up-to-date caddy house and daily risks his neck by giving lessons just below the first tee. Bel-Air members never alice, so golfers listening to Mr. Duncan are safe, at times. It is the one course in Southern California where you can drive directly at spectators—and not be criticised. Bel-Air will live to be one of the very finest and most popular organizations in the West.

HEAVY PLAY AT PARKRIDGE

Dan Gilkey's popular Parkridge layout is drawing a heavy play daily. Rains have done wonders for the course and scores of local players spend the week-end in the bungalow colony adjoining the club home.

JEWELERS AT HOLLYWOOD SOON

The Southern California Jewelers' Golf Association will hold its semi-annual tournament Tuesday, the 22nd inst., at the Hollywood Country Club. W. E. Phillips, chairman of the tournament committee, announces from sixty to seventy-five have entered, and many beautiful prizes, such as can only be given by jewelers, will be awarded the winners. A dinner in the evening will follow the tournament. George Germain, Lonnie Feagans, Frank Davidson, A. A. Apfel, C. F. Weston, Jack Roth, Bill Phillips and others have already entered.

ELEVEN WIN RANCHO PRIZES

Mrs. Charles Owens, Mrs. F. H. Collins, Mrs. R. J. Breed, Mrs. E. F. Stanton, Mrs. Ike Wentworth, Mrs. A. Slater, Miss Dorothy Kaye, Mrs. Gray Cowan, Mrs. Charles Delaney, Mrs. Harry Atwater, Mrs. R. McClain and Mrs. Hubert—a friend of Mrs. Nan Lewis, who is not going to New York, finished in the order named to win low-net trophies offered by Maj. W. P. Heupman at Rancho yesterday.

BIKE RIDERS DIVIDE SPOILS

NEW YORK, March 14. (AP)—The thirty-odd battered and bruised six-day bicycle riders who finished the week's grind at Madison Square Garden Saturday night today shared in the division of $75,000 in prize money and bonuses.

"Iron Man" Reggie McNamara and his Italian partner, Franco Georgetti, the winners, drew down $12,000 first-place money.

DIVODI KAYOED BY CALLAHAN

(Continued from First Page)

and pecked away with a left jab. Baker rocked Roberts with a one-tow to the jaw in the third, but Eddie rallied, connecting solidly to the head just before the bell in hammer and tongs exchanges. Baker swarmed over Roberts in the fourth and had Eddie groggy in short order with snappy rights and lefts. Eddie came back, however, and shook the soldier with counter-smashes. Both seemed punch drunk, swinging in wild exchanges as the crowd stood and roared.

BAKER PUNCHED DIZZY

Roberts came out with fresh life in the fifth and punched Baker dizzy. In a minute with well-timed rights to the head, and hooks to the body. Eddie tired from his own efforts, however, and his knees sagged as the soldier connected with a wild right to the jaw just before the bell.

The sixth and seventh were slower, see-sawing with Roberts, working his sharp right hand effectively at times, while Baker countered with right hooks to the head. Baker backed away from Roberts's stiff blows to the head and body in the eighth, and bled in the ninth from jabs to the nose. Baker's right, however, did heavier damage. Roberts claimed a low blow in the tenth but kept on fighting. Both put on smashing finishes, but Baker scored more effectively at close range.

Billy Leonard, Syracuse welterweight, sprang an upset tonight by decisively outpointing Clyde Hull of Dallas, Tex., conqueror of Pete Latzo, the champion, in a ten-round bout.

Hull was wild and Leonard easily outboxed him as they sparred and jabbed through the first round. They set a livelier pace in the second, both connecting solidly to the head. Leonard caught Hull twice with sharp rights to the chin, but grew wild as the Texan covered.

SLUGGING BEE

Hull scored with his left in the third round to ward off Leonard's rushes. The Texan's swings still had trouble finding the range in the fourth and his nose bled from Leonard's tattoo.

The fifth developed into a wild slugging bee in which Leonard employed all his craft to dodge Hull's battering drives to the head. Hull tired from his own efforts to land a knockout and Leonard, fighting back, rocked the Texan with a right to the jaw.

Leonard's shiftier boxing offset Hull's heavier punching in the sixth, a tame session, and the Texan came out in the seventh measuring for a decisive wallop. Leonard, however, proved an elusive target and outscored Hull at close range.

Hull's body blows damaged Leonard in the eighth round and he was later warned by the referee for backhanding. Leonard's acrobatic dodging had Hull baffled in the ninth. The Syracusan fought back in several exciting rallies and outguessed Hull at long range. Leonard swarmed over his rival with a flurry of punches in the tenth.

Hull swung with everything in attempting a knockout, but Leonard was with him in a free-for-all at the final bell.

TIGER ICE SKATERS TO MEET TROJANS

Now that the Occidental hockey team has broken into the win column with a victory over the Southwestern ice skaters, the varsity aggregation is determined to defeat the University of Southern California Trojans next Friday, when the two teams meet for the second time this season. The S.C. hockeyites took the Bengals into camp in the first dual contest of the 1927 league season, while the Bruins managed to down the Eagle Rockers in the second contest. Manager Alferd King, Charles Abbey, George Jewett, Kroman, Schuckman and Kenneth Howe are among the high-lights of the Bengal varsity.

JOHNSON IN CAPITAL WITH INJURED FOOT

WASHINGTON, March 14. (AP)—Walter Johnson, the Senators' veteran pitcher, returned here today from the club's training camp at Tampa, Fla., for treatment of his foot, broken by a batted ball recently in practice. The big hurler declared physicians predicted he would be able to play again by April 20 or 25.

After an X-ray examination of his injury, Johnson went to his home here.

CENTRAL ARIZONA BALL LOOP FORMED

PHOENIX, March 14. (Exclusive)—Organization has been made here of a Central Arizona Baseball League of six clubs, with inclusion of the consolidated Phoenix Giants and Tigers, the Mesa Jewels and teams at Ray-Sonora, Chandler, Hayden and Superior. It is reported that applications have been received also from Tucson and Inspiration. A central booking office has been established in Phoenix, with Pidge Pinney as director of the Managers' Association.

PETE ZIVIC DEFEATED

BALTIMORE, March 14. (AP)—Buster Brown, Baltimore featherweight was awarded the decision over Pete Zivic of Pittsburgh, on a foul in the tenth round here tonight. Zivic previously had taken considerable punishment.

DE MAVE KAYOES BENSON

NORTH BERGEN (N. J.) March 14. (AP)—Jack De Mave of Hoboken, 192, knocked out Sailor Eddie Benson of Brooklyn, 183, in the fifth round of a furiously contested battle here tonight.

BEARS LOOK TO NATIONAL TITLE

Track Team Says That it is "Now or Never"

Fourteen Letter Men Ready to Go After Honor

Elmer Gerkin Doped for Two First Places

BERKELEY, March 14. (Exclusive) As regards California's regaining of the national intercollegiate track champion ship, which rested in the care of Coach Walter Christie from 1922-1924, inclusive, it seems to have simmered down to a case of "now or never."

WALT CHRISTIE

California sympathizers and those not so sympathetic will understand both the "now" and the "never," when in the defense of the former it is shown that the Golden Bears have fourteen exceedingly capable lettermen, and when in support of the "never," it is cited that California loses nine lettermen, the pick of the lot, this spring.

With Capt. Elmer Gerkin will go the shotput and discus glory. They don't grow as big and efficient as Gerkin every track season. Irving Phillips is hardly to be conceived, as yet, anyway, as a successor to Gerken.

Les Schwobeda, undefeated in a dual meet last season, will be sorely missed in the mile, as will Wayne Fox. Schwobeda may prove the class of the Coast this year. Two more distance stars will tread alumni paths after this spring when Elmer Boyden, 880 man, and Albert Stevens, two-mile contender, bid alma mater adieu. Both are valuable assets to Coach Christie, and about as fine as any long-minded oval trotters in the Pacific area.

The hurdle ranks will look like something the cyclone dragged in when May's flowers lose their bloom. Alva Ragan, high-hurdle specialist, and Jodie Enos, the low-stick rambler, both will leave competitive collegiania behind forever after this season.

Willard (Nibs) Hill, the best pole vaulter on California's track roster at present, and expected winner of the "big meet" pole vault at Palo Alto in April, will join with Oather Hampton, star of the high jumpers, in a good-by song to the Blue and Gold when 1927 training days are done.

Some of this year's sophomore output looks as if it might give the varsity world some keen combat right now. But to replace the nine lettermen graduating in May, six of whom have won two varsity letters, has all the traits of a gigantic task, even for the sophomores, admitted by tradition, to be the most aggressive class on the campus.

LANE TO VISIT DETROIT CAMP

(Continued from First Page)

but is not potent enough with the willow to be considered dangerous.

WANTS SOUTHPAW PITCHER

Another infielder and a southpaw pitcher are also sought by the Hollywood manager. The Tigers are said to be blessed with no less than six rooky southpaws so Mr. Lane feels that there is really some hope of getting part of what he's going after. The star infield has plenty of defensive strength, but so far the boys are not hitting the apple hard enough to satisfy Mr. Lane and Manager Oscar Vitt. Neun, a first sacker, would suit the moguls very nicely but the chance of getting this chap are said to be slim.

This afternoon Vitt will send his charges against the Occidental College nine in a regulation game at Santa Monica's apple orchard, Twentieth and Colorado streets. Leo Fitzjerer and George Hollerson will do the twirling for the Stars. Vitt had planned to use Fitterer against the Cubs Friday, but when the Sheiks got out in front Oscar just couldn't risk the chance and wound up with Curtis Fullerton on the mound. Leo was slated to hurl Sunday, but the Stars again got the upper hand by a slight margin and Vitt decided to allow the veteran Dick McCabe to hold the fort. Fitterer has lots of class and Occidental should have trouble with both him and Hollerson today.

Bud Teachout, Tiger southpaw, will chuck for the Eagle Rock outfit. The Tigers have not lost a game yet this season and will be out to upset the Stars. The game is billed for 2:15 o'clock.

PLAY HOUSE OF DAVID

On Sunday the Sheiks will go against the House of David team at Owens Park, Van Nuys. The bewhiskered gents play a fine brand of ball and had seven regulars who hit better than .300 last year, the club winning ninety-seven of 134 games during the season. Sherrock, shortstop, is rated one of the seven wonders of the modern world. He's so good that he has attracted major league offers but prefers to stick with the House of David gang. The boys tuck their whiskers in their shirts and stuff their hair under their caps when they go into action.

* * *

Marty Krug's Angels went back to work again yesterday after a day of rest Sunday. Hitting practice, some conditioning drills for the pitchers and infield work featured the day's toil.

Although the Cherubs dropped a 13-to-11 encounter to the Cubs Saturday Krug was satisfied with the showing of his athletes. Nervousness and wildness of three young hurlers cost the Seraphs the game. Jahn, Weis, Jacobs, Cox and the other Angel sluggers hit the ball hard enough to win but the young chuckers couldn't tame the Cubs. Marty's regular hurlers will be ready to go against the Bruins in this week-end's series and there may be a different story to tell with the old-timers doing the twirling.

* * *

Robert Eugene Ray, half-pint baseball reporter of The Times, left last night for a tour of training camps. Mr. Ray is motoring north in his expensive Rolls-rough and if all goes well will have one of his interesting stories for Times readers tomorrow morning and for several mornings thereafter.

"Times" Daily Short Story

A Little Local Color

By O. HENRY

I MENTIONED to Rivington that I was in search of characteristic New York scenes and incidents—something typical, I told him, without necessarily having to spell the first syllable with an "I."

Rivington is a young-man-about-town and a New Yorker by birth, preference and incommutability.

"We'll begin this very evening," said Rivington, himself interested, like a good fellow. "Dine with me at seven, and then I'll steer you up against metropolitan phases so thick you'll have to have a kinetoscope to record 'em."

So I dined with Rivington pleasantly at his club, in Forty-eleventh street, and then we set forth in pursuit of the elusive tincture of affairs.

As we came out of the club there stood two men on the sidewalk near the steps in earnest conversation.

"And by what process of ratiocination," said one of them "do you arrive at the conclusion that the division of society into producing and nonpossessing classes predicates failure when compared with competitive systems that are monopolizing in tendency and result inimically to industrial evolution?"

"Oh, come off your perch!" said the other man, who wore glasses. "Your premises won't come out in the wash. You wind-jammers who apply bandy-legged theories to concrete categorical syllogisms send logical conclusions skallybootin' into the infinitesimal ragbag. You can't pull my leg with an old sophism with whiskers on it. You quote Marx and Hyndman and Kautsky—what are they?—shines! Tolstoi?—his garret is full of rats. I put it to you over the home-plate that the idea of a co-operative commonwealth and an abolishment of competitive systems simply takes the rag off the bush and gives me hyperesthesia of the rooptestoop! The skookum house for yours!"

I stopped a few yards away and took out my little notebook.

Rivington pulled me by the arm impatiently.

"I'll tell you straight," he said. "That's one of our college professors talking. He ran down for a day or two at the club. It's a sort of fad with him lately to use slang in his conversation. He thinks it improves language. The man he is talking to is one of New York's famous social economists. Now will you come on? You can't use that, you know."

"No," I agreed; "I can't use that. Would you call that typical of New York?"

"Of course not," said Rivington, with a sigh of relief. "I'm glad you see the difference. But is you want to hear the real old tough Bowery slang I'll take you down where you'll get your fill of it."

"I would like it," I said; "that is, if it's the real thing. I've often read it in books, but I never heard it. Do you think it will be dangerous to go unprotected among those characters?"

"Oh, no," said Rivington; "not at this time of night. To tell the truth, I haven't been along the Bowery in a long time, but I know it as well as I do Broadway. We'll look up some of the typical Bowery boys and get them to talk. It'll be worth your while. They talk a peculiar dialect that you won't hear anywhere else on earth."

Rivington and I went east in a Forty-second street car and then south on the Third avenue line.

At Houston street we got off and walked.

"We are now on the famous Bowery," said Rivington; "the Bowery celebrated in song and story."

We passed block after block of "gents'" furnishing stores—the windows full of shirts with prices attached and cuffs inside. In other windows were neckties and no shirts. People walked up and down the sidewalks.

"In some ways," said I, "this reminds me of Kokomo, Ind., during the peach-crating season."

Rivington was nettled.

"Step into one of these saloons or vaudeville shows," said he, "with a large roll of money, and see how quickly the Bowery will sustain its reputation."

"You make impossible conditions," said I, coldly.

By and by Rivington stopped and said we were in the heart of the Bowery. There was a policeman on the corner whom Rivington knew.

"Hallo, Donahue!" said my guide. "How goes it? My friend and I are down this way looking up a bit of local color. He's anxious to meet one of the Bowery types. Can't you put us on to something genuine in that line—something that's got the color, you know?"

Policeman Donahue turned himself about ponderously, his florid face full of good-nature. He pointed with his club down the street.

"Sure!" he said huskily. "Here comes a lad now that was born on the Bowery and knows every inch of it. If he's ever been above Bleecker street he's kept it to himself."

A man about twenty-eight or twenty-nine, with a smooth face, was sauntering toward us with his hand in his coat pockets. Policeman Donahue stopped him with a courteous wave of his club.

"Evening, Kerry," he said. "Here's a couple of gents, friends of mine, that want to hear you spiel something about the Bowery. Can you reel 'em off a few yards?"

"Certainly, Donahue," said the young man, pleasantly. "Good evening, gentlemen," he said to us, with a pleasant smile. Donahue walked off on his beat.

"In what way can I assist you gentlemen? I beg you will believe that the hospitality of the street is extended to all."

"This is the gooda," whispered Rivington, nudging me with his elbow. "Look at his jaw!"

"Say, cull," said Rivington, pushing back his hat, "wot's doin'? Me and my friend's taking a look down de old line—see? De copper tipped us off dat you was wise to de Bowery. Is dat right?"

I could not help admiring Rivington's power of adapting himself to his surroundings.

"Donahue was right," said the young man, frankly. "I was brought up on the Bowery. I have been newsboy, teamster, pugilist, member of an organized band of 'toughs, bartender, and a 'sport' in various meanings of the word. The experience certainly warrants the supposition that I have at least a passing acquaintance with a few phases of Bowery life. I will be pleased to place whatever knowledge and experience I have at the service of my friend Donahue's friends, the enemy."

Rivington seemed ill at ease.

"I say," he said—somewhat entreatingly, "I thought—you're not stringing us, are you? It isn't just the kind of talk we expected. You haven't even said 'Hully gee!' once. Do you really belong on the Bowery?"

"I am afraid," said the Bowery boy, smilingly, "that at some time you have been enticed into one of the dives of literature and had the counterfeit coin of the Bowery passed upon you. The 'argot' to which you doubtless refer was the invention of certain of your literary 'discoverers' who invaded the unknown wilds below Third avenue and put strange sounds into the mouths of the inhabitants. Safe in their homes far to the north and west, the credulous readers who were beguiled by this new 'dialect' perused and believed. Like Marco Polo and Mungo Park—pioneers indeed, but ambitious souls who could not draw the line of demarcation between discovery and invention—the literary bones of these explorers are dotting the trackless wastes of the subway. While it is true that after the publication of the mythical language attributed to the dwellers along the Bowery certain of its pat phrases and apt metaphors were adopted and, to a limited extent, used in this locality, it was because our people are prompt in assimilating whatever is to their commercial advantage. To the tourists who visited our newly discovered clime, and who expected a realization of their literary guide books, they supplied the demands of the market.

"But perhaps I am wandering from the question. In what way can I assist you, gentlemen? I beg you will believe that the hospitality of the street is extended to all. There are, I regret to say, many catchpenny places of entertainment, but I can not conceive that they would entice you."

I felt Rivington lean somewhat heavily against me.

"Say!" he remarked, with uncertain utterance; "come and have a drink with us."

"Thank you, but I never drink. I find that alcohol, even in the smallest quantities, alters the perspective. And I must preserve my perspective, for I am studying the Bowery. I have lived in it nearly thirty years, and am just beginning to understand its heartbeats. It is like a great river fed by a hundred alien streams. Each influx brings strange seeds on its flood, strange silt and weeds, and now and then a flower of rare promise. To construe this river requires a man who can build dykes against the overflow, who is a naturalist, a geologist, a humanitarian, a diver and a strong swimmer. I love my Bowery, it was my cradle and is my inspiration. I have published one book. The critics have been kind. I put my heart in it. I am writing another, into which I hope to put both heart and brain. Consider me your guide, gentlemen. Is there anything I can take you to see, any place to which I can conduct you?"

I was afraid to look at Rivington except with one eye.

"Thanks," said Rivington. "We were looking up . . . that is . . . my friend . . . confound it; it's against all precedent, you know . . . awfully obliged . . . just the same."

"In case," said our friend, "you would like to meet some of our Bowery young men I would be pleased to have you visit the quarters of our East Side Kappa Delta Phi Society, only two blocks east of here."

"Awfully sorry," said Rivington, "but my friend's got me on the jump tonight. He's a terror when he's out after local color. Now, there's nothing I would like better than to drop in at the Kappa Delta Phi, but—some other time!"

We said our farewells and boarded a home-bound car. We had a rabbit on upper Broadway, and then I parted with Rivington on a street corner.

"Well, anyhow," said he braced and recovered, "it couldn't have happened anywhere but in little old New York."

Which, to say the least, was typical of Rivington.

GOLF ON BRUIN PROGRAM

Golf and fencing became minor sports at U.C.L.A. Wednesday evening when the student council, the governing board of the school, gave them official sanction. At the same time another proposed sport, ice hockey, was referred for further consideration.

Both the recognized sports have been played unofficially for three years. Fencing is tought in the men's gym classes, and two members of the team have had three years' experience.

Golf, the other new sport, has also had a banner career. Since it was unofficially started in 1924, the Bruins have won the State championship one year, and tied for Southern California honors another year.

TILDEN FLORIDA VICTOR

ORTEGA (Fla.) March 14. (AP)—William T. Tilden II, Philadelhia, America's ranking tennis player, in a listless contest, defeated Frank Harris, University of Florida, 6-0, 8-6, in the chief match of the first round play of the southeastern tennis championships tournament today.

SEATTLE CLUB PUTS IN STIFF WORKOUT

BAKERSFIELD, March 14. (AP)—With an 8-to-2 victory and a 10-to-4 loss on the book for two games over the week-end with the Philadelphia Royal Colored Giants, the Seattle Coast League club took advantage of a slight rain today to put in some training practice when the third game was postponed. The tie will be played off tomorrow afternoon.

MARQUARD TURNS IN BASEBALL UNIFORM

WASHINGTON, March 14. (AP)—"Rube" Marquard, once ace of the Giants' pitching staff, has decided that the Florida real-estate game is preferable to a baseball comeback. He has turned in the uniform issued him when he struck Manager Harris of the Washington Senators for a job last week.

"Build us a *faster* racket"
requested famous tennis story

"TENNIS today is far too fast a game for any but [illegible] to play it with". Such was the opinion of a group of [illegible] tional tennis stars who asked Spalding if a faster racket [illegible] be made—one more ideally suited to the smashing, lightning fast, all-court game which tennis has become.

Spalding asked each star in turn what, in his opinion, the ideal racket should be like; then, on their combined suggestions, started to work. 500 experimental rackets were made before one was finally constructed that got the unanimous enthusiasm of all the tennis stars who tried it out, both men and women—and with which they won many of last year's important tournaments.

That racket is now ready for you—the Spalding Top-Flite. Lighter head—yet in perfect balance. Smaller head, which permits tighter stringing. Kro-Bat construction to give it strength for many restringings. Open throat, which gives it a new delightful flexibility. This fastest of rackets will help you play your fastest game. Come in and find a Top-Flite that exactly suits you. It's here! Price $15.

A. G. Spalding & Bros.
716 S. HILL STREET, LOS ANGELES

Other Spalding rackets from $3.50 up. Two great models

LIGHTEST TENNIS SNEAKER EVER MADE. Designed by Spalding. Gives you the foot freedom of bare feet. Pure crepe rubber sole won't wear smooth. Per pair..... $1.50

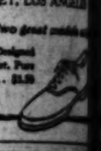

OLYMPIC WEDNESDAY NIGHT
LOU DARO PRESENTS
ALL-STAR WRESTLING
NICK LUTZE vs. CHARLES LEPPANO
(The Collegiate Star) (European Heavyweight Champion)
—ALSO—
THREE SPECIAL EVENTS
Tickets on Sale at 39 Spring Street Arcade and 9th and Grand. Phones TRinity 9895 or Wilshire 6407.
4000 Balcony Seats at $1

HOLLYWOOD LEGION STADIUM BOXING FRIDAY NITE—8-30

A USED CAR will run your business [illegible] —take your family [illegible] bring you lots of [illegible] buys are in Times Want Ads

House Hunting Made Easy Through Times Ads

Used Cars for Sunday Outings—Times Want Ads

The New GARDNER EIGHT-IN-LINE 80

A Performance Thrill You'll never forget

Talk about thrills! You can scoot in and out of traffic like a flash. Turn in a few feet. Show your heels to others on the hills. And stop—well, on a dime—almost! Make no mistake—the *speed* is there! The *power* is there. The *rabbit-like getaway* is there! For this new-type automobile is an *Eight-in-line*—and a Gardner!

Series 80 Roadster $1875 Delivered L. A.

Harold L. Arnold
DISTRIBUTOR
Seventh, Figueroa and Wilshire
"Every Arnold Dealer Has Always Made Money"

s
racket"
famous tennis stars
fast a game for any bat we have
the opinion of a group of Interna-
ed Spalding if a faster racket could
y suited to the smashing, lightning-
tennis has become.
r in turn what, in his opinion, the
e; then, on their combined sugges-
0 experimental rackets were made
nstructed that got the unanimous
is stars who tried it out, both men
hich they won many of last year's
dy for you—the Spalding Top-Flite.
rfect balance. Smaller head, which
. Kro-Bat construction to give it
gings. Open throat, which gives it a
This fastest of rackets will help you
Come in and find a Top-Flite that
el Price $15.
Open throat (greater flexibility) Tighter stringing
Wing & Bros
S. HILL STREET, LOS ANGELES
am $3.50 up. Two great models at $5.
R EVER MADE. Designed
freedom of bare feet. Pure
ch. Per pair..... $3.50
WEDNESDAY NIGHT
ARD PRESENTS
R WRESTLING
CHARLES LEPPANA
(European Heavyweight Champion
—ALSO—
PECIAL EVENTS
Spring Street Arcade and 18th
TRinity 9895 or WEst 6477.
cony Seats at $1
A USED CAR
will run your business errands
—take your family outdoors
bring you lots of joy. The
buys are in
Times Want Ads
Used Cars for Sunday
Outings--Times Want Ads
CR
E
nance Thrill
ver forget
Series 80
Roadster
$1875
Delivered, L. A.

For the Advancement of Music

NYI·REGYHAZI
phenomenal pianist, appearing
WEDNESDAY NIGHT
With the Philharmonic Orchestra
PHILHARMONIC AUDITORIUM

BEAUTY, in terms of the piano, reaches its climax in the playing of this phenomenal young pianist. To hear him Wednesday night will be an unforgettable experience.

In common with the towering artists in every field of music—Rosenthal, Godowsky, Ponselle, Jeritza, Muzio—Nyiregyhazi uses the

KNABE

He says in glowing terms, "The perfection of the Knabe is apparent at all times. The tone is very large and beautiful and the action gives instantaneous response. It has helped my success greatly."

Hear the golden-toned Knabe in our Music Rooms—Convenient Terms.

FITZGERALD
MUSIC COMPANY
HILL ST. AT 727

Women—Your Bank

THE Personal Service policy of the Union Bank is especially valuable to our women customers.

Lack of business or financial experience frequently makes it imperative that a woman shall secure sound advice in matters of investment; or even guidance in simple matters of business routine.

Every officer of the Union Bank stands in readiness to discuss such affairs in full confidence, and to give the benefit of unbiased information and advice.

[The Union Bank & Trust Co. has no branches]

UNION BANK & TRUST CO.
OF LOS ANGELES
SAVINGS COMMERCIAL TRUST
EIGHTH & HILL STREETS, LOS ANGELES
CAPITAL and SURPLUS, $3,000,000

"The Bank of Personal Service"

Hickson INC
COUTURIERS
FIFTH AVENUE AT FIFTY-SECOND STREET
NEW YORK CITY

ACKNOWLEDGE with appreciation and thanks the good wishes extended by their Los Angeles patrons upon the occasion of the opening of the new Hickson Building

BEN-HUR TEA

for discriminating tastes

IMPORTED DIRECT and PACKED IN LOS ANGELES

Used Autos Now Easy to Buy!

The selection of a good used car—whatever make or model—is a simple task—just consult—

TIMES WANT ADS

INFANTRY HELD BEST FOR WAR

American Experts Disagree With Europeans

Summary Asserts Machine Can't Replace Man

Belief Expressed Soldiers to Win Next Conflict

WASHINGTON, March 14. (Exclusive)—Men—not machines—will win the next war, in the opinion of the General Staff of the United States Army after a six-year study of the question and experiments in military mechanization, which are still in progress.

Our General Staff takes issue with British, French and German military authorities who relegate infantry and cavalry to a past era and in visions of future war depict serried ranks of tanks advancing against each other protected by clouds of airplanes overhead raining bombs and motorized artillery bringing up the rear.

Great interest was manifested by members of the staff in an article on army mechanization by Maj.-Gen. Sir Ernest Swinton of the British army cabled to the Chicago Tribune, particularly in his assertion that infantry, cavalry and artillery will be helpless against "an enemy employing mechanized weapons."

NOT CHIEF RELIANCE

The American Army staff takes the position that mechanized weapons should be employed to the fullest practicable extent but that they should not be the chief reliance for victory.

The bullet and the bayonet will continue to win battles, according to the "American doctrine," which is based on the principles of mobile warfare as distinguished from the trench warfare of attrition of the World War.

European military strategists are basing their calculations on the assumption that future armed conflict will be characterized by the stabilized warfare of the western front from 1914 to 1918. Hence their reliance on tanks. Our military authorities disagree sharply with this view. They regard the stabilized warfare of the World War a departure from the rules of the art that probably never will be witnessed again. In the mobile warfare of the future the tank, they believe, while possessing a certain value, will be left far behind by the more rapidly moving bodies of troops.

SUMMARY ISSUED

In order to define its position accurately on the question of mechanization the General Staff has issued a summary of the conclusions of its study and experiments:

"Due to the great publicity that has been given to the possible effect of new instruments of warfare, coupled with the natural centering of public interest on means of destruction which are both new and spectacular," says the staff, "misconceptions are likely to arise in the mind of the public as to the powers and limitations of various branches and the arms developing and serving them. The War Department, by making public in summary form the best military thought upon such subjects, hopes to insure that the heresy shall never become implanted in the country that any material means can ever replace in war the individual soldier who is willing and able to fight."

TACTICS REVEALED

The staff then proceeds to promulgate the following "doctrines" of tactics and of training:

"(1.) That man remains the fundamental instrument in battle, and as such cannot be replaced by an imagined instrument short of one more perfect than the human body, including the mind.

"(2.) That man in the bulk—meaning the greater portion of armed forces—fights with greatest freedom of action and with greatest efficiency when on foot, not on horseback, in a tank, in an airplane, in a fixed fortification, etc.; that to achieve decisive action he is best armed with the rifle and bayonet; that man is rendered least vulnerable when merely clothed against the weather and armored by his own agility, with steel helmet.

"(3.) That battle is normally determined by physical encounter with the bayonet, or the fear thereof; all other agencies of destruction, as artillery, machine guns and aircraft, are auxiliary in their effect, however potent, and serve to make possible the advance of the foot soldier to hand-to-hand encounter.

INFANTRY BEST FORCE

"(4.) That infantry is the basic combatant arm upon whose success normally depends the success of the army; the primary duty of other arms, when associated with infantry, is to assist the infantry to achieve its mission by protecting and aiding it in every way, and by destroying enemy resistance to its efforts.

"(5.) That no arm except infantry can be expected under normal conditions to destroy an approximately equal force of enemy infantry armed with rifle and bayonet.

"(6.) That, while infantry is normally the basic arm in war, under certain conditions or during certain phases, cavalry may replace it as the basic arm, for example, in operations against mounted forces, or against foot troops whose efficiency is below normal for any reason."

ISLE OF CRETE ASKS STATUE OF LIBERTY

ATHENS, March 14. (AP)—Inhabitants of the Isle of Crete are seeking erection of a statue of liberty, armed from head to foot, on the heights of St. Elias, the highest point on the peninsula of Akrotiri, between Canea and Suda Bay. On February 9, 1897, during the Cretian rebellion against the Turks, the Christian insurgents there were bombarded by the warships of England, Russia, Germany and Austria-Hungary. Among the insurgents was one Venizelos, afterward Premier of Greece.

ALFONSO'S CONDITION CONTINUES TO IMPROVE

MADRID, March 14. (AP)—King Alfonso's condition continued to improve, but his doctors insist that he remain in bed, Premier Primo De Rivera said after a call at the Royal Palace today. The King has been ill with grippe.

FLEET STEAMS AWAY TO HAITI

Navy Fighting Force Intact After Sea "Battle"

Four Days of Mimic Warfare in Caribbean Ends

Rough Waters Make Testing Operations Difficult

UNITED STATES BATTLESHIP WYOMING, March 14. (AP)—Physically intact, a capable fighting force of more than 100 warships of the United States Fleet, consolidated after war training maneuvers, is peacefully steaming through the Caribbean Sea today on the way to Gonaives, Haiti.

Tactically, it is a reunited battle force and scouting fleet after four days of intensive training in mimic warfare. Many units are missing, having been "sunk;" others are theoretically limping into havens of refuge for repairs and rehabilitation. For four days over the ocean between the Panama Canal Zone, Atlantic terminal and Cuban waters, the fleet was divided to make a study of war problems.

To the Pacific battle fleet was assigned the duty of protecting twenty supply ships seeking theoretically to establish a naval base in the Caribbean, with the Atlantic scouting division the attacking force. Scarcely an hour of the maneuver cruise failed to produce an attacking sortie. Submarines bobbed up within torpedo range, signalling the tactical scoring of a hit against dreadnaught or prized supply ship, only to find that the listening device had revealed its activity with time for its destruction by depth bombs.

The most thrilling records of the Spanish Main's history of piracy never approached the vision of destroying warfare carried out by the naval forces. More than 100 combat craft and defensive craft speeding, maneuvering or zig-zagging over a wide expanse without lights or sound, furnished thrilling movements. Submarines, destroyers and scout cruisers bore the brunt of the duty in both offensive and defensive.

Surrounding the supply train fleet by a steel ring, these vessels on scout duty signalled an enemy approach, and searchlight exposure provided targets for the combat guns. A score of problems offered opportunity for complete training.

The operations were difficult because fifty-mile trade winds kicked up high seas. Eagle boats used for listening, aviation tenders and destroyers were treated to a seagoing experiment under difficulties. All arrived back safely without delay or accident.

Sprains and CONGESTION

The severe pain and soreness of a sprained ankle, wrist or shoulder, will be greatly eased and frequently removed by stimulating the flow of fresh blood and by quieting the inflamed nerve tissues.

BAUME BENGUÉ
ANALGÉSIQUE
BRINGS QUICK RELIEF

It should be rubbed gently but freely into the skin over the afflicted part. Its powerful ingredients begin to quiet the pain at once, while it reduces the congestion and releases the poisoned blood that causes the pressure and suffering.

Use it for the pains of: Neuralgia, Rheumatism, Sciatica, Lumbago and for Every Ache and Pain.

Used by many millions for over thirty years.

Say Bengué

The PARK LANE

WHERE all the appointments of a beautiful mansion are combined with the convenience and distinction of a fashionable hotel. Such is Los Angeles' most distinguished apartments.

The PARK LANE
4th & New Hampshire
Los Angeles, Cal.

Buying power, skilled workmen and efficient organization enable us to do the best plumbing at fair prices.

VAndike 1171
For Estimator

HAVERTY

Eighth and Maple

Hollywood	HEmpstead	1150
Glendale	Glendale	2970
Pasadena	Fair Oaks	141
Beverly Hills	OXford	5701
Alhambra	Alhambra	1864

FREE

SOLID aluminum, malted milk shaker, 25c value, FREE with the purchase of one pound, sixty-cent package of Thompson's Sweet Chocolate Flavor "DOUBLE MALTED" Malted Milk. Ask any dealer. This offer only good while your dealer's supply lasts.

Delicious HOT or COLD

Now a "Double Malted"

Chocolate Malted Milk AT HOME—
mixed in a minute—costs only a few cents

THE only chocolate malted milk that dissolves, without lumping, merely by shaking in hot or cold milk. In fifteen seconds, at home, you can shake up the most delicious, creamy Chocolate "DOUBLE MALTED" Malted Milk you ever drank—the kind that Thompson's "DOUBLE MALTED" makes.

A full pound costs but 60c—30 glasses to every pound. It's so easily made! It costs so little! Adults as well as children love it. It is a body *builder*.

Buy it in one-pound or economical five-pound packages at any dealer.

To Mothers and Teachers

A child doesn't think with his stomach—but you know the difference the right kind of food makes in a child's grades.

Children love Thompson's "DOUBLE MALTED" Malted Milk. It's good for both body and mind.

Thompson's "DOUBLE MALTED" Malted Milk is better for the children than plain milk. It contains malt tonic properties that aid in the digestion of other foods. It contains Vitamines A, B and C—the A B Cs of health. It contains phosphorous and calcium, the teeth, bone and muscle building materials.

Very few children drink enough milk. Add two teaspoonsful of Thompson's Sweet Chocolate Flavor "DOUBLE MALTED" Malted Milk to a glass of whole milk. It will immediately convert milk into a delicious appetizing drink the children will enjoy. Children should be allowed this drink three or four times a day—with meals and between meals. Try it and see them thrive.

There is only *one* "DOUBLE MALTED" Malted Milk—it's THOMPSON'S. It dissolves smoothly because all insoluble grain fibre has been removed from the Malted Milk. It has that sweet, delicious malt flavor because it is rich in malt tonic properties.

It is made of full-cream milk, whole wheat, and whole barley malt; manufactured in Waukesha, the heart of the greatest dairy district of the World.

Of course you can get "DOUBLE MALTED" Malted Milk at soda fountains too—Ask for it and notice the difference

What "DOUBLE MALTED" Means

A new process, "DOUBLE MALTED" Malted Milk dissolves instantly; is assimilated by the body immediately.

Thompson's, more than any other soluble, THOMPSON'S CONTAINS NO INSOLUBLE FIBROUS MATERIAL. Pasteurized, "all malt" and instantly soluble, "no flocks" on the stomach. If taken hot just before retiring, it induces restful sleep.

Processed in vacuum, under low temperature, the valuable vitamines of grain and whole milk—and malt tonic properties—are preserved. A safe, healthful food for old and young, overweight and underweight.

Thompson's Sweet Chocolate Flavored "DOUBLE MALTED" Malted Milk is made from whole wheat, whole barley malt, full cream milk and high grade Dutch-processed cocoa. There can be none better.

ONE POUND
makes 30 glasses
costs 60 cents

Thompson's
Sweet Chocolate Flavor
"DOUBLE MALTED"
Malted Milk

IF IT ISN'T THOMPSON'S IT ISN'T DOUBLE MALTED

The Times Free Information and Resort Bureaus

MAIN OFFICE—CORNER FIRST AND BROADWAY

are for the accommodation and benefit of persons seeking interesting routes of travel, desirable hotels and rest, recreation and recuperation at the seashore or in the mountains. Particulars are furnished by competent attendants and by correspondence to the general public regarding rates and attractions of railroad and steamship lines, hotels and pleasure and health resorts. Descriptive circulars and transportation literature are kept on hand for inspection and distribution. This service is absolutely free.

Make Your Resort and Hotel RESERVATIONS FREE OF CHARGE AT THE

Times Information and Resort Bureau, Times Bldg., Bdwy at First St., or at The Times Branch Office, Information and Resort Bureau, 621 South Spring St. Telephone MEtropolitan 0700.

"Direct-U"

Have you had difficulty in finding some particular advertised product? Have you had to hunt from store to store to find something you had seen advertised? The Times has established a new department, called "Direct-U," which has collected data about thousands upon thousands of trade-named (advertised) products and stands ready to tell you just where you can find the thing you want.

The Times is glad to help its readers and advertisers through this new service—to make free use of it—there is no charge, of course.

All you need do is phone the Los Angeles Times—MEtropolitan 0700—and ask for "Direct-U" Department.

Resorts

Carrillo Hotel
SANTA BARBARA

SANTA BARBARA'S largest hotel welcomes you to one of the most delightful and impressive spots in Southern California. One should see Montecito with its vast gardens and estates—Mission Ridge and one of the finest panoramic views in California—Cliff Drive to the Mesa and a dozen other inimitable sights. An ideal week-end trip.

European Plan. Moderate Rates. Carrillo Restaurant. Carrillo Garage.

FRANK W. HINKLEY, *Proprietor*
(Formerly with Hotel Statler)
In the Heart of Santa Barbara—Carrillo and Chapala Streets.

Hotel Del Mar
DEL MAR Southern California

Southern California's Most Picturesque Seaside Resort

Golf, horseback riding, tennis, fishing, surf or plunge bathing, social diversion. Rooms or cottages with windows open to sweep of ocean breezes. Excellent cuisine with fresh vegetables. American plan. Moderate rates. 4-hour drive from Los Angeles over paved, scenic Coast Highway. Two and one-half hours by Santa Fe. One hour from San Diego. Write or phone Manager, Desk T-F.

CATALINA ISLAND TRIP

Hotel St. Catherine, American plan. Hotel Atwater, European, and Island Villa, European. Steamer sails 10 a.m. daily. Boat trains leave 6th & Main, L. A., at 9 a.m. $3.10 round trip from L. A. $2.25 from Wilmington.

TICKETS, 103 P. E. BLDG., L. A. Ph. TR.5700

"In All the World No Trip Like This"

Arrowhead Springs
Hotel and Spa

World famous steam cave baths and hot mineral mud baths. Tennis, swimming, golf, wonderful trails for horseback riding. For reservations telephone Los Angeles WEstmore 5231 or San Bernardino Main 2136. Two hours from Los Angeles, paved roads all the way. H. M. NICKERSON, Managing Director.

FURNACE CREEK INN—*Death Valley*
ANOTHER WORLD WONDER COMFORTABLY ACCESSIBLE

A new modern hotel in DEATH VALLEY now open. First-class accommodations. Excellent meals. Bathing, hiking, saddle horses, delightful Winter climate, scenery wonderfully different and impressive. Two-day all expense—rail and motor—DEATH VALLEY TOURS leave Los Angeles 1st weekly, or trip can safely be made by automobile. For particulars phone Death Valley Hotel Co., TUcker 3564, or call at 1014 CENTRAL BUILDING.

LA QUINTA

A modern Hotel with every convenience for the comfort of the guest in the Desert. For reservations and terms address WALTER H. MORGAN, Manager.

Desert Flowers Now in Bloom— Indio, California

HOTEL SAN CARLOS
By the Blue Bay of MONTEREY

RATES—$3.00 UP
European Plan
Positively Fire Proof
Jean Juillard, Mgr.
THE PLAYGROUND OF CALIFORNIA

SPEND A FEW DAYS AT THE BEACH
Before returning to your home

No trip to California is complete without a visit to its finest beach hotel.

HOTEL VIRGINIA, LONG BEACH, CALIFORNIA

Chas B. Drake, Pres. & Gen. Mgr. M. F. Olson, Mgr.

Road Is Open To SOBOBA HOT SPRINGS

Take Valley Boulevard Through Riverside, thence by way of Moreno Valley Road Direct to Springs. Telephone San Jacinto 672.

LAKE ELSINORE HOT SPRINGS

The road is open to this famous Southland Resort by way of Riverside. Three bath houses; American and European Plan Hotels; housekeeping cottages. See "Times" or address Elsinore Ad Club, Box 387, Elsinore, Calif.

HOTEL BARBARA WORTH
EL CENTRO
Finest Winter climate on earth

Twelve miles from Mexicali, Old Mexico, paved highways all the way. European Plan. Excellent Cuisine—Golf Links in Connection. 100-Room Addition Completed in 1926.

Gilman's Relief Hot Springs

European Plan, $1.50 per day and up. Cafeteria and a la carte dining-room, popular prices. Steam heat and running water in all rooms. Natural Hot Mud or Mineral Sweat Baths for Guests, 50c. Dr. A. S. Walne, Medical Director. Motor Transit Stages direct to Gilman's. Information all Bureaus or phone Gilman Hot Springs, San Jacinto 8811.

WHEELER'S HOT MINERAL SPRINGS

Now dressed in Spring's Colors. Best time of the year in the mountains. Pleasure combined with the use of wonderfully beneficial hot mineral waters. Twenty per cent reduction on weekly honeymoon rates. Come in. Write or phone reservations. WEBB W. WILCOX, Prop., Wheeler Springs, Ventura Co., Calif.

WRIGHTWOOD

"Mountains of Pleasure the Whole Year Through." NOW deep snow for tobogganing, skiing, ice skating, dancing in Club House. Wonderful, almost moonless, Boulevard connecting with State Highway in Cajon Pass takes you in absolute safety right to the property regardless of weather and snow. Cottages with meals, or furnished for housekeeping. For information phone VA. 8038.

'LEVEN OAKS HOTEL—*Monrovia*

Quiet and homelike—American plan—Excellent table.
Phone Monrovia Main 351.

SNOW AT LAKE ARROWHEAD
Lake Arrowhead Lodge

Now operating at Lake Arrowhead Club which is open all winter. Lake Arrowhead Lodge closed until May first. Special two day excursion $15.00 including all expenses. Make reservations, 310 Van Nuys Building. Telephone VA. 0855. E. K. HOAK, Managing Director.

ANGELES NATIONAL FOREST RESORTS

SWITZER-LAND
"The Alps at Your Door"

"THE AUSTIN HOME—AND YOURS." Only 4 miles from the Arroyo Seco auto road in the heart of the Sierra Madres. Boarding and housekeeping cabins—select patronage. Lloyd B. Austin, Box 179, Pasadena. Phone—Fair Oaks 22-F-2.

CAMP BALDY

Open All Year. Hotel and Housekeeping Cabins. Phone. Horseback Riding. Table d'hote or a la Carte service. Reservations "Times," Park Lodge or P. O. Camp Baldy, Cal. Telephone Upland 1 F-4.

For information regarding any resort apply to Times Resort Bureau, Times Bldg. Phone MEtropolitan 0700.

SNOW ON MT. WILSON

Automobile road is open—American Plan Hotel at Peak—Open all year—Reasonable rates—World's largest Observatory—Free illustrated astronomical lecture, Friday nights—Look for "Times" and all

NOTICIAS MUNDIALES DE ULTIMA HORA

NOTAS TELEGRAFICAS

Nueva Petición de Indulto Para el Ex-Gobernador McCray

WASHINGTON, Marzo 14.—El diputado Wood, republicano de Indiana, ha apelado de nuevo a la clemencia del Presidente Coolidge, habiéndole presentado hoy una petición de indulto en favor de Warren W. McCray, que fue gobernador de Indiana. Este funcionario fue sentenciado a diez años en la penitenciaria de Atlanta, por haber hecho uso del correo para cometer fraude.

Warner Declara que es "Seco" el Gremio de Estudiantes Norteamericanos

WASHINGTON, Marzo 14.—"El gran cuerpo de estudiantes de los Estados Unidos forma una colectividad 'seca'; sino que a menudo sufre del desprestigio que le acarrea la conducta ihdecorosa de unos cuantos." Tal es la opinión del señor Harry S. Warner, secretario educativo de la Asociación Intercolegial de Prohibición. El consejo nacional de estudiantes de dicha asociación acaba de tener aquí una reunión, en la que se adoptó un programa de cuatro años para promover discusiones y estudios relativos a la prohibición.

Veintidós Muertos en un Accidente Ferroviario

LONDRES, Marzo 14.—Dice un mensaje de Calcuta al Exchange Telegraph que hay noticia de que perecieron veintidós personas y salieron lesionadas ciento sesenta en un desastre ferroviario ocurrido anoche en Bhadrak. El tren correo de Calcuta a Madrás chocó allí con un mercancías.

El Re- Más Ponderoso del Mundo Rinde Tributo al Duque de York

CHRISTCHURCH (Nueva Zealanda) Marzo 14.—El duque de York recibió hoy al monarca "más grande" del mundo, en la persona del rey Tami Solomon, de las islas Chatman. Este monarca pesa 329 libras, e hizo un viaje de 536 millas, desde su reino, en el este de la Nueva Zelanda, tan sólo para presentar sus respetos al príncipe real británico.

Solomon es un rey sin súbditos, pues su pueblo, los Morioris, han sido casi todos exterminados por los Maoris. Fué un viaje muy penoso para Solomon; pero se lo recompensaron con creces la afectuosa bienvenida del duque, y la evidente admiración de éste por la vasta cintura del rey.

Más Rebeldes Ejecutados en Méjico

CIUDAD DE MEJICO, Marzo 14.—Sigue en toda su fuerza la vigorosa campaña del gobierno contra los rebeldes. Tiénese noticia de la ejecución de siete líderes rebeldes en los Estados de Michoacán y Guanajuato.

Dos de esos hombres fueron capturados en Parácuaro; se les identificó, y el domingo se les pasó por las armas. Otros cuatro cayeron prisioneros tras una persecución por fuerzas federales, y se les fusiló inmediatamente en Sierra Gorda. Rindiéronse cincuenta y seis de sus secuaces.

Siguen las Deportaciones en Chile

VALPARAISO (Chile), Marzo 14.—Ochenta y nueve presos políticos, en su mayoría comunistas, van rumbo a la isla Mas-a-Fuera, del grupo de Juan Fernández, en calidad de deportados del país. Salieron a media noche a bordo del transporte militar Angaos, escoltados por una guardia de policía federal. Se les obligará a construir sus propias habitaciones y establecer una colonia en la isla.

Esos deportados habían sido arrestados en diversos lugares del país y recontenidos aquí. Su destierro es parte del programa del primer ministro Ibanez, tendiente a limpiar el país de agitadores radicales y de adversarios políticos del régimen.

NOTAS LOCALES

Robo en una Estafeta

Mientras la administradora postal, Aria Hupps, estaba tomando su almuerzo, unos rateros entraron ayer en la sucursal de correos No. 82, sita en la calle de San Pedro Sur, 7315, y antes de que ella regresara a su oficina, huyeron con $126 en billetes. No fue tocado nada de lo demás que había en la dependencia postal, ni en la lencería que ocupa el frente del edificio. Según el parte de los tenientes detectives Weitzel y Holloway, los bandidos entraron por una puerta trasera, que debe de haber estado abierta.

Limpiador de Sombreros que Sufre Quemaduras de Importancia

Louis Lahrman, limpiador de sombreros establecido en una barbería de la calle Sexta Oeste, 313, sufrió ayer quemaduras de primero y segundo grados, por habérseles prendido fuego a los líquidos limpiadores inflamables. Fue atendido en la Casa de Socorro. Varios parroquianos, al ver las llamas, salieron a todo escape de la peluquería, con la cara enjabonada y a medio afeitar. Estímanse las pérdidas en $100.

Fue Herido un Sospechoso de Hurto Mayor

Debido a su infructuosa tentativa de robarse ayer un automóvil, se encuentra en la sala de presos del Hospital General, Roberto Aguirre, de 20 años de edad, con un muslo perforado de bala; y su presunto colega, Alfredo Valenciano, de 18 años, se halla preso en la cárcel de ciudad.

El guardia Read fue el causante de la herida de Aguirre, pues al acercarse a los dos sospechosos, que ya ocupaban el auto, se apearon éstos de un salto y echaron a correr. El guardia disparó, cuando no fue obedecida su orden de alto.

Charlas Infantiles para Chiquillos de Escuela

Número 313

Los niños calzaban mocasinas, que su madre les había hecho de piel de animales del bosque (The children wore moccasins their mother had made from skins of wood creatures). Llevaban peludas gorritas de cuero de mapache, encajadas hasta cubrirles las orejas—pues todavía estaba helado el aire, a pesar del sol—y abrigos de piel, no muy bien cortados, pero no por eso menos cómodos y calientes (They had furry little caps of coon skin, pulled down tight over their ears—for the air was chilly yet in spite of the sunshine—and furry coats, not very shapely, but cozy and warm, none the less).

Naturalization of Hindu Held Valid by Court

WASHINGTON, March 14. (AP)—Although the Supreme Court has held that Hindus cannot become American citizens there is at least one Hindu who is legally a full-fledged American and need not worry about his status under the naturalization laws.

He is Sakharam G. Pandit, granted citizenship after a hearing at San Francisco in 1914. Steps were taken to appeal to higher authority, but a cog slipped somewhere and nothing was done for nine years.

Then a government suit was filed in Southern California asking that Pandit's naturalization certificate be canceled. The lower courts held that the government had waited too long and was itself at fault and that finding was confirmed today by the Supreme Court.

Permit Given to Seek Assets of Hopkins Estate

SAN FRANCISCO, March 14. (AP)—Federal Judge St. Sure today granted permission to Attorneys James H. Longden, Oakland, and Albert A. Kidder, Jr., of Hollywood, to search the California National Bank in Sacramento for assets of the late Mark Hopkins.

The attorneys represent 640 claimants to the estate. Application to seek assets said to be in three other banks are to be made to the court.

Superb Routes of Travel

Strange, Thrilling! Death Valley Tours

Strange sights in a land of mysterious charm!

Through Sleepers leave Los Angeles on the Continental Limited at 6:05 p.m. every Tuesday, Thursday and Saturday. Round trip fare and total expense — from Los Angeles —

Only $56.25

See Death Valley En Route East!

Passengers to or from the east may make two-day side trips through Death Valley, all expenses included, for $42.

For details see any representative of the—

UNION PACIFIC
"The Overland Route"
733 So. Broadway Tel. MAin 8900

San Francisco Hotels

When You Go To SAN FRANCISCO STOP AT THE HOTEL STEWART

On Geary Street, just off Union Square, close to best stores, cafes, theatres. Good accommodations at moderate rates. Best known meals in United States. Breakfast 50c, 60c, 75c; Lunch 65c (Sundays 75c); Dinner $1 (Sundays $1.25). Municipal car passes door. Stewart Bus meets trains and steamers. Advisable to make reservations in advance of arrival.

Resorts

Yosemite
NOW OPEN
ALWAYS OPEN

Y. T. S. Motor Stages leave Merced three times daily via new All-Year Highway.

Round trip, Merced to Yosemite $10.25

Every Yosemite Service at: 604 West 6th St. VAndike 5022.

TROUT

Rainbow Angling Club, Box 653, Redlands. Natural Stream Fishing. Rainbow, Eastern Brook and Brown Trout. Open every day of the year. Initiation fee $50.00. Dues $20.00 for 12 months.

Santa Monica Hotels

Hotel Windermere, Santa Monica

A quiet, exclusive family hotel on the American Plan. Located on the Palisades of the Pacific. Phone 23291. Golf Privileges. Reasonable Rates.

BROADMOOR
SANTA MONICA At Broadway Third Street

HOTEL Newest, most comfortable furnished Hotel in Santa Monica. Every modern convenience. Centrally located. Near beaches and amusements. European Plan. Reasonable rates. Phone 23238 Santa Monica. E. G. WILLIAMS, Prop.

ODD RUSES HATCHED TO AVOID WHITE HOUSE RECEPTION BAN

WASHINGTON, March 14. (AP)—There are many devices for keeping down the guest lists at large White House receptions. One rule bars children and another limits members of Congress to house guests when they ask permission to bring friends.

One Congressman telephoned to the White House recently to ask if he could take his son.

"How old is he?" he was asked.

"Well," was the hesitating reply. "He's very tall and very sophisticated."

Another desired the privilege of bringing friends.

"Are they house guests?"

"No. They're not house guests, but they live just across the street."

Superb Routes of Travel

France
England
Holland
Belgium

All-Expense Collegiate Tour *of* EUROPE
37 days-$385

Selected parties personally conducted, campus-like atmosphere. A week in London, 8 days in Paris, 3 days in Ostend—visiting Oxford, Amsterdam, The Hague, Brussels, Bruges, Versailles and other points. Trips to English castles, the Shakespeare country, battlefields. Ample time for shopping and sightseeing. Collegiate Tours sailing weekly during summer from Montreal and Quebec, the heart of old French Canada, on Canadian Pacific liners—1000 miles down the St. Lawrence, only 4 days open sea. Other tours from $260 up. *"Empress"* tours, first class throughout—England, France, French Riviera, Italy, Switzerland, Germany and Holland—$1500.

TWO COLLEGIATE ORIENT CRUISES

93 days—$655.—All necessary expenses including shore programs. Sailing S. S. *"Empress of Asia"* June 9, and S. S. *"Empress of Canada"* June 30. Deck sports, entertainments, shopping and sightseeing. Personally escorted.

Let us help plan your summer vacation abroad or at home.

Canadian Pacific
W. McILROY
General Agent Passenger Department
621 S. Grand, Los Angeles, TRinity 5258

Steamships

STEAMSHIP SAILINGS

SAN FRANCISCO
$17.00 FIRST CLASS
RUTH ALEXANDER
11 a.m. Sunday
Other Sailings
Wednesday, Thursday & Saturday

SEATTLE-VICTORIA
$53.00 FIRST CLASS
RUTH ALEXANDER
11 A.M. SUNDAY

PORTLAND
$36.00 FIRST CLASS
SAILINGS WEDNESDAY AND SATURDAY

Third Class—(Men Only)
San Francisco ..... $ 8.00
Seattle-Victoria 20.00
Portland 20.00

501 W. Fifth Phone TRinity 3051 — 515 S. Spring

PACIFIC S.S. CO.
THE ADMIRAL LINE

Clark's Famous Cruises
BY CUNARD LINE BIG NEW OIL-BURNERS
all rates including hotels, guides, drives, fees

NORWAY AND WESTERN MEDITERRANEAN
52 DAYS, $600 to $1300
ss "LANCASTRIA" July 2

Third cruise includes Lisbon, (Madrid), Spain, (Granada) Tangier, Algiers, Italy, Riviera, Sweden, Norway, Scotland, Berlin, (Paris - London).

Jan. 18, '28; Around the World
8th Cruise; 125 days; $1250 to $3000.

Jan. 25, '28 To the Mediterranean
24th Cruise; 65 days; $600 to $1700.

South Africa—India Cruise; Jan. 28, '28
Ferguson Travel Service, Gen'l Agents, 501 S. Spring St., Los Angeles, MEt. 2346, or F. C. Clark, Times Bldg., New York.

"SUNSHINE BELT TO THE ORIENT"

To the ORIENT and Round the World

President Liner leaves every week from Los Angeles Harbor

DOLLAR STEAMSHIP LINE
514 West 6th Street
LOS ANGELES, CALIF.
TRinity 4691

Steamships

HOLLAND-AMERICA LINE

TRAVEL BY A FAMOUS SERVICE
To ENGLAND—FRANCE—HOLLAND—GERMANY
AND ALL PARTS OF EUROPE

Via Plymouth, Boulogne S.-M., Rotterdam
Carrying 1st, 2nd and Tourist 3rd Class
Veendam, Apr. 7 New Amsterdam, Apr. 16
Volendam, Apr. 23

Direct Passenger Service from Pacific Coast Ports to Europe

Passenger Office, 120 Market St., San Francisco or Local Agents

Steamships

Steamships

SUPER-EXPRESS LINERS

HARVARD and YALE
Sailings

To San Francisco
Every Tuesday, Thursday, Friday and Sunday from Los Angeles Harbor at 4 p.m.

To San Diego
Every Wednesday, Thursday, Saturday and Sunday, leaving Los Angeles Harbor at 3 p.m.

Low One-Way and Round Trip Fares

Boat train leaves P. E. depot, Los Angeles, one hour before each sailing.

LOS ANGELES-HAWAII
S. S. "City of Los Angeles"
Sailing March 26

Los Angeles Steamship Company
730 So. Broadway
Tel. VAndike 2421
6723 Hollywood Blvd.
Tel. GLadstone 5505

99-12

3 Wonderful Tours

San Francisco to Papeete, Tahiti and return. First class $295. Twenty-three days for the round voyage, including 3 days at Papeete.

San Francisco to New Zealand and Australia via South Seas. A circular tour, returning to San Francisco or Vancouver, B. C. $565, first class.

South Seas, New Zealand, Australia, Thursday Island, Sandakan, Manila, Hongkong, Nagasaki, Kobe, Yokohama, to San Francisco via Honolulu, or direct to Vancouver. First class $865.65.

Send for booklets.

UNION STEAM SHIP CO. of NEW ZEALAND, LTD.
230 California Street
SAN FRANCISCO

EUROPE
Via PANAMA CANAL

Splendid Passenger Service from Los Angeles Harbor:

Cardiganshire ..... March 21
Loch Katrine ..... April 4
Otaki(y)k ..... April 18

We are agents for all steamship lines and cruises.

Lehman's S.S. Agency
Established 1888
123 E. 6th St. TR. 5171

$1050.25 "Round The World"

Conducted parties leaving Los Angeles—S.S. Pres. Wilson, May 17, S.S. Pres. Polk, June 28 and every two weeks thereafter. Rate includes outside rooms; beds not berths. Assistance given regarding passports, etc. We are agents for all lines and cruises.

D. F. ROBERTSON TRAVEL BUREAU
VA. 7915. 715-16 HIBERNIAN BLDG. 4th and Spring, Los Angeles

EUROPE
Freyer Travel Bureau
1912 Yolo Ave., Berkeley, Cal.

Tour, 96 days, strictly first class. Small party conducted by Mr. E. O. Freyer, sailing from Montreal June 11th. Scotland, England, France, Switzerland, Italy, Germany, Bavarian Alps, The Rhine, Holland, Belgium. For illustrated folder address:—

ALASKA
This Summer-3 All Expense Conducted Tours—

That trip you have always desired.
PECK-JUDAH TRAVEL BUREAU,
710 South Hill St. TUcker 7341.

"Ask anyone who has been with us"

ALASKA
All Lines—Tours or Independent—Low Rates.
WORLD-WIDE TRAVEL BUREAU
TUcker 3818. 905 SOUTH GRAND AVE.

Steamships

Europe
Comfort and Economy

OF course you can go to Europe . . . thirty-five years' experience in travel enables us to give you comprehensive itineraries at moderate cost.

Thirty-one Gates Tours of from 57 to 85 days to England, France, Italy . . . to all the important parts of Europe.

Save yourself needless expense . . . write for our book "Europe Tours". Rates $775 and up.

Gates Student Tours
Ideal for younger people—comprehensive travel at a low price—$485 and up. Send for "Gates Student Tours"
433 West Fifth Street
Los Angeles
Tel. TRinity 8747

Gates Tours

the new
San Joaquin Flyer

—by day through the San Joaquin Valley between Los Angeles and San Francisco—daily on and after March 20.

New convenience for business travelers. A new opportunity to see Central California as you ride.

"*San Joaquin Flyer*" will leave Los Angeles at 7:50a.m. arriving Fresno 4:20 p.m., San Francisco 10:05 p.m. Returning, leave San Francisco 8:40 a. m., arriving Fresno 2:10 p. m., Los Angeles 11:15 p. m.

Reach valley points this convenient, comfortable way. Observation-parlor-car, coaches and diner. Serves Glendale, Saugus, Mojave, Bakersfield, Tulare, Fresno and important valley points beyond.

$25 roundtrip to San Francisco, 16 day limit. Nine other trains in day and night service via Coast and Valley lines.

Southern Pacific

Ticket Offices
212 W. Seventh St.
1147 S. Broadway
Main Floor Pac. Elec. Bld.
Sixth & Main Sts.
Subway Terminal Bldg.
423 So. Hill Street
Long Beach: 156 West Ocean

Sunset—Fifth and Central
Glendale
106 N. Brand
San Pedro
222 East Fifth
Beverly Hills
Pac. Electric Station
Ocean Park: Trolley Way

Steamships

RAYMOND-WHITCOMB TRAVEL

CRUISES

Spring Mediterranean

Cruise from New York March 29—Newest Cunarder, S. S. "Carinthia"; $725 and up, including 1st class passage, returning at your leisure during 1927.

Midnight Sun Cruise

to Iceland, Norway, Sweden, Denmark, France, England, from N. Y. June 28, "Carinthia"; return any time during 1927.

Also Around the World and Around Africa, January, 1928.

EUROPE TOUR

Conducted Spring Tours several different routes to choose from and prospective rates; leave March and April.

Summer Tours—small parties each with experienced manager; wide range of routes and prices to suit every traveler; from cheapest to most economical; leaving April, May, June, July, August—over 80 departures from New York or Montreal.

Europe Individual Service

for those going alone or with friends along an itinerary of your own choosing; wide range of rates may be quoted, according to hotels desired and sightseeing included; we arrange everything before you leave, through our European Offices.

Steamship Tickets, all Lines; no added charges.

Send for descriptive literature

Raymond & Whitcomb Company
433 West Fifth Street Tel. TR.

cuisine

One dines as an honored guest aboard Cunard ships, the choicest foods and delicacies gratifying the individual fancies of the most fastidious appetite. It is indeed an à la carte service of the highest courtesy, reflecting the genius of Escoffier—"Emperor of Chefs."

WEEKLY SERVICES FROM NEW YORK

To CHERBOURG and SOUTHAMPTON by the *Aquitania · Mauretania · Berengaria.*

To QUEENSTOWN and LIVERPOOL by the *Carinthia · Franconia · Scythia · Samaria · Laconia.*

To PLYMOUTH, HAVRE, LONDON by the *Caronia · Carmania · Lancastria · Transylvania.*

To LONDONDERRY and GLASGOW by the *Caledonia · Transylvania · California · Columbia.*

CUNARD AND ANCHOR LINES

YOUR LOCAL AGENT or 501 MARKET ST., SAN FRANCISCO

NEWS OF SOUTHERN COUNTIES

RAFFIC TOLL IN OUNTRY HEAVY

...Army Officer Killed Near Calexico

...Fatality and Four Hurt in Kern Accidents

...ard High School Boy Dies When Run Over

...CALEXICO, March 14.—Capt. Ignacio ...Vargas, 36 years of age, garrison ...ordnance officer of the Twenty-first Battalion ...of the Mexican regular army stationed ...here this year, was killed at 8:30 o'clock ...tonight when a light touring car in ...which he was riding turned over on ...the road a half-mile north of the ...international city limits.

...Three companions, all Mexicans, escaped with minor injuries. Capt. ...Vargas was pinned beneath the car. ...Civilian passengers rushed him to a hospital in Calexico, where he died while ...preparations were making for examination. Arrangements were being made ...today for the return of the body to ...Mexico City, where a military funeral ...is to be held. The War Department ...at Mexico City has been asked to ...make arrangements with the dead man's ...relatives in the interior of Mexico. ...Other passengers witnessed the accident but could give no explanation ...of the causes except that the car had ...left the road and swerved too ...sharply as it returned to the pave-

...FATALITY IN ...ORANGE COUNTY

...SANTA ANA, March 14.—Automobiles, motorcycles and airplane accidents ...today caused the death of one ...person and resulted in the ...serious injury of four other residents ...of the county. Four of them, including the dead man, are Kern oil ...men.

...Lyle S. Lillen, 36 years of ...age, of Lillen Hills, ...Frank Lahey, Lost Hills, ...cuts and bruises.

...Johnson, Taft, may lose hand. ...A. Amadeio, Taft, broken ribs, ...and body bruised.

...Fred, Taft, compound fracture of arm, scalp wound.

...MOTORCYCLIST ...GOING TO DEATH

...OXNARD, March 14. — Thrown from his motorcycle to the highway when his machine was struck by a car driven by Frank Camarillo, Hueneme, 17 years of age, of Oxnard, 17 years of age, of ...Oxnard, was run over and killed by ...a car driven by Taylor of Universal City late ...today on the Conejo grade. Walter ...Camarillo, a brother of Camarillo, who was riding ...a motorcycle, also was thrown ...from his machine and badly in-

...The report of State motor officers ...who visited the motorcycle with ...which he was in front of a car ...driven by Camarillo ...Camarillo turned out to pass ...the following car and not seeing ...the motorcycle, which had come to a ...stop in the traffic, drove into it be-...fore he could stop his machine.

...Camarillo was thrown on the high-...way directly in the path of the Mud-...dock driven by Taylor, which ...was coming in the opposite direction. ...He was run over before the driver ...could halt. The boy's chest was ...crushed and his skull fractured. He ...died soon after.

...Taylor was taken to St. John's ...Hospital, where it is reported he will ...recover. Both boys were students in ...the Oxnard High School.

...AUTO CRASH FATAL ...TO LOS ANGELES YOUTH

...SAN BERNARDINO, March 14.—...As a head-on automobile ...collision on the Foothill Boulevard near ...Glendora yesterday, Edward Rod-...riguez of Los Angeles died this after-...noon in the Ramona Hospital.

...Coroner Emmett Waters in-...vestigated the accident and after ...hearing J. H. Chase, a salesman ...of Azusa, who was the driver of ...the other machine, declared that no ...inquest would be held unless relatives ...of the youth requested it.

...Rodriguez sustained a basal fracture ...of the skull, internal injuries and ...burns about the head and body. ...Description of the accident re-...vealed the fact that Rodgers, who ...was driving a small roadster, was ...thrown out on Foothill Boule-...vard at a high rate of speed, pass-...ing motorists who were travel-...ling at thirty-five and forty ...miles an hour.

...Rodriguez and Chase was driving ...at a like speed, it was stated. ...The accident and judged the ...speed of Rodgers's car to be about ...seventy miles an hour.

...Rodgers was thrown through the ...windshield of his car to the pave-...ment in front of Chase's machine ...and was killed instantly. The oc-...cupants of Chase's machine were ...not injured.

...MOTORIST HELD RESPONSIBLE ...FOR MAN'S DEATH

...SANTA ANA, March 14.—A Coroner's jury this afternoon returned ...a verdict that reckless driving on ...the part of Charles Stafford, 17 years ...of this city, was responsible ...for the death of James H. Quaken-...bush, aged veteran of the In-...dian wars. Quakenbush was killed al-...most instantly Saturday night, when ...struck by Stafford's car while ...walking on the street near his home ...in this city. Testimony of witnesses at the in-...quest showed that Quaken-...bush was in the pedestrian safety ...zone when he was struck and that ...Stafford had stopped to let him ...cross in front of it ...when the machine struck him. ...Funeral services for the victim will ...be held this afternoon, at 2 ...o'clock, at the chapel of Fauter & ...Fauter, and interment will be taken by ...the veterans' organization. The ...coroner's office as a re-...sult of the verdict was not disclosed. ...Deputy District Attorney Fisher was present ...at the inquest.

...FACTORY WORKING ...AT SOUTH GATE

...SOUTH GATE, March 14.—The new ...plant of the National Products Com-...pany has been erected here, ...and operations with a small ...force, according to R. C. Mc-...Manigal, manager of the plant. The ...plant is being moved here from ...Los Angeles and as soon as ...it is set up and other new machin-...ery installed, a large number of men ...will be employed. It is stated that ...the plant will be in full operation ...by the first week in April, when ...a large number of men will be em-...ployed. Many of the employees are ...now living or buying their resi-...dences and moving to this city.

PLANS FOR DARK MONTHS

Pasadena Considers Enlarging Electric Light Plant for "Peak Load" Next Winter

PASADENA, March 14.—Construction of a new 15,000-kilowatt addition to the municipal light plant, at a cost of $612,000, in time to care for the "peak load" of next winter was recommended in a report submitted to the Board of City Directors this afternoon by Prof. Royal W. Sorensen, head of the electrical engineering department of the California Institute of Technology.

The report, which was made at the request of City Manager Orbison, is expected to receive favorable action by the board inasmuch as it is considered authoritative and substantiates the contentions of B. F. Delanty, manager of the light department, that the addition is badly needed.

The unusual feature of the plan is that no municipal bond issue will be needed for the proposed construction, since the light department has been so efficiently managed that it now has a surplus fund capable of caring for the new outlay without financial help from other city funds.

The city expects to save considerable money in addition to being able to reduce the local rate to consumers when the proposed addition to the plant begins operating. A 15,000-kilowatt addition would be a bigger unit than the entire present plant, and would raise its capacity to 38,000 kilowatt hours.

The City Directors are expected to take action on the proposal quickly, inasmuch as the report has been awaited for some time, and about nine months would be required to accomplish the building of the proposed addition.

Ensenada Fire Investigated by Gov. Rodriguez

SAN DIEGO, March 14.—Personal investigation by Gov. Abelardo Rodriguez of the mysterious fire that destroyed the government warehouse at Ensenada February 27, resulted in customs officers and others being thrown in the Cuartel at Ensenada, reports brought here by persons arriving from the Lower California city state.

Although the customs officials were released after having been in prison but a day, Gov. Rodriguez still is continuing his probe of the fire, it is said.

Six cases of Smarnoff vodka from the cellars of the late Russian Czar were destroyed in this blaze, in addition to other valuable liquors and merchandise. The fire was the second one at a government warehouse at Ensenada within two years.

NAVEL SEASON ENDS

Anaheim Growers Laying Plans for Disposing of Valencia Crop

ANAHEIM, March 14.—With checks totaling approximately $27,000 already in the hands of member growers, as payment for navels marketed during the season just closed, the Anaheim Co-operative Orange Association is now fast winding up its winter shipping and beginning preparations for next season's Valencia crop, Manager J. H. Ritchie reported this morning.

Twenty-five cars of navels were shipped during the season just past, bringing returns to growers averaging $1.80 per field box. With the shipping of three cars of odd varieties, now being packed, the winter season of the house will come formally to a close, Mr. Ritchie said.

Marking or branding of all first-grade fruit with the Mutual Orange distributors nationally known trade mark, "Pure Gold" is a new feature to be inaugurated with the commencement of the new Valencia season, Mr. Ritchie announced. Six marking machines for this purpose are now being installed, three at the association's east house and the other three in the west house.

Commencement of the Valencia season is still uncertain with weather conditions to be the determining factor, Mr. Ritchie said, but shipping is looked for soon after the first of April.

SAN JOAQUIN VALLEY ELKS NAME OFFICERS

TULARE, March 14.—As a result of action taken last night at the meeting of the San Joaquin Valley Association of officers of the Elks' lodge at the Tulare Hotel in this city, Elton Wilcox of Porterville will act as president for the coming year. J. A. Allen of Porterville is vice-president and Frank H. Platt, also of Porterville, secretary; George Toomey of Visalia, was retiring president and T. Beyer of Visalia retiring secretary. Plans were made for the semiannual meeting to be held in Porterville on Saturday, March 26, when all valley Elks officers will be present. More than 600 Elks representing lodges from Bakersfield to Modesto are expected to be in attendance. Special trains will be run from some sections of the valley to Porterville for the event. A monster parade, banquet, initiation and entertainment numbers will be enjoyed.

VALLEY INTERESTED IN NEW COAST PORT

HANFORD, March 14.—The Central San Joaquin Valley is greatly interested in the celebration to be held next Saturday, at Port San Luis Obispo, west of here on the coast, in honor of the dedication of the new United States customhouse at that port and people from Kings county will attend. Sentiment is very strong in the entire valley for a new port on the ocean which will be closer than either San Francisco or Los Angeles and a number of ports along the coast are out after the San Joaquin Valley support for their projects. Charles A. Barlow of Bakersfield will voice valley sentiment at the celebration Saturday. Senator James D. Phelan will head a delegation from San Francisco, and a delegation of Los Angeles business men headed by Mayor Cryer, will be present.

BOND ELECTION SET

HUNTINGTON PARK, March 14.—Trustees of the Huntington Park Union High School district have set April 5, next, as the date for the new bond election, at which time the voters of the district will decide on a $650,000 issue. If it is voted on favorably, the funds will be used for a new gymnasium for boys, a new part-time building and for grounds in South Gate, which will become a site for a new high school unit.

Waste of Bear Valley Water to be Stopped

REDLANDS, March 14.—Directors of the Bear Valley Mutual Company, owners of the big dam in Bear Valley which impounds a lake eleven miles long and three miles wide have learned a tenth of every gallon they start out for irrigation purposes, is lost through seepage and evaporation.

H. H. Garstin, president of the company, has announced that there is to be no such loss in the future. For the bottom of the ditch is to be lined with a waterproof cement preparation that is to be shot on with air pressure guns so that every little crack will be filled and not a drop of water escape.

This will be done this year before the irrigation season is well under way. Then next year it is planned to cover the canal which extends from Santa Ana Canyon to the sanja and thus the loss from seepage and evaporation done away with.

It has been estimated that the loss each day is more than 220 inches of water.

WOMAN MOTORIST HARD ONE TO TAG

FULLERTON, March 14.—After keeping a good lead over her pursuers, who were in a Fullerton police car, Mrs. Margee Ruhnke of Los Angeles was finally overtaken by a car operated by Los Angeles police Saturday morning on South Spadra Road. The woman was traveling through Fullerton at forty-five miles an hour at 6:20 o'clock in the morning, when local officers jumped in their car and gave chase. The lady "stepped on the pedal" and the local officers were unable to overtake her. As she reached Orange-Thorpe avenue she passed a car which contained three Los Angeles officers. When they heard the siren of the local police they in turn put on a burst of speed and overtook the car. The woman received the ticket from the local officers with a smile of chagrin on her face and exclaimed: "I was in a hurry to get to Tia Juana to take in the races."

WEATHER PROPHET MAKES USE OF ANTS

GIRARD, March 14. — The winter rains are virtually over, if credence is to be placed in the prediction made by Feliz Oneum, who has been for years making a study of the furry and feathered inhabitants of the near-by canyons. The action of the wood mice, bees and his friends of the forest early in the season gave him warrant, he says, in forecasting a wet January and February. In like manner, he declares, all signs point to an April without appreciable rainfall and warm, dry spring days for the remaining days of March. Should his guess prove true, Oneum insists that gardeners, ranchers and orchardists will have nothing to fear, as the abundance of rainfall has caused moisture to penetrate the soil deeply. The earth is in fine condition for agricultural operations, he says, with every indication that fruit and nut crops will be of heavy yield.

VAN NUYS TO FINISH SIDEWALK PROGRAM

VAN NUYS, March 14. — Petitions seeking to install sidewalks in front of all property within the Van Nuys townsite are being circulated here. Property owners will be asked to sign the petitions calling for the work to be done under the 1911 Improvement Act which will assess the cost to the owners of the property improved. Following a drive instituted here by the local Chamber of Commerce, about 75 per cent of all property here is with concrete sidewalks, put in by private contract. The remaining work will now be done under the improvement act.

THEFT CLEWS POINT TO GLENDALE BOYS

GLENDALE, March 14.—Police are seeking to link a youthful band of thieves with two burglaries that were perpetrated here Sunday night. The clews that were left point to the theory that boys were guilty of both raids. The store of E. J. Hale, 1642 North San Fernando Road, was robbed of soda water and root beer, chewing gum and candy, after entrance had been gained through a door that was broken, and the bicycle shop of J. F. Matthews, 115 North Maryland street, was also entered and $5 in small change was taken from the cash drawer.

ZELZAH TO HAVE CANNING PLANT

ZELZAH, March 14. — A decision has been reached to establish a fruit and vegetable cannery plant at Lindley avenue and the Southern Pacific tracks at Zelzah. It will be managed by officials formerly connected with a similar plant at Van Nuys. According to present plans the new plant is expected to be completed and in operation in time to handle a part of the crop of 1927.

COLORADO STREET BRIDGE BUSY PLACE

PASADENA, March 14.—A total of 17,216 automobiles crossed the Colorado-street bridge at the western entrance to Pasadena between the hours of 7 a.m. and 7 p.m. yesterday, according to a count made by Boy Scouts of Pasadena Troop No. 21.

PASADENA SUPERINTENDENT OF SCHOOLS MAY BE MADE DEPUTY

PASADENA, March 14.—An unusual situation has arisen in the administration of the Pasadena public schools which may result in the appointment of John Franklin West, present Superintendent of Schools here, whose term of office expires shortly, as deputy superintendent of schools for one year, with the office of superintendent left open.

Such a possibility has not been discussed by the Board of Education in open meeting, but members have talked about it individually as an aid to the solution of finding a successor to West.

The State law provides that at school superintendent must be hired for four years. West has been in office here eight years. Two of the five members of the board are said to favor his retention for another four years, two are reported to oppose it, and the fifth is said to be "on the fence." Moreover, no other successor is in sight at present.

To give the board time in which to select a successor, the suggestion was made that West be appointed deputy superintendent for a year, with the same duties as he now has, thus circumventing the State requirements that a superintendent be appointed for a period of not less than four years.

FRUIT FIRM ENLARGES

Lynn and Funk to be Associated With Crowell in New Combination at Riverside

RIVERSIDE, March 14.—Harvey A. Lynn, secretary-manager of the Riverside-Arlington Heights Fruit Exchange and Cecil N. Funk, manager of the Riverside Heights Orange Growers Association, will be associated with Oscar Crowell of Riverside in the National Orange Company, Crowell announced tonight.

Crowell will control the extensive holdings of the company recently sold to the three for approximately $1,000,000 by Frank F. Chase and Harry B. Chase. The million-dollar transfer is the largest citrus acreage transaction in several years in Southern California and the second largest real estate transaction ever completed in Riverside county.

Property included in the Crowell-Lynn-Funk interests embodies two packing-houses of the National Orange Company, at Sixth and Pachappa streets and at Grand Terrace, all trucks and ranch equipment, all residences used by foremen and workers and a Mexican settlement on the High Grove property occupied by laborers.

About 175 of the National Orange Company's 735 acres of the richest citrus land in Southern California is located at Washington street, Pachappa and east of Dufferin avenue. The remaining 570 acres is located in the foothills of the High Grove district. The transfer includes the two well-known brands of the National Orange Company, Orchard and Standard, which are always at the top of the citrus market.

Shamrock and Pansy Will Vie on Smiley Day

REDLANDS, March 14.—Redlands is preparing to celebrate her double holiday this week, Smiley day and St. Patrick's. For A. K. Smiley and A. H. Smiley, the twin brothers who built Smiley Heights and did so much for Redlands, providing a wonderful library and a downtown park, were born on March 17. Redlands wears the shamrock on one lapel and a pansy, the flower they loved so well, on the other lapel on Thursday.

BABY DRINKS MIXED TURPENTINE AND LARD

SANTA ANA, March 14.—Paul Germain, 18-month-old son of Mr. and Mrs. Fred Germain of West Pomona avenue, Santa Ana Gardens, is in a serious condition today as the result of drinking a mixture of turpentine and lard. The baby had been suffering from a severe cold. His mother prepared the turpentine and lard to rub on the child. After rubbing him with the concoction she placed it on a shelf. Paul reached for the bottle and before his mother noticed it had taken several swallows. His condition has been acute, but today showed some improvement. Artificial respiration was resorted to by the child's parents a few hours after he had swallowed the turpentine.

SPINACH SEASON TO REOPEN WEDNESDAY

FULLERTON, March 14.—Instituting its spinach season in this district the Cutler Lobingier Cannery on Highland avenue will reopen Wednesday morning, Manager H. L. Darby announced today. Employment will be furnished to fifty persons to start with and this force will likely be supplemented later, he stated. About 1000 tons of spinach, grown in and around Fullerton, Buena Park and Placentia, will be "put up" at the plant here. This will return around $30 per ton to the growers, the manager intimated. The spinach season is expected to last from six to eight weeks. It will be followed by the string bean crop.

PAVING CONTRACT LET

HUNTINGTON PARK, March 14.—City Trustees have awarded the Los Angeles Paving Company the contract for the paving of a number of streets in Tract 2599. This is one of the new additions to the city and the contract is one of the largest improvement contracts that has been let here in the past half-dozen or more years. City Engineer Howard McCurdy estimates the contract at approximately $124,875.45. There were four other bidders after the work.

Gasoline Pipe Laying Halted by Rail Survey

VENTURA, March 14.—A temporary halt has been called over the Santa Susana Pass on the work of laying the Shell Company's gasoline pipe line from the Ventura-avenue oil field to its Wilmington refinery, according to word received from the eastern end of the county.

The work was halted at the request of Southern Pacific officials, who wish to first make a survey of their property across the mountain range which lies directly above the long tunnel through the pass. If, after the survey is made and the boundary line determined, it is found that the Shell gasoline line is over the tunnel, the railroad probably will demand that it be removed to one side or the other.

It is figured that if the gasoline line should spring a leak over the tunnel, and the gasoline filters through and forms a pool, life and property would be endangered through explosion and fire.

While, at first thought, the risk seems negligible, it is being recalled that a few years ago a small amount of seepage water dripped from the roof of the Newhall tunnel and fell on a carload of lime in a train which had been accidentally stopped for a time in the tunnel. The result was that the lime set fire to the train, causing considerable property damage.

RECORD EXCUSE FOR IGNORING TAG GIVEN

SANTA ANA, March 14.—F. W. Yeager, head of the Yeager Rock Company, today holds all the records for handing Judge Kenneth Morrison an original excuse, according to court attaches. A few weeks ago Yeager was arrested for speeding by State Traffic Officer L. R. (Pat) Hurd. Yeager failed to appear in court. A warrant for his arrest was issued and he was brought into court this morning. When brought into court Yeager declared he knew nothing about receiving a ticket. Questioning by Judge Morrison revealed that Yeager had been struck on the head by a monkey wrench the morning of his arrest and at the time he received the ticket he was suffering from amnesia and did not remember a thing about anything that happened during the day. Judge Morrison took the matter under advisement.

PASADENA PREPARES FOR FLOWER EXHIBIT

PASADENA, March 14.—Many of the wealthiest and best-known residents of Pasadena are taking part in preparations for the spring flower show to be held in Memorial Park next month by the Pasadena Horticultural Association. Specimens from famous Pasadena private gardens will be entered in the exposition and a preview of the exhibits for members of the association is being arranged. The committee which is seeking new members consists of Noel T. Arnold, J. Disbrow Baker, Robert Casamajor, Torrey Everett, R. DeK. Lemingwell, John McWilliams, Gen. Charles McC. Reeve, A. B. Ruddock, H. M. Snider, Judge G. E. Waldo and F. R. Harris.

MEN FREED, WOMEN HELD IN CUTTING FRAY

VENTURA, March 14.—Three men and two women were arrested at Oxnard by Sheriff's officers following a cutting scrape there Sunday afternoon in which two of the men were slashed by a penknife in the hands of Joe Santos, Filipino carwasher, employed by a motor sales company here. The men were released, however, after questioning by officers, and the women were held in the County Jail, until this morning, when they were returned to Oxnard. There vagrancy charges are to be preferred against them.

WIFE HELD IN MURDER

Mrs. Blymire to Stand Trial for Death of Husband in San Diego After Continuance Granted

SAN DIEGO, March 14.—Mrs. Hilda Blymire must answer in Superior Criminal Court the charge that she murdered her husband, Michael Blymire, naval chief petty officer, January 23.

Justice Eugene Daney bound her over this forenoon, following a conference between her and counsel in the courtroom, by which decision of the court was asked without argument of the evidence already presented in the preliminary hearing, or introduction of any new evidence for which the defense had a continuance of two weeks until today.

The continuance was asked for the purpose of testing the revolver with which Blymire was slain to determine whether shots at close range would make powder burns on navy blue serge. No evidence of results of any such tests was produced by the defense. Previously the State had introduced testimony that powder burns would have been made upon Blymire's clothing where pierced by the death bullet if the revolver had been fired within twelve inches of the cloth. The State charges that the revolver was fired at a distance, and that Mrs. Blymire, not Blymire, fired the shot. Since bail is not permissible under the charge, Mrs. Blymire will remain in custody until arraigned in criminal court.

TALENTED GIRL HONORED

Miss Marian Weed, Formerly of Whittier, Secretary to Merle Scott in Hawaiian Islands

WHITTIER, March 14.—Unusual distinction has been conferred upon Miss Marian Weed, former Whittier girl and a graduate of the State university, by her appointment as private secretary to Merle Scott, general secretary of all Young Men's Christian Association work in the Hawaiian Islands.

The Territorial Board, of which Mr. Scott is the general secretary, covers the work in Honolulu, consisting of Central Department, Nuuanu, Army and Navy, country work on the island of Kauai, and the Navy Association at Pearl Harbor. The combined budgets for this work aggregate $300,000 per year. The Army and Navy Association at Honolulu is beginning the erection of an $800,000 building in the heart of the city.

Before going to Honolulu some months ago Miss Weed was on the staff of the local Y.M.C.A. She is a young woman of high attainments and was chosen a member of the French honor society while at Berkeley. She took art at a private school and dramatics at the university. At Whittier she was prominent in the Y work and a number of times took the leads in the Community Players entertainments. She is the daughter of Mr. and Mrs. A. E. Weed, prominent in business and educational circles.

Miss Weed, who had been connected with the Y work at Nuuanu, had intended returning to her home here soon, but will probably remain in the Islands now some time. Mr. Scott, with whom she will be associated, has just returned from abroad where he was associated with Paul Super at Warsaw. He intends to coordinate the work on the islands, establishing the head office in Honolulu.

Orange County Poor Place in Which to Speed

SANTA ANA, March 14.—All traffic violation records were broken in Orange county over the week-end. Two persons were placed in the Orange County Jail on reckless driving charges.

Forty more were handed tickets charging them with speeding fifty miles an hour or more over Orange county highways.

More than 100 persons received tickets asking them to appear in court to answer charges of speeding across intersections and on highways less than fifty miles an hour.

Not one serious wreck was reported in the county. Despite the heavy traffic on roads leading through the county, State traffic officers operating in their own automobiles kept the traffic situation well in hand, breaking all arrest records for many months and also establishing the record of having prevented any serious wrecks in the county.

The officers today gave the credit for their showing to the fact that they operated in automobiles instead of on motorcycles over the week-end. The majority of the fast speeders were arrested on the San Diego highway between Santa Ana and the county line.

REVELERS NABBED

Fullerton Police Busy Rounding up Liquor Law Violators

FULLERTON, March 14.—Liquor law violators kept Fullerton police busy during the wee sma' hours Sunday morning, five asserted revelers coming into the toils of the law, according to reports on file at police headquarters this morning.

"Stoney" Kerr, 27, Fullerton oil worker living at 218 West Amerige street, who is thought to have been "beaten up" in a drunken brawl staged in Brea shortly after midnight Saturday night following a dance he had attended, was found in an unconscious condition in an automobile parked on one of the downtown streets of Fullerton early Sunday morning. It is reported.

Edward Aerhofstad, 22, Fullerton, and E. E. Kimber, 31, 139 East Santa Fe street, Fullerton, were with the man when the police found him and told the officers that they had picked him up in Brea after he had been knocked unconscious in a fist fight and that they were taking him to his home. All three were placed in the City Jail, where they remained until they could be given a hearing before City Recorder Spence in the morning.

Kerr was released on $150 bail to answer to an intoxication and possession charge before Recorder Spence next Thursday morning. Officers testified that a pint bottle of liquor was found beside him when he was taken from the automobile. No charges were made against Aerhofstad and Kimber.

DELANO POST HOST IN LEGION DISTRICT

DELANO, March 14. — Fifteen of the nineteen chartered posts were represented at the conference here yesterday of the fifteenth district, American Legion, to which Delano Post was host. The district comprises the counties of Tulare, Inyo and Kern. Z. F. Hoskins, in his capacity as district commander, presided and Frederick Slavick of Oakland, State commander of the Legion, and James Fiske of San Francisco, State adjutant, delivered addresses, following the reports of the individual posts on a number of important subjects, all embraced under the general head of program activities for the present year. One of the high lights of the conference was the presentation by Dr. Slavick of citations from the national department to the McFarland and Wasco posts in recognition for their success in their membership campaigns during which the gains were in excess of the allotments and objectives.

EL CENTRO LABORING MAN ENDS OWN LIFE

EL CENTRO, March 14.—Edgar Byrd, 43 years of age, a laboring man of this city, committed suicide by shooting himself through the brain as he lay on his bed at 1:30 o'clock this morning, according to a report of County Coroner Bert E. Lemons. Members of the family stated that Byrd had been despondent over legal difficulties during the past few days and attribute his act to these troubles. They were asleep in the home when the fatal shot was fired. Byrd is survived by a wife and four children, the oldest boy, Russell, having been selected as a half-back on the Valley High School football team during the past season as a result of star work as a member of Central Union High team. Lemons stated that a Coroner's jury would be impaneled for an inquest.

OCTOGENARIAN FLIES ON HER BIRTHDAY

GLENDALE, March 14. — Mrs. Minerva L. Veachley, 449 West Doran street, added an extra thrill to the celebration of her eightieth birthday yesterday when she took an airplane flight over Glendale, in a plane piloted by W. B. Kinner, president of the Kinner Airplane and Motor Corporation. Mrs. Veachley declared that she was not in the least frightened but that she enjoyed every moment of her flight over the city and the Hollywood hills and a part of the San Fernando Valley, adding that she wants to make another and longer trip as soon as it can be arranged. Encouraged by Mrs. Veachley's example, several of the younger members of her family took trips in the planes that were flying out of the Glendale field.

Mule Comes Out Best in Tangle With Gas Buggy

SANTA ANA, March 14.—When L. Lindeman of 307 Broadway Arcade Building, Los Angeles, reported that he and Jack Full of the Leeward Hotel, Los Angeles, hit a mule at midnight, it sounded like a prohibition story, but it was not. A report received at the Sheriff's office at 3 o'clock this morning showed that the mule was one of thirty which had wandered into the highway near San Juan Capistrano about midnight.

Lindeman's car was overturned and burned up and the mule was slightly injured. Full was treated at San Juan Capistrano by Dr. Montgomery. Investigation showed that the mule and the rest of the animals were owner by Pete Callis, but were rented by O. V. Eastley. The animals had broken out of a pasture.

Lindeman's report stressed the fact that no one was watching the herd of mules and intimated that he might endeavor to secure compensation for the loss of his car.

RESIDENTS DRAWN BY SPRING FLOWERS

HANFORD, March 14. — "Nobody home" signs could have been appropriately hung out at the portals of cities in the Central San Joaquin Valley yesterday. Few people stayed at home, for the vast expanse of floral beauty on plains and hills was irresistible. Many residents of Kings and Fresno counties drove over the Sierras to Coalings. From there the immensity of the valley could be realized by gazing east over the plains for twenty miles, a vast bed of flowers of all colors, while the hills to the west were a panorama of different colors from the flowers. Many visited the Tulare Lake area where some 200,000 acres of grain, some of it waist high, presaged an immense harvest. Last night, however, a strong north wind came up and today is blustery and cold, making apricot growers apprehensive of frost with the fruit just setting and very tender.

SPORT GOODS FOUND IN BURGLARY HUNT

SANTA MONICA, March 14.—A golf ball, baseball and a Redondo dancehall ticket book were listed by Santa Monica police, together with approximately $100 worth of clothing and jewelry, in a brown leather grip taken from Joe Siri, charged with burglary. Detective Sergeants Watson and Carrillo reported that Siri had cut his way through a back window screen in a Santa Monica residence during the owner's absence. The officers could not say whether Siri excelled at golf, baseball or dancing; but predicted that sporting tendencies will have little influence if used as a plea when the case comes up before Police Judge Spencer.

SEES SUN RAYS; CALLS FIREMEN

Old Sol's Glare Through Hole in Roof Alarms Woman Aroused from Sleep

SANTA MONICA, March 14. California sunshine lived up to its "usual-weather" reputation here when Santa Monica Fire Chief Mohr reported today that a fire alarm turned in by Mrs. Sebastian C. Serbias, 3512 Santa Monica Boulevard, led to the discovery of a leak in the roof of the Serbias domicile. Wakening late in the morning, according to the report, Mrs. Serbias discovered what seemed to be an intense blaze eating its way through the roof. Alarmed, she sent for the fire department, which sirened its way to the scene with customary speed. Not until the roof was examined by experts was it revealed that the seeming coals of fire were actually rays of pure, undiluted sunlight filtering through a crack in the roof.

GAINES JURORS BEING SELECTED

Second Patterson Murder Case on at Santa Ana

Expected to Continue Through Next Fortnight

Goodwin, Other Accused, Awaiting Appeal Word

SANTA ANA, March 14.—The long grind of the wheels of justice in the case of Albert Dewey Gaines commenced officially today when the examination of a jury started in Superior Judge James L. Allen's court.

The grind is expected to continue for the next fortnight or longer, though smooth and speedy advance was made today. Out of the mass of legal machinery involved in the action today will come, barring a mistrial, the verdict that brands the "Utah cowboy" guilty or innocent of the murder of Joseph J. Patterson.

Patterson, young Los Angeles bond broker, met his death somewhere along the route of an automobile journey from Los Angeles to San Diego and return. His body was found a week later in Santa Ana Canyon, its clothing burned away.

Gaines claimed that he and Rev. Philip A. Goodwin, American Catholic priest, were with Patterson on the trip and that the priest slew Patterson in the remote canyon spot while Gaines waited in the automobile near by, unaware of the murder until after it was committed. The priest was convicted of the murder at a trial last fall and was sentenced to hang. His appeal is now before the State Supreme Court.

Goodwin denied that Patterson was with Gaines and himself on the trip though he admitted meeting Patterson in San Diego. He denied knowledge of how Patterson met his end, saying that while at San Diego he was separated from Gaines, who was with Patterson.

Today it was Gaines's turn to defend his life against the murder accusation, the stain of suspicion having touched him through the mass of circumstantial evidence that was heaped about the case.

Forgeries of checks and of stock owned by the dead man furnished the motive for the crime and some of these the prosecution charges, point an accusing finger at Gaines.

All of the principal figures that moved in the Goodwin trial with the exception of the prosecutor and the further notable exception of the condemned priest himself were observed in the well-filled courtroom today as Gaines's trial opened.

Goodwin is in prison awaiting the fate of his appeal from the noose. His prosecutors, A. P. Nelson and C. N. Mosley, are no longer connected with the District Attorney's office.

But Robert B. Patterson of Miami, Ariz., brother of the slain man, was again seated grimly beside the prosecution counsel, intent upon seeing his brother avenged.

Wild-Flower Day Observed in Porterville

PORTERVILLE, March 14. — Mrs. G. E. Kelly of Berkeley, an authority on California wild flowers, was the chief speaker at a wildflower day program observed by the Porterville Woman's Club at the clubhouse this afternoon.

An exhibit of wild flowers of this district was a special feature of the evening. This exhibit was most comprehensive and beautiful, including, it is declared, many rare specimens in addition to the popular favorites which each year delight the nature lover in the San Joaquin Valley.

As result of exceptional rains this season wild flowers have attained a luxuriant growth unsurpassed by anything seen in this section except in earlier years when heavy rainfall was more general. Thousands of acres of living bouquets now beautify the hills and plains, standing knee high in many places. Poppys in some fields are almost as large as teacups.

FACES REKOKATION OF TERM OF PROBATION

SANTA ANA, March 14. — R. B. Dunning of Anaheim, who has been enjoying his liberty under a three-year term of probation from Superior Court, is scheduled to be hailed before the court next Friday for a hearing to determine whether his parole should be revoked. Dunning was given probation after he admitted floating worthless checks, according to Probation Officer L. A. Warren. Warren claims that three bogus checks, said to be the work of Dunning, have lately come to his attention. One, Warren, said, is a case of forgery, while the other two are no-fund checks. If violation of the parole is proved, Dunning faces immediate transfer to San Quentin prison for a term of from one to fourteen years, Warren stated.

STORM-WASHED LAND NOW IN FULL BLOOM

SAN FERNANDO, March 14.—Much of the wash land to the north and east of San Fernando, the broad stretches extending down from the Pacoima Canyon, which were covered with water during the recent rains, is now blooming with the native flowers of California. The warm weather the past two weeks has transformed the sandy, rocky wastes into a veritable flower garden which entices dozens of automobiles every day. The flowers ranging all the way from the California poppy to the desert cactus, are gathered by the armfuls.

ALL WOULD BE CLERK

SOUTH GATE, March 14.—W. E. Kent, employed with the Long Beach Improvement Company; S. H. Richmond and Paul R. Ronish of this city, are the three applicants who have already announced that they are seeking the position as City Clerk of South Gate. The place was made vacant recently by the resignation of L. A. Griley, who has held the position for several years.

SHIPPING and Los Angeles Harbor NEWS

SHIPPING

PASSENGER SCHEDULE
ARRIVING
(Hour given below is docking time.)

March 15—
Admiral Evans, Seattle, via S. F., 9 p.m. ... 153
Admiral Farragut, San Diego, 10 p.m. ... 154
Yale, San Diego, 3 p.m. ... 155
Finland, San Francisco, 8 a.m. ... 154
Catalina, Avalon, 5:20 p.m. ... 185

March 16—
Newport, Portland, via S. F., 7 p.m. ... 178
Harvard, San Francisco, 10 a.m. ... 155
Catalina, Avalon, 5:20 p.m. ... 185

March 17—
Ruth Alexander, Seattle, via S. F., 8 p.m. ... 154
Admiral Dewey, Portland, via S. F., 6 a.m. ... 153
Yale, San Francisco, 10 a.m. ... 155
Harvard, San Diego, 2 p.m. ... 155
Catalina, Avalon, 5:20 p.m. ... 185

DEPARTING

March 15—
Yale, San Francisco, 4 p.m. ... 155
Finland, New York, 5 p.m. ... 154
Panama, San Francisco, 5 p.m. ... 52
Catalina, Avalon, 10 a.m. ... 185

March 16—
Admiral Farragut, Seattle, via S. F., 11 a.m. 154
Harvard, San Diego, 3 p.m. ... 155
Catalina, Avalon, 10 a.m. ... 185

March 17—
Newport, Portland, via S. F., 5 p.m. ... 178
Admiral Dewey, San Diego, 6 p.m. ... 154
Harvard, San Francisco, 4 p.m. ... 155
Yale, San Diego, 3 p.m. ... 175
Catalina, Avalon, 10 a.m. ... 185

VESSELS IN PORT
Midnight, Monday, March 14
PASSENGER VESSELS

Catalina, steamer ... 185
Oaxaca, steamer (Pan.) ... 88
Panama, motorship (Danish) ... 52

CARGO VESSELS

Camina, motorship ... 91
Admiral Sebree, motorship ... 154
Blue Sea, motorship ... Long Beach
Cross Keys, steamer ... 181
Canadian Farmer, steamer (British) ... 51
Diana Dollar, steamer ... 232A
Eldridge, steamer ... 229
Intrepid, motorship ... Fish Harbor
Lawrence Bruun, whaler ... Long Beach
Silverado, steamer ... 177
Sudurco, steamer ... Anchor
Suwied, steamer ... 160
Vaquero, motorship ... 94
Dakotan, steamer ... 175

OIL CARRIERS

Argyll, tanker (French) ... 167
Coalinga, tanker ... 241
D. G. Scofield, tanker ... 241
J. M. Danziger, steamer ... 107
Kekoskee, tanker ... Long Beach
Leber, tanker ... 241
Mericos H. Whittier, tanker ... 119
San Fernando, tanker (British) ... 71
Winamac, tanker (British) ... 107
Yankee Arrow, tanker ... 107
Acme, tanker ... 240

LUMBER CARRIERS

Daisy Matthews, steamer ... 58
Hamlin F. McCormick, steamer ... 193
Noyo, steamer ... 38
Quinault, steamer ... 200
Stanwood, steamer ... 96
Trinidad, steamer ... 226
San Diego, steamer ... 38

LOCATION OF BERTHS

OUTER HARBOR—Nos. 36 to 73.
SAN PEDRO—Nos. 74 to 98.
WEST BASIN—Nos. 101 to 172.
WILMINGTON—Nos. 150 to 190.
EAST BASIN—Nos. 191 to 204.
TERMINAL ISLAND—Nos. 205 to 241.
LONG BEACH—Not numbered.

TIDES, MARCH, 1927
COAST AND GEODETIC SURVEY
Los Angeles Harbor

LOW WATER

Day	Time	Height	Time	Height
15	1:46 a.m.	1.4	2:32 p.m.	—0.4
16	2:18 a.m.	1.4	2:59 p.m.	—0.3
17	2:48 a.m.	1.2	3:21 p.m.	—0.1
18	3:17 a.m.	1.0	3:42 p.m.	0.2
19	3:47 a.m.	0.9	4:02 p.m.	0.5
20	4:19 a.m.	0.8	4:19 p.m.	0.9
21	4:55 a.m.	0.8	4:38 p.m.	1.3
22	5:36 a.m.	0.8	4:57 p.m.	1.6
23	6:27 a.m.	0.9	5:20 p.m.	2.0
24	7:39 a.m.	1.0	5:47 p.m.	2.4
25	9:18 a.m.	0.9	6:56 p.m.	2.7
26	10:48 a.m.	0.6	9:43 p.m.	2.9
27	11:46 a.m.	0.1	11:17 p.m.	2.6
28	12:34 p.m.	—0.4	....	..
29	0:16 a.m.	2.0	1:15 p.m.	—0.7
30	1:04 a.m.	1.3	1:52 p.m.	—.09
31	1:50 a.m.	0.7	2:27 p.m.	—0.8

HIGH WATER

Day	Time	Height	Time	Height
15	7:34 a.m.	5.4	8:38 p.m.	4.3
16	8:09 a.m.	5.4	9:03 p.m.	4.4
17	8:40 a.m.	5.3	9:24 p.m.	4.5
18	9:13 a.m.	5.1	9:46 p.m.	4.6
19	9:44 a.m.	4.7	10:06 p.m.	4.7
20	10:15 a.m.	4.3	10:30 p.m.	4.7
21	10:50 a.m.	3.9	10:52 p.m.	4.7
22	11:28 a.m.	3.4	11:18 p.m.	4.7
23	12:20 p.m.	2.9	11:50 a.m.	4.5
24	1:46 p.m.	2.5	....	..
25	0:38 a.m.	4.4	4:42 p.m.	2.7
26	2:02 a.m.	4.3	5:55 p.m.	3.0
27	3:49 a.m.	4.5	6:34 p.m.	3.4
28	5:09 a.m.	4.9	7:08 p.m.	3.9
29	6:00 a.m.	5.4	7:34 p.m.	4.3
30	7:02 a.m.	5.7	8:04 p.m.	4.8
31	7:30 a.m.	5.9	8:36 p.m.	5.2

SUN AND MOON

Day	Sunrise	Sunset	Moonrise	Moonset
15	6:02 a.m.	6:01 p.m.	3:43 p.m.	4:57 a.m.
16	6:01 a.m.	6:02 p.m.	4:30 p.m.	5:31 a.m.
17	6:00 a.m.	6:03 p.m.	5:43 p.m.	6:01 a.m.
18	5:58 a.m.	6:04 p.m.	6:29 p.m.	6:29 a.m.
19	5:57 a.m.	6:05 p.m.	7:23 p.m.	6:57 a.m.
20	5:56 a.m.	6:05 p.m.	8:18 p.m.	7:24 a.m.
21	5:54 a.m.	6:06 p.m.	9:13 p.m.	7:53 a.m.
22	5:53 a.m.	6:07 p.m.	10:10 p.m.	8:23 a.m.
23	5:52 a.m.	6:08 p.m.	11:09 p.m.	8:57 a.m.
24	5:50 a.m.	6:09 p.m.	....	9:35 a.m.
25	5:48 a.m.	6:09 p.m.	0:07 a.m.	10:19 a.m.
26	5:47 a.m.	6:10 p.m.	1:06 a.m.	11:10 a.m.
27	5:46 a.m.	6:11 p.m.	2:02 a.m.	12:08 p.m.
28	5:44 a.m.	6:12 p.m.	2:55 a.m.	1:12 p.m.
29	5:43 a.m.	6:13 p.m.	3:43 a.m.	2:21 p.m.
30	5:42 a.m.	6:13 p.m.	4:26 a.m.	3:33 p.m.
31	5:40 a.m.	6:14 p.m.	5:06 a.m.	4:45 p.m.

ARRIVALS AND CLEARANCES AT WORLD'S PORTS

SAN FRANCISCO, March 14. (AP)—Arrived: Knoxville City, 3:20 a.m., Baltimore; Newport, 6 a.m., Portland; Frank D. Stout, 7:10 a.m., Rockport; Willhilo, 7:50 a.m., Baltimore; Pacific Commerce, 8:50 a.m., Manchester; Oleum, 10:15 a.m., Los Angeles; Indiana Harbor, 10:05 a.m., Los Angeles; Steel Ranger, 9:55 a.m., Astoria; Westport, 11:10 a.m., Crescent City; Harvard, 11 a.m., Los Angeles; Nome City, 2:10 p.m., Los Angeles; Mojave, 2:25 p.m., Los Angeles; Emma Alexander, 2:25 p.m., Los Angeles; H. T. Harper, 4:30 p.m., Astoria; Solano, 12:40 p.m., Gaviota.

Departed: Caspar, 12:45 a.m., Caspar; Finland, 6:30 a.m., New York; H. M. Storey, 1 p.m., Los Angeles; Los Alamos, 2:40 p.m., Barnett, B. C.; Admiral Evans, 3:30 p.m., Los Angeles; Pacific Commerce 3 p.m., Vancouver; Charlie Watson, 4 p.m., Portland.

SEATTLE, March 14.—Arrived: Melville Dollar, 4 p.m., J. C. Kirkpatrick, 5 p.m., San Francisco; Dorothy Luckenbach, 9 p.m., Portland; Victoria, 3:15 p.m., Southeastern Alaska; Eurana, in tow of tug Salvage King, 2 p.m., Vancouver; Redbird, 10 a.m., Port Ludlow; Montebello, 3:15 a.m., Los Angeles; Cuprum, 13th, Tacoma; Bert E. Haney, 13th, Coos.

Departed: Socony, 11:15 a.m., Whitney Olsen, 1:30 p.m., Tacoma; Washtenaw, 6 p.m., Los Angeles; Lakina, 3 p.m., Southeastern Alaska; motorship Standard Service, 8 a.m., San Francisco.

TACOMA, March 14.—Arrived: Alaska Standard, Point Wells, during night; Glymont, San Francisco, 12:10 a.m.; Socony, Los Angeles, 1:30 p.m.

Departed: Alaska Standard, Point Wells, 5:30 a.m.; Glymont, down-Sound, 2 p.m.; Boren, Bellingham, 5 p.m.

PORTLAND, March 14.—Arrived: Motorship Admiral Peary, 5:10 a.m., Seattle; Charcas, 12:15 p.m., Callao and way, via Puget Sound; Admiral Fiske, 1 p.m., San Diego and way; motorship Buenos Aires, 7 p.m., Stockholm and way, via San Francisco.

Departed: Ryder Hanify, 8 p.m., Los Angeles; Wawalona, 7 p.m., Tokubar and way, via Astoria.

SAN DIEGO, March 14.—Departed: Destroyers Sumner and Farenholt, Guantanamo, 7:10 a.m.

SEWARD (Alaska) March 14.—Departed: Alaska, 13th, south.

VANCOUVER (B. C.) March 14.—Arrived: Point Judith, 13th, Powell River.

Departed: Eurana, in tow tug Salvage King, 13th Seattle; Canadian Observer, 13th, Ocean Falls; Point Judith, 13th, Mobile.

GRAYS HARBOR (Wash.) March 14.—Arrived: Kongosan Maru, 13th, Vancouver; Daisy Putnam, 13th, San Francisco; West Mahwah, 8 a.m., Seattle; F. S. Loop, 8 a.m., Los Angeles; West Cacob, 9 a.m., Portland.

Departed: Wellesley, 10 a.m., Catherine G. Sudden, 7 a.m., Annie Christenson, 7 a.m., Los Angeles.

PORT ANGELES (Wash.) March 14.—Arrived: Corona, 4:30 a.m., Los Angeles.

EVERETT (Wash.) March 14.—Arrived: Stansby, 9 a.m., Olympia; Yabiko Maru, 13th, Port Angeles.

Departed: Cuprum, 13th, Seattle.

ASTORIA (Or.) March 14.—Arrived: Rose City, 4:15 p.m., Los Angeles and San Francisco.

Departed: Dorothy Luckenbach, 3 a.m., Boston and way, via Puget Sound.

PANAMA CANAL, March 12.—Passed, bound east: Hanley, Los Angeles for Baltimore; Deroche, Los Angeles for Philadelphia; Sumanco, Los Angeles for Newark; Lucecium, Los Angeles for Tyne; India Arrow, San Francisco for Providence.

Passed, bound west: Pacific, Baltimore for Los Angeles.

AIR MAIL SCHEDULE

Now in effect: Universal postage rate of 10 cents per half ounce anywhere in the United States or Canada applies on all matters sent via Air Mail.

Transcontinental air mail service to and from Southern California is operated in both directions daily, leaving Air Mail Airport (Los Angeles) at 7:35 a.m. Pacific Time and arriving at Hadley Field (New Brunswick, N. J.) at 5 p.m. Eastern Standard Time the second day. Arrival at the New York City postoffice is one hour later.

Westbound departure from Hadley Field is at 9:40 a.m. Eastern Standard Time, with arrival at Los Angeles at 5:25 p.m. Pacific Time the second day.

The Los Angeles daily closing for air mail is 6:20 a.m. at Arcade Station and at 5:45 a.m. or a little later at the air mail letter boxes, painted red, white and blue, and located in various parts of the city.

Items for the air mail are restricted to not more than fifty (50) pounds in weight and to not more than eighty-four (84) inches in length and girth combined.

PACIFIC COAST ROUTE

Collections are made at all air mail boxes not later than 9 p.m. and at the Arcade Station postoffice not later than 10:35 p.m.

The route will be operated on the following schedule: Northbound, leave Los Angeles 12:01 a.m. Arrive at Bakersfield 1:45 a.m.; Fresno, 3:20 a.m.; San Francisco, 5:20 a.m.; Seattle, 2 p.m. Southbound, leave Seattle 3:45 a.m.; San Francisco, 12 noon; Fresno, 2 p.m.; Bakersfield, 3:30 p.m. Arrive Los Angeles 5 p.m.

LOS ANGELES ARRIVALS AND DEPARTURES

ARRIVED, MONDAY, MARCH 14

Ship—	Time	From	Cargo	Captain	Operator.
ARGYLL, tanker (French)	12:50 a.m.	Santa Rosalia	Ballast	Erasuma	Cie de Bolee
YANKEE ARROW, tanker	1:35 a.m.	Hongkong	Ballast	Anderson	Standard Trans. Co.
SUTERMCO, steamer	1:45 a.m.	Grays Harbor	General	Topping	Transmarine Line
CANADIAN FARMER, steamer (British)	3:30 a.m.	Ocean Falls	General	Stephens	Canadian Govt. Merch. Mar.
ADMIRAL FARRAGUT, steamer	4:45 a.m.	Portland	Passengers	Gries	Pacific S.S. Co.
SUWIED, steamer	5:00 a.m.	Seattle	General	Holm	Nelson S.S. Co.
DAKOTAN, steamer	5:30 a.m.	San Francisco	General	McAvoy	American-Hawaiian S.S. Co.
SAN FERNANDO, tanker (British)	5:30 a.m.	Buenos Aires	Ballast	Griffiths	Anglo-Mexican Pet. Corp.
VENEZUELA, steamer	6:00 a.m.	San Francisco	Passengers	Gilbert	Panama Mail S.S. Co.
ACME, tanker	6:15 a.m.	New York	Ballast	Vaux	Standard Trans. Co.
RICHMOND, tanker	6:30 a.m.	Portland	Ballast	Smith	Standard Oil Co.
SILVERADO, steamer	7:05 a.m.	Portland	General	Hengst	McCormick S.S. Co.
CROSS KEYS, steamer	7:55 a.m.	San Francisco	General	Whitehead	Amer.-Aust.-Orient Line
CITY OF SAN FRANCISCO, motorship (Pan.)	8:30 a.m.	Cristobal	Passengers	Oaks	Panama Mail Line
TRINIDAD, steamer	9:35 a.m.	Grays Harbor	Lumber	Andersen	Hammond Lbr. Co.
NOYO, steamer	11:10 a.m.	Fort Bragg	Lumber	Bostrom	Union Lbr. Co.
CATALINA, steamer	5:05 p.m.	Avalon	Passengers	Morris	Wilmington Trans. Co.
SUDURCO, steamer	11:30 p.m.	Grays Harbor	General	Jackson	Transmarine Line
DIANA DOLLAR, steamer	6:20 p.m.	San Francisco	General	Fosen	Dollar Line
SAN DIEGO, steamer	7:05 p.m.	Grays Harbor	Lumber	Ahlin	Hart-Wood Lbr. Co.
HAMLIN F. McCORMICK, steamer	3:25 p.m.	Portland	Lumber	Larson	McCormick S.S. Co.

SAILED, MONDAY, MARCH 14

Ship—	Time	For	Cargo	Captain	Operator.
CATALINA, steamer	10:35 a.m.	Avalon	Passengers	Morris	Wilmington Trans. Co.
SUTERMCO, steamer	12:30 p.m.	Newark	General	Topping	Transmarine Line
PRESIDENT TAFT, steamer	12:35 p.m.	Honolulu via S. F.	Passengers	Cockrane	Dollar Line
PAUL LUCKENBACH, steamer	2:05 p.m.	San Francisco	General	Lewald	Luckenbach Line
ANNIE JOHNSON, motorship (Swedish)	7:00 p.m.	Bergen	Passengers	Lundgren	Johnson Line
CITY OF SAN FRANCISCO, motorship (Pan)	4:00 p.m.	San Francisco	Passengers	Oaks	Panama Mail Line
ADMIRAL FARRAGUT, steamer	8:25 p.m.	San Diego	Passengers	Gries	Pacific S.S. Co.
VENEZUELA, steamer	5:45 p.m.	New York	Passengers	Gilbert	Panama Mail Line
JAMES GRIFFITHS, steamer	6:35 p.m.	San Francisco	Gypsum	Clark	Standard Gypsum Co.
TEXAN, steamer	9:00 p.m.	San Francisco	General	Brown	American-Hawaiian S.S. Co.
DILWORTH, tanker	8:25 p.m.	Manila	Oil	Hogstrom	Struthers & Barry, Inc.
RICHMOND, tanker	5:10 p.m.	Portland	Oil	Smith	Standard Oil Co.
CRICKET, steamer	6:35 p.m.	Hueneme	Lumber	Wehman	Cricket S.S. Co.
C. D. JOHNSON III, steamer	5:15 p.m.	Newport	Ballast	Johnson	Pacific Spruce Corp.
DAISY GRAY, steamer	7:35 p.m.	Seattle	General	Bachman	McCormick S.S. Co.
MISSOULA, steamer	9:00 p.m.	Grays Harbor	Ballast	Kimball	Hammond Lbr. Co.
VIKING, steamer	6:45 p.m.	San Francisco	Ballast	Bergerson	George E. Billings Co.

DUE TO ARRIVE AND SAIL TODAY

VESSELS DUE TO ARRIVE, TUESDAY, MARCH 15

Ship—	Berth.	District.	From	Cargo.	Operator.
ADMIRAL EVANS, steamer	154	Wilmington	Seattle	Passengers	Pacific S.S. Co.
ADMIRAL FARRAGUT, steamer	153	Wilmington	San Diego	Passengers	Pacific S.S. Co.
YALE, steamer	155	Wilmington	San Diego	Passengers	Los Angeles S.S. Co.
FINLAND, steamer	154	Wilmington	San Francisco	Passengers	Wilmington Trans. Co.
CATALINA, steamer	185	Wilmington	Avalon	Passengers	Panama-Pacific Line
EDWIN CHRISTENSON, steamer	157	Wilmington	Savannah	General	Arrow Line
ROBIN HOOD, steamer	190	Wilmington	New York	General	Isthmian Line
MYSTIC, steamer	178	Wilmington	New York	General	Munson-McCormick Line
LA MARSEILLAISE, steamer (French)	230B	Terminal Island	San Francisco	General	French Line
RIOCO No. 1, barge	L.B.	Long Beach	Oakland	Ballast	Richfield Oil Co.
RICHFIELD, tanker	L.B.	Long Beach	Oakland	Ballast	Richfield Oil Co.
H. M. STOREY, tanker	97	San Pedro	Richmond	Ballast	Standard Oil Co.
HYRCANIA, tanker (German)	167	Wilmington	Rouen	Ballast	Anglo-Saxon Pet. Corp.

VESSELS DUE TO DEPART, TUESDAY, MARCH 15

Ship.	Berth.	District.	For	Cargo.	Operator.
YALE, steamer	155	Wilmington	San Francisco	Passengers	Los Angeles S.S. Co.
FINLAND, steamer	154	Wilmington	New York	Passengers	Panama-Pacific S.S. Co.
CATALINA, steamer	185	Wilmington	Avalon	Passengers	Wilmington Trans. Co.
LA MARSEILLAISE, steamer (French)	230B	Terminal Island	Havre	General	French Line
SUDURCO, steamer	Anc.	Anchorage	Newark	General	Transmarine Line
DIANA DOLLAR, steamer	232	Terminal Island	New York	General	Dollar Line
CROSS KEYS, steamer	230	Terminal Island	Dunedin	General	Amer.-Aust.-Orient Line
CANADIAN FARMER, steamer (British)	51	Outer Harbor	Ocean Falls	General	Canadian Govt. Merch. Marine
SILVERADO, steamer	178	Wilmington	Portland	General	McCormick S.S. Co.
ARGYLL, tanker (French)	167	Wilmington	Santa Rosalia	Oil	Cie de Bolee
J. M. DANZIGER, tanker	71	Outer Harbor	Montivedeo	Oil	Pan American Oil Co.
MERICOS H. WHITTIER, tanker	110	West Basin	Avon	Oil	Associated Oil Co.
SAN FERNANDO, tanker (British)	71	Outer Harbor	Buenos Aires	Oil	Anglo-Mexican Pet. Corp.
YANKEE ARROW, tanker	150	Wilmington	Hongkong	Oil	Standard Trans. Co.
ACME, tank steamer	240	Terminal Island	Baltimore	Oil	Standard Trans. Co.
DAKOTAN, steamer	175	Wilmington	Boston	General	American-Hawaiian Line
CAMINA, motorship	81	San Pedro	Mexico	General	Capt. R. A. Gaertner

RADIO REPORT

[BY RADIO CORPORATION OF AMERICA]

The Radio Corporation of America in co-operation with the United States Health Service and the Seamen's Institute will receive requests through the KSE station at Los Angeles Harbor for medical and surgical services for ships at sea.

WILMINGTON STATION
Noon, March 13

HAMPTON ROADS, Los Angeles for Balboa, 1223 miles north of Balboa.
GYMERIC, Los Angeles for Balboa, 1700 miles south of Los Angeles.
INVERGORDON, Los Angeles for Balboa, 1259 miles north of Balboa.
MONTROLITE, Balboa for Los Angeles, 80 miles south of Los Angeles.
MONTGOMERY CITY, Mobile for Honolulu, 175 miles from Honolulu.

8 p.m., March 13

COMMERCIAL TRAVELER, Balboa for Los Angeles, 1005 miles south of Los Angeles.
EDNA CHRISTENSON, Los Angeles for Buenaventura, 2152 miles from Buenaventura.
NORA, Los Angeles for Balboa, 1510 miles north of Balboa.
STEEL RANGER, Lakeview for San Francisco, 391 miles south of Columbia River.
EMMA H. COPPAGE, Los Angeles for Balboa, 1405 miles north of Balboa.
ORIENT, Los Angeles for Balboa, 3 miles south of Los Angeles.
CIRCINUS, Portland for Los Angeles, 129 miles south of Columbia River.
CITY OF PANAMA, Acapulco for Champerico, 60 miles from Champerico.
POINT FERMIN, Los Angeles for Balboa, 1987 miles south of Los Angeles.
CROSS KEYS, San Francisco for Los Angeles, 126 miles from Los Angeles.
CANADIAN FARMER, Ocean Falls for Los Angeles, 60 miles from Los Angeles.
MANCHURIA, Balboa for Los Angeles, 975 miles from Balboa.
CITY OF LOS ANGELES, Honolulu for Los Angeles, 1718 miles from Los Angeles.
PRESIDENT ADAMS, Balboa for Los Angeles, 2288 miles south of Los Angeles.

Noon, March 14

ATLAS, Balboa for San Francisco, 647 miles south of San Francisco.
BUCUBACO, Los Angeles for Balboa, 163 miles south of Los Angeles.
DIANA DOLLAR, San Francisco for Los Angeles, 68 miles from Los Angeles.
BUCARSECO, Balboa for Los Angeles, 371 miles south of Los Angeles.
SUDURCO, Grays Harbor for Los Angeles, 114 miles north of Los Angeles.
ARGON, Los Angeles for Balboa, 249 miles south of Los Angeles.
ORIENT, Los Angeles for Balboa, 2726 miles north of Balboa.
MONTROLITE, Balboa for Los Angeles, 352 miles south of Los Angeles.
BALD BUTTE, Los Angeles for Balboa, 468 miles south of Los Angeles.
K. I. LUCKENBACH, Los Angeles for Balboa, 898 miles south of Los Angeles.
E. J. SADLER, Balboa for Los Angeles, 860 miles south of Los Angeles.
CHILOIL, Tocopilla for Los Angeles, 680 miles south of Los Angeles.
F. J. LUCKENBACH, Los Angeles for Balboa, 558 miles south of Los Angeles.

8 p.m., March 14

HORACE LUCKENBACH, Balboa for Los Angeles, 1350 miles south of Los Angeles.
H. M. STOREY, Richmond for Los Angeles, 180 miles north of Los Angeles.
LA PLACENTIA, Los Angeles for Balboa, 1475 miles from Balboa.
CIRCINUS, Portland for Los Angeles, 275 miles south of Columbia River.
RICHFIELD, towing barge RIOCO, San Francisco for Los Angeles, 147 miles north of Los Angeles.
COMMERCIAL TRAVELER, Texas City for Los Angeles, 812 miles from Los Angeles.
CITY OF SAN FRANCISCO, Los Angeles for San Francisco, 320 miles south of San Francisco.
VIKING, Los Angeles for San Francisco, 30 miles from Los Angeles.
RICHMOND, Los Angeles for Portland, 959 miles from Portland.
W. S. MILLER, Los Angeles for Balboa, 2635 miles north of Balboa.

SAN FRANCISCO STATION
8 p.m., March 13

MAKURA, Sydney for San Francisco, 1575 miles from San Francisco.
NIAGARA, Victoria for Honolulu, 915 miles from Honolulu.
BORGESTAD, Columbia River for Newcastle, 725 miles from Kalepoint.
ANTEN, Los Angeles for Sydney, 4250 miles from Los Angeles.
ANNISTON CITY, Honolulu for Manila, 2066 miles from Honolulu.
ERIK FRISSELL, Vancouver for Osaka, 2800 miles from Vancouver.
CHICKASAW CITY, Shanghai for Seattle, 2759 miles from Seattle.
GRACE DOLLAR, Karatsu for San Francisco, 3587 miles from San Francisco.
HENRY DEUTSCH DE LA MEURTHE, Rosati for San Francisco, 3100 miles from San Francisco.
STEELMAKER, Che Foo for Port Townsend, 2730 miles from Port Townsend.
AKAGISAN MARU, Yokohama for San Francisco, Lat. 44.55 N., Long. 167 W.
LIBERATOR, Honolulu for Balboa, 3095 miles from Balboa.
TOFUKU MARU, Balboa for Yokohama, 1489 miles from San Francisco.
STEEL ENGINEER, Los Angeles for Yokohama, 1079 miles west of Los Angeles.
LA PLATA MARU, Los Angeles for Yokohama, 1000 miles from San Francisco.
CAPE HENLOPEN, Los Angeles for Yokohama, 2846 miles west of Los Angeles.
PAWLET, San Francisco for Hongkong, 3253 miles from San Francisco.
THOMAS, Honolulu for San Francisco, 772 miles from San Francisco.
HAVRE MARU, Yokohama for San Francisco, 906 miles from San Francisco.
NORFOLK MARU, Yokohama for San Francisco, 540 miles from San Francisco.
BALTIMORE MARU, left San Francisco for Portland at 5 p.m.
YOSHIDA MARU, Japan for Vancouver, 380 miles from Vancouver.
PRINCESS MAQUIENNA, arriving Clayoquot.
WAIRUNA, Sydney for Vancouver, 1434 miles from Vancouver.
HUMACONNA, anchored at Pyrt River.
DOYLESTOWN, Port Angeles for San Francisco, 477 miles from San Francisco.
BUENOS AIRES, San Francisco for Portland, 110 miles south of Columbia River.
NOVENA, Los Angeles for Port Angeles, 85 miles from Port Angeles.
MONTAUK, Tacoma for Los Angeles, 661 miles from Los Angeles.
TOKIWA MARU, Victoria for Yokohama, Lat. 49.06 N., Long. 127.43 W.
BELFAST MARU, Los Angeles for Yokohama, Lat. 33.25 N., Long. 124.30 W.
YOKOHAMA MARU, Yokohama for Victoria, 1230 miles from Victoria.
HAVO MARU, Vancouver for Osaka, Lat. 53 N., Long. 139.38 W.
JUNIO MARU, Victoria for Yokohama, Lat. 52.10 N., Long. 153.13 W.
MANKOP MARU, Grays Harbor for Yokohama, Lat. 50.47 N., Long. 141.25 W.
PRESIDENT JEFFERSON, Yokohama for Honolulu, 1559 miles from Honolulu.
EMPRESS OF SCOTLAND, Yokohama for Honolulu, Lat. 29.26 N., Long. 177 W.
MONTROLITE, Balboa for Los Angeles, 300 miles from Los Angeles.
INDIAN CITY, Lisbon for Vancouver, 1340 miles from San Francisco.
PRESIDENT PIERCE, Honolulu for Yokohama, 779 miles west of Honolulu.
EDWARD F. SHEA, Venezuela for New York, 1200 miles from Ambrose lightship.
PLOW CITY, Portland for Bellingham, 80 miles from Bellingham.
HAROLD DOLLAR, Karatsu for San Francisco, 416 miles from San Francisco.
STEEL RANGER, Longview for San Francisco, 291 miles from Columbia River.

8 p.m., March 14

MAKAWELI, Ahukini for San Francisco, 686 miles from San Francisco.
CITY OF SAN FRANCISCO, Los Angeles for San Francisco, 320 miles from San Francisco.
TEESPOOL, Balboa for Los Angeles, 750 miles from San Francisco.
MONTAUK, Tacoma for Los Angeles, 405 miles from Los Angeles.
CAPE ANN, Everett for Los Angeles, 654 miles from Los Angeles.
MAKIKI, Point Wells for Honolulu, 680 miles from Point Wells.
MANOA, Honolulu for San Francisco, 455 miles from San Francisco.
HENRY S. GROVE, San Francisco for Balboa, 1349 miles from San Francisco.
STORSTAD, Los Angeles for United Kingdom, 185 miles from Los Angeles.
SILVER FIR, Balboa for Los Angeles, 963 miles from Los Angeles.
SAN PEDRO, Los Angeles for Grays Harbor, 18 miles from Grays Harbor.
E. J. SADLER, Balboa for Los Angeles, 860 miles from Los Angeles.
CHILDAR, Los Angeles for Tocopilla, 1104 miles from Los Angeles.
CORRALES, San Francisco for Seattle, 370 miles from Seattle.
EL SEGUNDO, Richmond for Astoria, 190 miles from Astoria.
WALTER A. LUCKENBACH, Seattle for San Francisco, 150 miles from San Francisco.
JULIA LUCKENBACH, San Francisco for Seattle, 360 miles from San Francisco.
ELDORADO, Seattle for San Francisco, 165 miles from San Francisco.
FLORENCE LUCKENBACH, Columbia River for Los Angeles, 462 miles from Los Angeles.
CIRCINUS, Portland for Los Angeles, 275 miles from Columbia River.
ATLAS, Balboa for San Francisco, 649 miles from San Francisco.
ATLANTIC, New York for San Francisco, 40 miles from San Francisco.
OREGON, Tacoma for San Diego, 885 miles from San Diego.
H. M. STOREY, Richmond for Los Angeles, 369 miles from Los Angeles.
EDNA, Portland for San Francisco, 287 miles from San Francisco.
F. A. WARNER, Coos Bay for Los Angeles, bar bound Coos Bay.
COOS BAY, Coos Bay for San Francisco, at Coos Bay.
CHARLIE WATSON, Richmond for Willbridge, 608 miles from Willbridge.
MANUKAI, Kahului for San Francisco, 1178 miles from San Francisco.
STANDARD SERVICE, Tacoma for Richmond, 695 miles from Richmond.
J. A. MOFFETT, Portland for Los Angeles, 460 miles from Los Angeles.
TACOMA, Los Angeles for Hongkong, 304 miles from Los Angeles.
PACIFIC COMMERCE, San Francisco for Victoria, 45 miles from San Francisco.
MANULANI, San Francisco for Honolulu, 966 miles from San Francisco.
CITY OF LOS ANGELES, Honolulu for Los Angeles, 1345 miles west of Los Angeles.
CAPT. A. F. LUCAS, El Segundo for Seattle, 95 miles from Seattle.
PLUME, San Francisco for Portland, 510 miles from San Francisco.
EMPRESS OF SCOTLAND, Yokohama for Honolulu, Lat. 27.05 N., Long. 170.30 W.
LOS ALAMOS, San Francisco for Vancouver, 74 miles from San Francisco.
ORLEANS, San Francisco for Portland, 144 miles from Columbia River.

[BY FEDERAL TELEGRAPH COMPANY]

The Federal Telegraph Company, in co-operation with the Los Angeles Receiving Hospital staff, will receive requests for medical and surgical services from ships' crews from vessels at sea through KOK station at Los Angeles, without charges.

LOS ANGELES STATION
8 p.m., March 13

CALAWAII, Los Angeles for Honolulu, 409 miles from Los Angeles.
HARVARD, Los Angeles for San Francisco, 70 miles from Los Angeles.
STANWOOD, Port Gamble for Los Angeles, 7 miles from Los Angeles.
MERICOS H. WHITTIER, Ventura for Los Angeles, 36 miles from Los Angeles.
CLAREMONT, Los Angeles for Dollarton, 84 miles from Los Angeles.
TOSCA, Los Angeles for Guayaquil, 718 miles from Los Angeles.
WEST KEATS, Los Angeles for Rotterdam, 1075 miles from Los Angeles.
J. C. FITZSIMMONS, Los Angeles for Richmond, 349 miles from Richmond.
POINT SUR, New Orleans for Los Angeles, 1185 miles from Los Angeles.
SAN DIEGO, Grays Harbor for Los Angeles, 188 miles from Los Angeles.
RICHMOND, Portland for Los Angeles, 130 miles from Los Angeles.
LA PURISIMA, Los Angeles for Portland, 965 miles from Portland.

Noon, March 14

ROBIN HOOD, New York for Los Angeles, 185 miles south of Los Angeles.
EDWIN CHRISTENSON, Jacksonville for Los Angeles, 133 miles south of Los Angeles.
MYSTIC, New York for Los Angeles, 175 miles south of Los Angeles.
PACIFIC PINE, Balboa for Los Angeles, 248 miles south of Los Angeles.
PACIFIC FIR, Los Angeles for Balboa, 983 miles south of Los Angeles.

8 p.m., March 14

C. D. JOHNSON III, Los Angeles for San Francisco, 15 miles north of Los Angeles.
CLAREMONT, Los Angeles for Dollarton, 178 miles north of Los Angeles.
WEST KEATS, Los Angeles for Rotterdam, 1306 miles south of Los Angeles.
PPROVIDENCIA, Guaymas for San Francisco, 806 miles south of San Francisco.
TOSCA, Los Angeles for Guayaquil, 948 miles south of Los Angeles.
LAKE MIRAFLORES, on cruise, 260 miles south of San Francisco.
POINT SUR, New Orleans for Los Angeles, 949 miles south of Los Angeles.
LA MARSEILLAISE, San Francisco for Los Angeles, 115 miles north of Los Angeles.
DOCHET, New Orleans for Los Angeles, 989 miles south of Los Angeles.
FORDEFJORD, Galveston for Los Angeles, 673 miles south of Los Angeles.

SAN FRANCISCO STATION
8 p.m., March 13

VENTURA, Sydney for San Francisco, 1150 miles from San Francisco.
COLOMBIA, San Francisco for New York, 1813 miles from New York.
TEJON, Los Angeles for Yokohama, 1814 miles from Los Angeles.
HAROLD DOLLAR, Karatsu for San Francisco, 416 miles from San Francisco.
WEST OROWA, Portland for Taingtao, 736 miles from Columbia River.
PRESIDENT PIERCE, San Francisco for Yokohama, 779 miles west of Honolulu.
HANLEY, Everett for Baltimore, in locks at Panama.
LIO, Los Angeles for Boston, 840 miles from Colon.

8 p.m., March 14

HAGAN, Seattle for San Francisco, 150 miles from Cape Blanco.
LUBRICO, Balboa for San Francisco, 1143 miles from San Francisco.
PACIFIC COMMERCE, San Francisco for Victoria, 45 miles from San Francisco.
PACIFIC SPRUCE, Savannah for Cortland, left Savannah at 6 p.m.
VENTURA, Sydney for San Francisco, 1250 miles from San Francisco.
LA TOUCHE, La Union for Acajutla, 60 miles from La Union.
ECUADOR, New York for San Francisco, at La Libertad.
LAUREL, Los Angeles for Balboa, 448 miles from Balboa.
MYRTLE, Balboa for Los Angeles, 550 miles from Balboa.
CARBON, Los Angeles for Cristobal, 240 miles from Colon.
LA BREA, Balboa for Los Angeles, 2305 miles from Los Angeles.
MONTAUK, Tacoma for Los Angeles, 405 miles from Los Angeles.
MUNSOM, San Francisco for Portland, 816 miles from Columbia River.
HORACE X. BAXTER, Long Beach for Seattle, 515 miles from Seattle.
DOYLESTOWN, Port Angeles for San Francisco, 258 miles from San Francisco.
VENEZUELA, San Francisco for New York, 384 miles from San Francisco.
NORTHLAND, Bellingham for San Francisco, 100 miles from San Francisco.
WILLIAM F. HERRIN, Port Costa for Seattle, 280 miles from Port Costa.
WARWICK, Seattle for Los Angeles, 910 miles from Los Angeles.
LA PURISIMA, Los Angeles for Portland, 750 miles from Portland.
SHASTA, Grays Harbor for Los Angeles, 394 miles from Los Angeles.
WEST CARMONA, Los Angeles for Grays Harbor, 570 miles from Grays Harbor.
CASCADE, Anacortes for Los Angeles, 635 miles from Los Angeles.
ED KINGSLEY, Powell River for San Francisco, 240 miles from San Francisco.
RUTH ALEXANDER, Victoria for San Francisco, 60 miles from San Francisco.
ADMIRAL EVANS, San Francisco for Wilmington, 306 miles from Wilmington.
ROBERT JOHNSON, Los Angeles for Newport, 345 miles from Newport.
LOS ALAMOS, San Francisco for Vancouver, 74 miles from San Francisco.
J. C. FITZSIMMONS, Los Angeles for Richmond, 166 miles from Richmond.
HARTWOOD, Aberdeen for Los Angeles, 410 miles from Los Angeles.
DISTRICT OF COLUMBIA, Los Angeles for Balboa, 1860 miles from Balboa.
CALAWAII, Los Angeles for Honolulu, 704 miles from Los Angeles.
FRANK G. DRUM, Honolulu for Ventura, 1686 miles from Honolulu.

PORTLAND STATION
8 p.m., March 13

BOOBYALLA, San Francisco for Vancouver, 450 miles from Vancouver.
ADMIRAL PEARY, Seattle for Portland, 100 miles from Portland.
CARDIGANSHIRE, Portland for San Francisco, 68 miles from Astoria.
CASCADE, Anacortes for Los Angeles, 840 miles from Los Angeles.
REMUS, Grays Harbor for San Francisco, bar bound inside Grays Harbor.
ADMIRAL FISKE, San Francisco for Portland, 40 miles from Astoria.
EDNA, Portland for San Francisco, 840 miles from Astoria.
LEIKANGER, Grays Harbor for San Francisco bar bound inside Grays Harbor.
DOROTHY WINTERMOTE, Tacoma for Los Angeles, 945 miles from Los Angeles.
JOHN KIRKPATRICK, San Francisco for Seattle, 232 miles from Seattle.
HARTWOOD, Grays Harbor for Los Angeles, 391 miles from Grays Harbor.
NORTHLAND, Bellingham for San Francisco, 335 miles from San Francisco.
SHASTA, Grays Harbor for Los Angeles, 393 miles from Los Angeles.
BROOKDALE, Puget Sound for Los Angeles, 900 miles from Los Angeles.

TRANS-PACIFIC MAIL

Following schedule of sailing is provided by the Los Angeles postoffice:

March 16, from San Francisco. Mail for Honolulu.

March 17, from Portland. Mail for Yokohama, Kobe, Shanghai, Hongkong and Manila.

March 18, from San Francisco, mail for Soerabaja.

March 19, from Seattle. Mail for Yokohama, Kobe, Nagasaki, Shanghai Hongkong and Manila.

For connection at Seattle, mail must leave Los Angeles the third day prior to date of sailing not later than 5:30 p.m.

To connect at San Pedro for the Hawaiian Islands every other Saturday, mail leaves Los Angeles at 8:50 a.m. on Saturday.

Note—To connect at San Francisco mail must leave Los Angeles on dispatch made not later than 5:35 p.m. the day prior to date of sailing.

BATTLESHIP TO CALL FOR MAIL

Pennsylvania Due Today on Way to Join Fleet

Four Navy Tankers Coming to Take Out Oil Supply

Tug Sonoma Returns from Mare Island Yard

Mail for the 25,000 men of the battle fleet, now operating in the Caribbean Sea, will go south tonight aboard the U.S.S. Pennsylvania, which will put in at Los Angeles Harbor this afternoon en route from the Puget Sound Navy yard to rejoin the fleet. The Pennsylvania, for the past two months undergoing overhaul at the northern yard, will rejoin the fleet off April 2 at Guantanamo Bay.

Four naval tankers, the Neches, Cuyama, Ramapo and Salinas, sailed from Balboa on the 9th inst. for this port. They took 250,000 barrels of fuel oil south for the seventy ships of the fleet and, arriving here on the 21st inst., will load a similar cargo for the Guantanamo area, to be used by the fleet on its cruise north to New York.

The fleet tug Sonoma yesterday returned to the local base from the Mare Island Navy yard. Her sister ship, the Algorma, will sail for Mare Island from this port on the 19th inst., with two target rafts in tow, while the fleet tug Pinola will arrive here on the 24th inst., after annual overhaul at Mare Island.

WHALING EXPEDITION MEETING WITH SUCCESS

The Mexico Whaling Company's fleet, which put out of here last November, is having its most successful season in Mexican waters, according to Capt. M. Kihl, manager of the expedition, yesterday. Capt. Kihl arrived on the killer boat Lorentz Bruun, said to be the largest killer afloat, which came out from Norway last fall and is on her first visit here.

Three hundred and ninety whales, mostly finbacks, averaging thirty barrels of oil each, have been reduced to date, Capt. Kihl said, producing 12,000 barrels of oil. He anticipates a harvest of nearly 25,000 barrels when the season closes in June.

The fleet recently has been whaling near the Tres Marias Islands, 1200 miles south, but now is on its way back to Magdalena Bay. In June the tanker-factory ship Esperanca will return to Norway and the killer boats again will base at Los Angeles for the summer.

The Lorentz Bruun, in command of Capt. Christian Hansen, gunner, proceeded to Craig's ship yards at Long Beach yesterday for bottom painting and stern tube repairs, and will provision and sail to rejoin the fleet tomorrow. She is an oil burner, equipped with engines developing 750 horsepower, but carries a crew of only ten.

The beginning of the spring exodus of the easterners wintering in California, is seen in the departure of the Panama Pacific liner Finland from here tonight, with more than 500 passengers aboard. Incidentally the liner will have every inch of space filled with California freight. Among the passengers will be Sol Mrs. Wurtzel; August E. Drucker, rine, and Mrs. Heston.

Mrs. Wurtzel, August E. Drucker, San Francisco tooth-paste manufacturer; Sol Stiller, Gotham manager for Townsend's glaced fruits; S. C. Smith, president of the Second National Bank of Philipsburg, N. Y., and E. E. Heston, assistant treasurer of the International Mercantile Marine and Mrs. Heston.

Stanley Hiller's $300,000 reduction ship Lake Miraflores has closed the log on her first season's adventures in offshore sardine reduction off Southern California, and is headed north. It is understood she will outfit at Seattle and proceed to Alaska, where she will undertake the reduction of herring, also offshore. The floating plant hovered off Los Angeles county intermittently since December, occasionally receiving several hundred tons of sardines in a batch, only to be followed by lean periods, resulting in an indifferent season. The Lake Miraflores came into the reduction field shortly after the smaller plant Peralta, and profiting by the latter's conflict with the Fish and Game Commission over what constitutes California waters, or the open sea, avoided legal involvement. The Peralta, now at Santa Barbara, is reported preparing for a sortie into Alaskan waters shortly.

An unusually strong current with an easterly set was encountered the last 300 miles south of here by the Eagle tanker San Fernando, Capt. Tom Griffith reported on arrival of the ship yesterday from South America. He said he had difficulty holding his course.

A crash in the main channel was narrowly averted yesterday morning, when the tanker Dilworth, warping into the Pan American berth, was missed by a few feet by the freighter Crosskeys, entering from the north to complete loading for trans-Pacific ports. The tug D. M. Renton, attending the tanker, cut loose and fled to avoid being crushed between the ships. The Crosskeys is on her first trip here to enter Swayne & Hoyt's service to Australia and the Orient.

Another informal conference between three members of the International Fisheries Commission will be held at San Pedro headquarters the 20th inst., on the arrival of Henry O'Malley, director of the Bureau of Fisheries at Washington. He will be joined at San Francisco by N. B. Scofield, head of commercial fisheries for the State Fish and Game Commission. They will meet here with Senor Francisco Navarro Fregoso, resident commissioner for Mexico. In the absence of the other Mexican commissioner, a new appointee whose name has not been announced, the meeting will be informal, action requiring sanction by the full commission.

W. H. Oviatt, manager of "The Miracle," accompanied by Mrs. Oviatt and their son, headed a list of fifty passengers embarking on the Panama Mail liner Venezuela yesterday for Central America and New York. An equal number boarded the liner at San Francisco. The vessel went out from here with 4200 tons of freight and every berth except one filled. The motor liner City of San Francisco, of the same line, also was in yesterday, with forty passengers and cargo from Central American ports.

Extension of Western avenue to San Pedro, affording the port community a second means of entry and exit, may be realized this summer, Capt. Louis Hansen reported yesterday to the San Pedro Chamber of Commerce. Surveys will be completed from Torrance nine miles to Second and Weymouth streets next month, and the county has advanced moneys to bridge all ravines, Hansen reported.

The Real Estate Loan on Your Home

or other realty, if placed with the Seaboard National Bank or the Seaboard Company, will assure you the maximum protection and co-operation in handling your property.

The National Banking Law authorizes new and enlarged services by National Banks to borrowers on real estate. We cordially invite you to bring to us your first Mortgages on well located and well improved property.

Head Offices: On Spring Street at 612 Between 6th and 7th

Wilshire-Vermont Office 3122 Wilshire Boulevard Auto Parking Service

YOUR STUCCO HOME NEEDS Concreta

The Special PAINT that protects and beautifies

Lime, present in all stucco, causes "spotting" and even destruction of ordinary paints. For this reason, stucco requires a *special* paint—CONCRETA.

Concreta not only resists lime—it also excludes moisture, which works havoc with unpainted stucco. After heavy rains, dampness may linger for weeks, attacking and rusting the underlying metal lath. As a result, the stucco develops unsightly streaks and cracks—finally crumbling and falling away.

Stucco needs painting even more than wood! Unprotected stucco is almost as porous as a sponge! It absorbs water and carbonic acid from the atmosphere, which causes breaking down of the materials.

You can avoid these costly evils by painting with Concreta. But this remarkable paint does more than *protect* stucco—its mellow, stone-like texture enhances the beauty of the natural surface. You have your choice of white and twelve appropriate colors. *Write for special illustrated booklet on Concreta.*

W. P. FULLER & CO., 141-145 No. Los Angeles St., LOS ANGELES
Branches in 27 Pacific Coast Cities; Factories in San Francisco, Los Angeles, Portland. Distributors of Valspar on the Pacific Coast

Free The New FULLER PAINTING GUIDE with COLOR CH... —unique, practical, useful! Ask your Fuller Dealer, listed below.

W. P. FULLER & CO.
211 So. Pacific Blvd., Huntington Park. 135-145 No. Los Angeles St., 1901-1905 So. Main St. 6320-6322 Hollywood Blvd., 198 San Fernando Road.

W. J. Armstrong ... 11715 So. Main St.
Blumve & Co. ... 139 So. Vermont Ave.
Curtis Hardware & Electric Co. ... 3626 Pasadena Ave.
Dave's Hdwe. & Paint Store ... 2630 West Jefferson St.
F. A. Ehrmann ... 2107 E. First St.
Fraser's Hardware ... 13803 S. Western Ave.
Fukuyama Hdwe. & Furn. Co. ... 307 East 1st St.
W. S. Goodrich ... 5870 Hollywood Blvd.
Highland Park Hardware Co. ... 5442 Monte Vista St.
Home Hardware Co. ... 2001 Brooklyn Ave.
Hoover Hardware Co. ... 5316 S. Hoover St.
The A. Hughes Lumber & Mill Co., Inc. ... 2218 E. Florence Ave.
La Fayette Furn. & Hdwe. ... 4152 West Washington
Leigh Hardware Co. ... 316 So. La Brea
Manual Arts Hardware Co. ... 4221 S. Vermont Ave.
J. R. Martin ... 3510 S. Central Ave.
Morgan Hardware Co. ... 6410 Sunset Blvd.
Morris Bros. Hardware ... 7874 Santa Monica Blvd.
Na Vesue Hdwe. & Elect. Store ... 8215 Melrose Ave.
Tosf's Paint & Wallpaper Store ... 6009 So. Broadway
Fred Prill Hardware ...
Hans M. T. Petersen ...
Phillips Hardware Co. ...
Richmond & Son ...
Abe Rothblatt ...
E. H. Senger ...
Santa Barbara Hardware Co. ...
Shanahan & Lomatsh ...
W. D. Shaw ...
Shober's Hardware ...
H. L. Soskin ...
Southwestern Lumber Co. ...
Frank F. Stokes ...
C. F. Swanson ...
Swinnerton Bros. Hardware ...
G. E. Watkins ...
E. R. Wright ...
Vich Wise ...
Ben H. Maniove ...
E. R. Gillette ...

FULLER
PAINTS VARNISHES GLASS LACQUERS
PIONEER WHITE LEAD

FINDING BARGAINS IN THINGS YOU NEED
How often do you find occasion to make some important purchase for your home? ... articles are offered at attractive prices daily in the "Miscellaneous for Sale" Columns of
TIMES WANT ADS

EFFORTS TO CUT OIL OUTPUT FAIL

Three New Gushers Come in at Seminole Field

Majority of Operators Favor Production Drop

State to Step in if Large Wastage Occurs

TULSA (Okla.) March 14. (AP)—...th three new gushers completed ...hin the last twenty-four hours in ... greater Seminole oil area, at...pts to stem overproduction in the ... failed today. The indicated pro...tion of the three wells totaled ...ut 16,500 barrels daily.

...perators, meeting here to perfect ...lan for co-operative curtailment ...the field's output, adjourned with...t reaching an agreement. They had ...er consideration a recommenda... of an advisory committee of ...e which suggested a 20 per cent ...uction. As a result of the dis...ement, operators said that pro...n will be limited only by pipe ... and storage facilities.

...hirty-three operators attended the ...ting today, occasioned by the re...t recommendation of the advis... committee. Twenty-seven favored ...perative action in curtailment, it ... announced, while one operator ...ly opposed it and five refused to ... on the proposition.

...asmuch as pipe line and storage ...ilities have been inadequate for ...ral weeks, production of the field ... necessarily been held below its ...ntial output.

... report of today's meeting will be ...e to Chairman Fred Capshaw of ... State Corporation Commission, ... is watching the field. If there ...wastage of oil, the State is em...ered to step in and shut down ...duction. No large waste has oc...ed as yet.

...he proposed curtailment by the ...rators was designed to prevent ... future waste as well as to pre... an excess of oil being run into ... nation's reserve storage which, as ...ident Walter Teagle of the Stand... Oil Company of New Jersey ...ted out here Saturday, is already ... large. By preventing this latter ...rrence the Seminole operators ...ld have moved toward better ...s for crude oil, it is declared.

... was disclosed at today's meet... that a real shutdown by agree...t between operators has never ...n expected to result from the nu...ous conferences. Movements of ... nature have always failed in the ..., it was pointed out.

...day's production from Seminole ... Earlsboro is approximately 315,... barrels. The extent to which this ... curtailment over the possibili... of the field was illustrated

CAN...
Mechan... Exe...

PARIS, M... ical thinke... tives of th... tasks has ... It stands ... desk. As h... of an orde... to be execu... throws bac...

Saturday a... stration co... Company fo... company of... The Carte... aging betwe... rels daily. ... of the wells ... production ... 35,000 barre... four hours, ... this amount ... cent of the ... erties.

Gerry... Divid... Fou...

NEWPORT... The many-... Commodore ... thropist, wh... ruary 17, is... tween his fo... filed in Prob... is left to ch... The four ... receive estat... in the neig... are United S... let Gerry of ... Gerry of Ne... Miss Angelic... cis S. E. Dru... Commodore... founders of ... tion of Cruel... given $1,000,...

Wednes...

2,... V... F... $...
Charm... at th... Dress... trimm... at thi... RENA... prin... CELIA... flor... RUBY... slee... sha... MAE-... bew...
Broadw... BROA...

EFFORTS TO CUT OIL OUTPUT FAIL

Seven New Gushers Come in at Seminole Field

Majority of Operators Favor Production Drop

Move to Step in if Large Wastage Occurs

SEMINOLE (Okla.) March 14. (AP)—Seven new gushers completed within the last twenty-four hours in the greater Seminole oil area, attempts to stem overproduction in the field failed today. The indicated production of the three wells totaled 16,000 barrels daily.

Operators, meeting here to perfect plans for co-operative curtailment in the field's output, adjourned without reaching an agreement. They had under consideration a recommendation of an advisory committee of seven which suggested a 20 per cent cut. As a result of the disagreement, operators said that production will be limited only by pipe line and storage facilities.

Forty-three operators attended the meeting today, occasioned by the recommendation of the advisory committee. Twenty-seven favored immediate action in curtailment, it was announced, while one operator openly opposed it and five refused to commit on the proposition.

Although as pipe line and storage facilities have been inadequate for several weeks, production of the field has not necessarily been held below its potential output.

The report of today's meeting will be made by Chairman Fred Capshaw of the State Corporation Commission, who is watching the field. If there is wastage of oil, the State is empowered to step in and shut down production. No large waste has occurred as yet.

The proposed curtailment by the operators was designed to prevent future waste as well as to prevent an excess of oil being run into the nation's reserve storage which, as General Walter Teagle of the Standard Oil Company of New Jersey pointed out here Saturday, is already full to the brim. By preventing this latter contingency the Seminole operators would have moved toward better prices for crude oil, it is declared.

Following disclosure at today's meeting that a real shutdown by agreement between operators has never been required to result from the numerous conferences. Movements of this nature have always failed in the past, it was pointed out.

Today's production from Seminole and Bristow is approximately 315,000 barrels. The extent to which this curtailment over the possibilities of the field was illustrated Saturday and Sunday in the demonstration conducted by the Carter Oil Company for Mr. Teagle and other company officials from the East.

The Carter's output has been averaging between 28,000 and 25,000 barrels daily. The equipping of many of the wells to flow their maximum production gave the Carter company 35,000 barrels for the last twenty-four hours, and it is estimated that this amount represented only 80 per cent of the potentialities of its properties.

CANNED BRAINS COME TO RESCUE

Mechanical Thinker Becomes Popular in France and Helps Executives Remember Dates and Figures by Turning on Light and Ringing Bell

PARIS, March 14. (AP)—A mechanical thinker to remind office executives of their appointments and tasks has been invented in France.

It stands on the business man's desk. As he makes a memorandum of an order, appointment or idea to be executed at a certain time, he throws back levers on the machine to indicate the hour, day and month of the event.

When the time comes, even if it is a year later, a light goes on and a bell rings.

The executive looks at the clock in the machine, notes the time it registers, runs down the memorandum sheet to the indicated time and reads his own instructions to himself.

Gerry Estate Divided Among Four Children

NEWPORT (R. I.) March 14. (AP)—The many-million-dollar estate of Commodore Elbridge T. Gerry, philanthropist, who died in New York February 17, is evenly apportioned between his four children by his will filed in Probate Court today. Nothing is left to charity.

The four heirs, each of whom will receive estates estimated somewhere in the neighborhood of $5,000,000, are United States Senator Peter Goelet Gerry of Warwick, R. I.; Robert L. Gerry of New York and Providence; Miss Angelica Gerry and Mrs. Francis S. E. Drury.

Commodore Gerry was one of the founders of the Society for Prevention of Cruelty to Children and had given $1,000,000 to its support.

New York House Beats Bill on Dry Law Recall

ALBANY (N. Y.) March 14. (AP)—The Assembly of the New York Legislature tonight defeated the bill of Assemblyman Culvillier, to request Congress to call a constitutional convention to repeal or modify the prohibition amendment.

The vote was 79 to 66.

BOND ELECTION CALLED

San Francisco Will Vote in May on $46,700,000 Issue

SAN FRANCISCO, March 14. (AP)—After six hours of stormy debate the Board of Supervisors voted today to hold bond elections in May on projects involving a total of $46,700,000. At the same time the board called a second bond election to be held two weeks after the first for a vote on the proposed $4,000,000 bond issue for the war memorial, and on bonds for Sunset Boulevard and to build an annex to the Hall of Justice.

The proposals for which the $46,700,000 bond issue will be asked are: Purchase of the Spring Valley water system, completion of the Bernal cut and construction of seven municipal railway extensions.

ALLOCATOR WILL DIRECT GAS SUPPLY

Rail Commission Given Power to Appoint Fuel Administrator for State

SAN FRANCISCO, March 14. (AP)—The State Railroad Commission was today empowered to appoint the first administrator of natural gas to function in California. He will allocate the supply of natural gas among companies in Los Angeles and vicinity.

Representatives of the Southern California Gas Company, Midway Gas Company, Los Angeles Gas and Electric Company and the Seven Counties Gas Company attended the meeting approving the new move. These companies are the largest distributors of natural gas in Southern California.

Approving the stipulation from the companies, the Railroad Commission refused to recognize a time limit of June, 1928, as the termination of the administrator's office and ordered the companies to prepare stipulations giving the commission full power to act on the appointment as long as the new gas rates recently fixed by the commission continue in effect.

FOUR MAY RACE OVER ATLANTIC

New Aspirant for Orteig Prize in New York-Paris Flight Announced

NEW YORK, March 14. (AP)—Prospect of a four-plane air race across the Atlantic for the Raymond Orteig $25,000 prize loomed today following announcement of plans by Lieutenant-Commander Davis for a nonstop flight from New York to Paris.

For a Paris flight by Commander Byrd, who flew to the North Pole last spring, a Fokker plane is being built by Rodman Wanamaker. Capt. Fonck, French ace, whose attempt last year ended in the death of two members of the expedition in a crash of the plane at its take-off, is having another plane built by Igor Sikorsky.

A St. Louis-to-Paris flight for the same race, is contemplated by Capt. Lindbergh, chief pilot of the St. Louis-Chicago air-mail route and flight commander of the One Hundred and Tenth Observation Squadron of the Missouri National Guard.

Wednesday at The Broadway (Not today!)

Broadway Department Store Inc.

Broadway Basement

BROADWAY--FOURTH AND HILL

250 Spring Dresses Designed by Martial and Armand, France

The Boulevard Styles of Paris! Martial and Armand, 10 Place Vendome, Paris, Creates These Models for One Manufacturer Exclusively! The Manufacturer Makes Copies of These Dresses in the Finer Silks, and Sells Them to Only One Store in a City. They Are Offered Exclusively in Los Angeles by the Broadway Basement! The Designers Have a World Wide Reputation. One of Their Models was Designated as "the Most Infectious Style of 1926."

$16.50 each

For Misses and Women

The NEW styles of Paris for the streets of Los Angeles, exclusively at the Broadway Basement in Los Angeles. And made of the finer silks from Cheney's, Stehli's and other silk mills of note.

Dresses for street, daytime, dress, business, sports, college, and evening wear. The styles in the group are bolero, Eton and one-piece effects; in straightlines, with the French fondness for detail emphasized. New shades and Paris colors. Lace bodice and georgette combinations, and black and white combinations are featured. Sizes 16 to 46.

—Broadway Basement, Aisles 2-3

Lovely Hair and Straw Hats in Smart Shapes for Spring

$3.45 each

Hair hats in large and small shapes. Crochet, novelty, and railroad straws in small and medium brims. Off the face and turned down brim models. Featured priced at $3.45 each.

—Broadway Basement, Aisle 6

1500 Pairs Women's NEW Shoes to Match Paris Styles

$3.95 pair

Dozens of new styles! The majority of these shoes are first quality; some are factory substandards! Sizes 3 to 8, AA to D in the group. The price is remarkably low!

—Broadway Basement, Aisle 8

Wednesday at The Broadway (Not today!)

2,000 Beautiful

Color-Fast Print Organdie Trimmed

WASH FROCKS

$1.95 Each

Charming little dresses for wear in the garden, at the beach, in the home, at school . . . Dresses with more attention paid to style and trimming notes than usually found in models at this price.

RENA—is delightfully fresh and youthful. One print pattern in three different shades.

CELIA—so voguish! Displaying a conventional floral design in red, blue, orchid and orange.

RUBY—is very much up-to-date! With puff sleeves and sassy ruffle collar. Four lovely shades.

MAE—has a fitted wide roll collar and quaintly bewitching pocket.

Buy Two While They Are New!

—The Broadway—Wash Dresses—Fourth Floor.

Broadway Department Store Inc.

BROADWAY--FOURTH AND HILL

CHUCKLES from LIFE

Even As You and I

MY friend Binks was scarcely able to wiggle a bandaged hand as I paid him my first visit, but there was nothing the matter with his vocal organs, as I discovered at once, and even the white-hooded nurse fled the room in the face of his fiery tirade.

"Looking chipper, eh?" he rasped, in answer to my cheery greeting. "Well, let me tell you I don't feel so. #I feel just about one-half of one per cent alive, and don't you think I'm not lucky to be even in that state." He paused in his indignation for breath, and I took advantage of the hiatus to soothe him.

"You were pretty well battered up, Binksy," I interpolated, sympathetically. "He must have been going pretty fast when he hit you."

"Fast!" Binks was again wound up and ready for a race to the finish. "I'll say he was. A good sixty miles an hour—and me a peaceable pedestrian just trying to cross the road on my way home, not bothering anybody. But I'll make him pay for it." At this point his much-beswathed figure positively rose up on its cot as the enormity of his wrongs was borne in on him afresh. "I'll teach these malefactors of wealth they can't drive their fiendish joy wagons into and over us mortals of lesser earthly goods and get away with it! I'll show 'em we common people have our rights in the world and they're not to be ground into the dust beneath the wheels of the latest six-cylinder monster to be let loose on the public thoroughfares! I'll make 'em realize—"

But his exertions had overcome him and poor Binks sank back, pallid and weak, upon his cot. I softly tip-toed out.

It was two months later that I next encountered Binks. He was still a bit wan-looking, but the pallor was overshadowed by a boundless enthusiasm in his eye that arrested my words of condolence even as I would have spoken them.

"Well," I queried instead. It was evident he was bursting with something to tell me and I thought the sooner he got it over with the better he would feel.

"Couldn't be better," he exclaimed, jubilantly. "Settled last week for $3500, and say—" there was a positively fanatical note in his voice as he went on—"I've just bought the snappiest little six-cylinder roadster! Can jump to sixty on a cold start and—"

But I left him hurriedly in the midst of his speech and carefully sought the seclusion of my own little front-yard fence.

THE GUMPS

Weather Cloudy—No Relief in Sight

By Sidney S

GASOLINE ALLEY

Company Expected

Suburban Heights

By Gluyas Williams

ELLA CINDERS

The Little Truant

By Bill Conselman and Charlie P

WINNIE WINKLE, THE BREADWINNER

Help Wanted, Female

By Bra

REG'LAR FELLERS

Copyright 1927, by the Bell Syndicate, Inc. Trade Mark Reg. U. S. Pat. Off.

By Gene Byrnes

How It Started

MOON MULLINS—

Kayo Gives Emmy's Table Some Advertising

By W

HAROLD TEEN

Forever—and Maybe a Day

By Car

Mode Win

HE celebrated collection of Weste the addition of more than thirty n four of them presented above through ar Edom in Coachella Valley, and a st

Whether the Newly Discovered Gold covery" setting such as would have gambling "joints" and picturesque c (above,) a party of seasoned desert are shown the two youthful discove

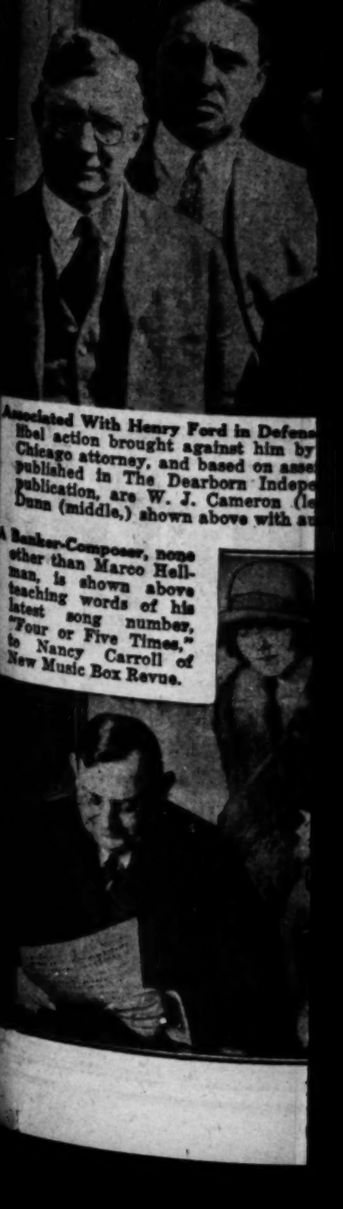

Associated With Henry Ford in Defens libel action brought against him by Chicago attorney, and based on asse published in The Dearborn Indepe publication, are W. J. Cameron (le Dunn (middle,) shown above with a

A Banker-Composer, none other than Marco Hellman, is shown above teaching words of his latest song number, "Four or Five Times," to Nancy Carroll of New Music Box Revue.

Mode Wineman Adds to Camera Collection at Los Angeles Museum

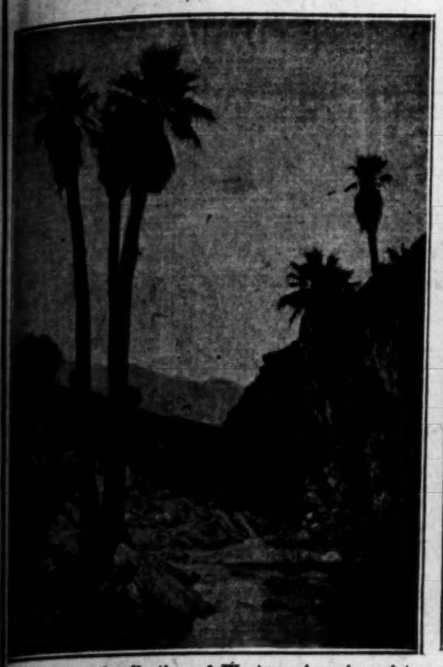

THE celebrated collection of Western America pictures recently presented to the Los Angeles Museum of History, Science and Art by Mode Wineman, noted Pasadena camera naturalist, was materially increased last week through the addition of more than thirty new and unusual camera studies of the native palms of California in typical settings. Mr. Wineman has just returned from the expedition during which the new studies were procured. A selection of four of them presented above through the courtesy of Mr. Wineman. In order from left to right, they are: Native wild palms in Upper Palm Canyon; lone and only palm in Cathedral Canyon, south of Palm Canyon; Twin Palms near Edom in Coachella Valley, and a study in native palms in Upper Murray Canyon.

Whether the Newly Discovered Gold Field at Weepah, Nev., is as Rich as Represented, it has been responsible for the creation of a "discovery" setting such as would have delighted Bret Harte or Mark Twain. Almost overnight, a mushroom camp boasting its dance halls, gambling "joints" and picturesque characters, has sprung up, and the magic word "gold!" is on the tongues of all its denizens. At left (above,) a party of seasoned desert prospectors are preparing the evening meal in their camp on the edge of the main camp. At the right are shown the two youthful discoverers, Leonard Traynor (left) and Frank Horton, Jr. (P. & A. photo.)

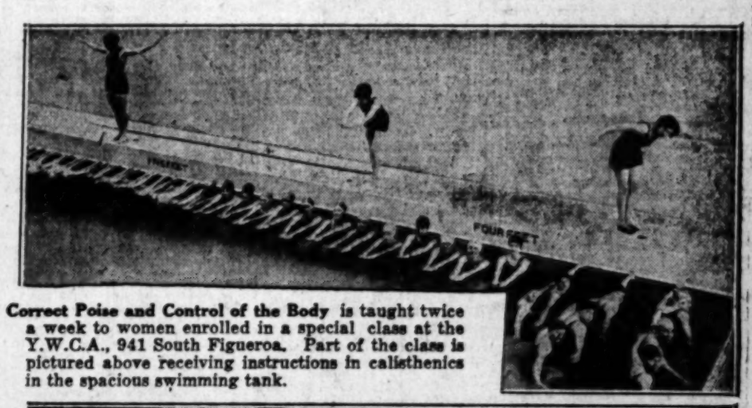

Correct Poise and Control of the Body is taught twice a week to women enrolled in a special class at the Y.W.C.A., 941 South Figueroa. Part of the class is pictured above receiving instructions in calisthenics in the spacious swimming tank.

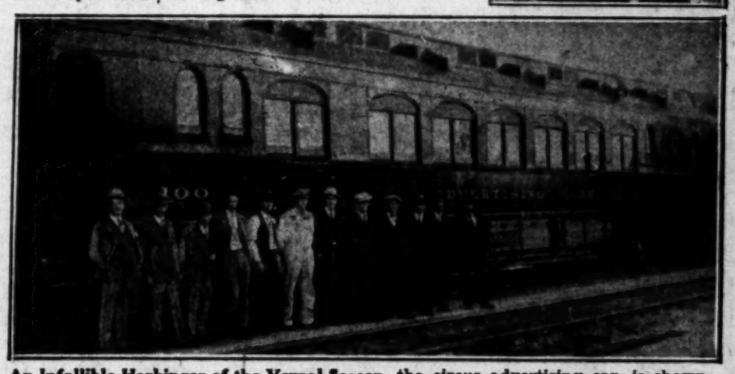

An Infallible Harbinger of the Vernal Season, the circus advertising car, is shown above. It appertains to the Al G. Barnes circus and it started on its long journey Saturday night when it left for San Diego, where the circus opens the 26th inst. S. P. Glines, advertising manager, is the genial appearing person at extreme left. (P. & A. Photo.)

Associated With Henry Ford in Defense in $1,000,000 libel action brought against him by Aaron Sapiro, Chicago attorney, and based on asserted statements published in The Dearborn Independent, a Ford publication, are W. J. Cameron (left) and Harry Bennett (middle,) shown above with auto magnate.

Song-Composer, none other than Marco Hellman, is shown above teaching words of his latest song number, "Four or Five Times," to Nancy Carroll of New Music Box Revue.

Benefit Performance, in accordance with Latin-American custom, will be held tonight at California Theater for Manuel Sanchez Navarro (above) of the Virginia Fabregas Company, who plays opposite his mother in the leads.

In Far-Off Burma the doctrine of sex equality in professional life is recognized. Here is Ma Pwa Hume, the first Burmese woman attorney. (P. & A. Photo.)

Horatio Alger Stuff was perpetrated by 17-year-old Alvin Ott of Chicago, who leaped into Chicago River recently to save drowning millionaire. (P. & A. Photo.)

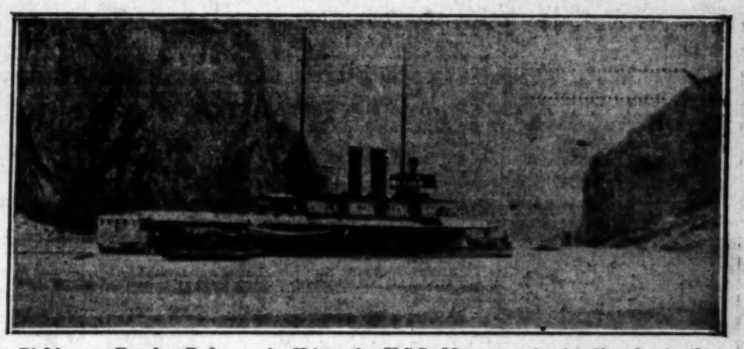

Picking up Foreign Refugees in China, the U.S.S. Monocacy is standing by in the upper gorges of the Yangtze River. Many American missionaries are said to be marooned in the region and the Monocacy is waiting to take aboard any of them who may reach the river alive. The Monocacy at her station is shown above. (Herbert Photos, Inc.)

OUR HISTORY IN PICTURES 664

The Cavalry Battle at Brandy Station. by J. CARROLL MANSFIELD

FINANCIAL

MERCHANDISING CHAIN EXPANDS

Newberry Five and Ten Cent Store to Open Here

Broadway Building Taken on Twenty-Year Lease

Invasion of Other Southland Centers on Program

Further expansion of chain-store organizations in this region is revealed in the announcement just made that the J. J. Newberry Company, one of the younger and fastest-growing of the smaller 5-and-10-cent-store chains, will open its first store in Los Angeles within the next few weeks and will follow with new stores in all of the principal cities of Southern California.

A twenty-year lease was recently taken on the building formerly occupied by the Bon Marche Clothing Company on South Broadway adjoining the Metropolitan Building near Fifth street. The building, consisting of four floors and basement, is now being remodeled for the Newberry company and is expected to be ready for occupancy early in the summer. The Newberry company will occupy the entire building.

According to W. Ross Campbell & Co., negotiators of the lease on South Broadway, the Newberry company is now preparing to expand throughout the Pacific Coast with headquarters in Los Angeles. Locations are now being negotiated in Long Beach, San Pedro, Glendale, Santa Monica and Ventura.

The J. J. Newberry Company was incorporated under Delaware laws January 1, 1923. The business, however, was founded in 1912. At the end of 1926 the company was operating 112 stores, as compared with eighty-six at the end of 1925 and sixty-eight at the close of 1924.

In percentage of gain in sales, the Newberry company for the past year has led all of the other 5-and-10-cent store chains. Sales in 1926 totaled $9,984,694, as compared with $6,876,-106 in the preceding year, an increase of 43.2 per cent.

Indicating further progress in the current year, sales of the company for the first two months just ended aggregated $1,213,511, as against $775,-618 in the same period of 1926, an increase of 56.7 per cent. In February, last, sales totaled $630,562, an increase of 63 per cent over February, 1926, sales.

Net profits of the company for the year ended December 31, last, after all charges and taxes, amounted to $762,197, equivalent to $3.06 a share on the outstanding 206,000 shares of common stock, after the payment of preferred dividends. In 1925 net profits totaled $512,842, equal to $6.28 a share on the 80,200 shares outstanding at the end of that year. A 300 per cent dividend was paid in September of last year.

With the establishment of J. J. Newberry Company Los Angeles will have three 5-and-10-cent-store chains, the other two organizations being the F. W. Woolworth Company and the S. H. Kress & Co. The Woolworth chain operates ten stores in Los Angeles, while there are five stores in the city operated by the Kress chain.

FINANCIAL INDEX

The following index will be found convenient for quickly locating information in this issue of The Times:

	Page
Bank clearings	12
Bond quotations	14
Business News	12
Building permits	12
Citrus fruits	17
Cotton	13
Coffee	15
Eggs, poultry (butter and eggs)	15
Flaxseed	17
Foreign exchange (money)	12
Grains	15
Live stock	16
Metals	17
Naval stores	17
Oil Field News	17
Produce, Los Angeles	13
Sugar	17
STOCKS—	
Boston	13
Chicago	12
Los Angeles	14
New York Stock Exchange	16
New York Curb	13
New York Times averages	17
San Francisco	14

Corona School District Bond Issues Awarded

Two issues of Corona school district bonds were awarded yesterday to the Security Company, the highest bidder. The company paid a premium of $4500 for an issue of $100,000 Corona school district 5 per cent liens maturing March 15, 1939, and $2700 for an issue of $60,000 Corona High School district 5 per cent securities of the same maturity.

Other bidders were: First Securities Company, school district, $4251, and high school, $2551; Dean Witter & Co., school district, $4027.25, and high school, $2418; R. H. Moulton & Co., school district, $3944, and high school, $2367; Bank of Italy, school district, $3898, and high school, $2188; United States National Bank, school district, $3817, and high school, $2338.

California Securities Company, school district, $3689, and high school, $2219; Citizens National Company, school district, $3510, and high school, $2110; Anglo London Paris Company, school district, $3453, and high school, $2070; First National Bank of Corona, high school, $2310, and Harris Trust and Savings Bank, for both issues, $5904.

Seek Change in Name of Famous Players-Lasky

Annual meeting of Famous Players stockholders will be held in New York the 29th inst. and in the notice of the meeting to be issued today is a proposal to change the name of the company to Paramount Famous Lasky Corporation.

"For many years," Adolph Zukor, president, explained yesterday, "we have extensively advertised the name 'Paramount Pictures' as the trade-mark of our product. The result is that millions of people throughout the world who are familiar with the sign 'Paramount Pictures' do not appreciate that Paramount pictures have always been made by Famous Players-Lasky Corporation.

"In making 'Paramount' part of the corporate name, therefore, we are taking into our corporate title an extremely valuable good-will that has been created by our product during the last fifteen years."

BROKER LOANS UP

WASHINGTON, March 14. (AP)—Loans to brokers and dealers held by New York Federal reserve member banks amounted to $3,819,111,000 on the 9th inst., as compared with $3,813,045,000 the preceding week, the Federal Reserve board announced today.

STOCKS ON INVESTORS' LIST

Mitchell, Head of National City Company, Gives Practical Support to Investment Theory

BY EARLE E. CROWE

Edgar Lawrence Smith, author of "Common Stocks as Long Term Investments" is practicing his theories in the operation of his Investment Managers' Company, but it remains for Charles E. Mitchell, head of the National City Bank of New York and the National City Company, to give the real impetus to the elevation of common stocks as investments for the rank and file of investors. Mr. Mitchell has announced that the National City Company will carry a selected list of sound common stocks for its customers.

Moreover, he prophesies, writing in Forbes Magazine, that the time will come when the conservative investor will consider common stocks rather than bonds the best gilt-edged securities. The growing belief in common stocks, he states, is only natural, given a corporation in such a position that the differential in safety of principal and reasonable interest return between bonds and common stock is small enough to be comparatively negligible.

RECOGNIZES TENDENCY

Partisans of the common stock theory will hail Mr. Mitchell's practical support with enthusiasm. As one of the most outstanding of the progressive bankers in the United States, his opinions and actions will undoubtedly swing a considerable number of investors over to the common stock idea, and probably, at the same time, encourage stock promoters and salesmen to use his statements unwarrantedly to sell speculative stock. On the whole, however, his position is only logical recognition of the merits of common stocks, and gives official approval to a practice that many investment houses have already been following less openly.

Investment houses for some time have sold preferred stocks to investors, and the large public utility companies, in customer-ownership campaigns, have distributed both preferred and common stocks to investors. No valid reason exists for the investment dealers to bar themselves from this business, provided they exercise due care in the selection of the shares they sell.

INVESTORS SHIFT

As it is, bond prices are so high and yields are so low that investors have gone into the stock market anyway. Since the investors already have grasped the investment merits of common stocks, there is a legitimate function for the investment houses to perform in guiding the selection of common stocks. Once in the stock market, the unseasoned investor is apt to succumb to the lure of speculation, and totally forget the correct definition of conservative investment.

The rise of common stocks to favor does not portend a serious loss of prestige to bonds, for bonds still are the proper medium for certain types of investors whose chief requisite is safety of principal. Selection of common stocks involves careful analysis of industries and specific companies, a task that only the trained investor or the investor willing to accept expert counsel is competent to attempt. Common stock investment, as Mr. Mitchell expresses it, is actually investing in the progress and future of the United States, but it is well to remember that the business of the United States is not always in balance. The magazine article quotes him:

"If this nation shall continue to advance economically and financially in the future as it has advanced in the past there seems no good reason why even the conservative investor should not invest in progress instead of merely in static wealth."

Investing in progress is all right for the investor who understands what progress is. If not, he had better play his cards close and invest in static wealth.

Long Business Association of Banks Observed

PHOENIX, March 14. (Exclusive)—The second oldest account of the books of the First National Bank of Los Angeles is that of the Valley Bank of Phoenix, opened March 10, 1887. The fortieth anniversary of the association of the two banks was commemorated in the sending of a huge bouquet to Vice-President A. T. Eggate by President Henry M. Robinson of the Coast institution.

In an accompanying letter, Mr. Robinson referred to the forty years of progress and friendly feeling enjoyed by the two banking groups.

CHICAGO STOCKS

Sales yesterday on the Chicago Stock Exchange furnished by Logan & Bryan, 639 South Spring street.

Sales.		High	Low	Last
373	Adams Royalty	39½	39	39½
100	Am. Pub. Ser. pfd.	90½	90½	90½
200	All-Am. Radio	7½	7½	7½
100	Am. Stks. "B"	3½	3½	3½
110	Armour Ill. pfd.	83½	83½	83½
400	Asbury	98	97	97
400	Bendix	41½	41	41½
735	Borg & Beck	38½	38½	38½
150	Brach	27	26½	26½
230	Butler Bros.	23½	23½	23½
300	Celotex	73½	73½	73½
200	Co. pfd.	97½	97	97
130	C. & S. W. pfd.	90½	90	90
200	City & Cty. Ry. pfd.	5½	5½	5½
100	Chic. Elec. Mfg.	25	25	25
261	Comw. Edison	142½	141½	142
200	Crane Co.	118	117½	117¾
200	Decker & Cobb	27½	27	27
150	Heaton D.A.F. 7% pfd.	97	97	97
100	Evans "B"	31	31	31
150	Fair	39½	39½	39½
100	Gardner	7½	7½	7½
700	Illinois Brick	54½	54	54
300	La Salle Ext.	7½	7½	7½
100	Libby	19½	19½	19½
100	McQuay Norris	39	39	39
250	Midwest Util.	100½	100½	100½
10	Do. pfd.	100½	100½	100½
300	Morgan Lithe.	52½	52½	52½
1,200	Nat. Standard	34½	34½	34½
270	Nor. Am. Car.	34½	34½	34½
100	Omnibus pfd.	85	85	85
230	Pines	41½	41	41
100	Rial Silk	107½	41	41
200	Rex Motors	20	20	20
300	So. Colo. Power "A"	37	36½	37
400	Stewart-Warner	77½	76½	76½
300	Swift	119	118½	118½
220	Thompson	49½	49½	49½
200	United Iron	34½	34½	34½
200	Un. L.&P. "A"	18½	18½	18½
171	U. S. Gypsum	98½	98½	98½
100	Williams Oilgeuine	14½	14½	14½
105	Wolf Mfg.	31½	31½	31½
100	Wrigley	92½	92	92½
175	Yates	20½	20½	20½
130	Yellow Taxi	42½	42½	42½

Bonds—

$	Chic. City Ry. 1st 5s. 70	70	70	70
1	Metropolitan Edis 4½s	90½	90½	90½
1	N. W. Elev. 1st 5s	86½	86½	86½
5	Ogden Gas 5s	100	100	100

BUILDING PERMITS

Permits issued yesterday and valued at more than $3000 follow:

DWELLINGS

S. MANSFIELD AVE., 1567; 7 rms., Stucco; A. Sharkady, 311 Johnston Ave., own. bldr.

N. DILLON AVE., 707; 8 rms., 30x50; E. Lauer, 1439 Willow Lane Blvd., own.; Ross & Swan, 1434 S. Bedford St., bldr.

BLACKBURN AVE., 8246-48; 12 rms., 32x44; A. Pucinelli, 430 Quinby Bldg., own.; Stroud & Goldwarn, 404 Quinby Bldg., bldrs.

WILLOUGHBY AVE., 7951-53-7955-57; two houses, 12 rms. each; Alex. Smith; A. Patterson, 404 Quinby Bldg., own.; Stroud & Goldwarn, 404 Quinby Bldg., bldrs.

FRESNO AVE., 1025; 6 rms., 30x40; C. Cook, 3045 Wellington Rd., own. and bldr.

W. 3RD ST., 1205-07½; four flats, 16 rms.; J. Kinder, 3836 S. Western Ave., own. and bldr.

S. MARNE AVE., 1245; 8 rms., 40x52; F. Von Winkler, 1319 S. Mayne Ave., own.; W. Lambert, 2919 Edgehill Dr., bldr.

W. SILVER LAKE DR., 2745; 8 rms., 44x52; J. Anderson, 1139 W. Kensington Rd., own. and bldr.

BUCKLEY ST., 6251; 7 rms., 34x36; H. Crum, 727 Glen Ave., Glendale, own. and bldr.

FIFTH ST., 2412; 6 rms., 36x62; E. Abels, 1257 W. Third St., own. and bldr.

HILLSIDE AVE., 7377; 7 rms., 74x82; E. Hastings, 1240 Crescent Dr., own.-bldr.

WHITE ST., 1307-9; 2 rms., 36x70; S. Rasmussen, San Diego, own.; J. Smith, Pasadena, Cal., bldr.

COMMERCIAL

W. CAHUENGA BLVD., 1001-9; shops and stores, 9 rms.; E. Carney, 1139 Bank of Italy Bldg., own.; Harry W. Hallen Construction Co., 1139 Bank of Italy Bldg., bldrs.

N. HUNTINGTON DR., 4915-17; store, 1 rm.; A. Campbell, 4850 Huntington Dr., own.; E. Friedman, 4494 Arlington Ave., bldr.

BOOK VALUE OF U. S. STEEL SHOWS GAIN

NEW YORK, March 14. (AP)—The book value of the common stock of the United States Steel Corporation is estimated at $391 a share by C. A. Morse, stock market analyst, in a review of the corporation's annual report for 1926. This compares with $380 a share calculated on the report for 1925 and $196 a share at the close of 1916.

CONTRACT COTTON SCARCE

Holders at Interior Markets, Particularly West of Mississippi, Firm on Higher Grades

MEMPHIS (Tenn.) March 14. (Exclusive)—Scarcity of cotton to supply contracts and orders at current prices at most interior markets, especially from the Mississippi Valley westward, firmed up the basis distinctly the past week. Holders' prices have failed to follow the decline in futures in any instance, which makes the basis 25 to 30 points better, with the greatest strength shown in the higher grades, which are scarcer.

Local f.o.b. firms report great difficulty in getting cotton out of the West because most all of it is being held against future commitments and by strong hands for higher prices. The same conditions are found in the Memphis territory. Local factors report their farmer clients are not inclined to sell at current prices and many bids this week, which factors considered very satisfactory, were turned down by these clients.

VOLUME SMALLER

Bidders and sellers were much farther apart the past week, resulting in a smaller volume of sales throughout this section of the belt. Differences ranged from 25 to 100 points, with buyers trying to depress the prices commensurate with the decline in futures, but with little success. Low grades gave some evidence of snagging, but basis on the higher grades held up the lower types. Cotton that sold for 8 1-2 cents ten days ago, when May futures were at 14 1-2 cents, remains at that basis, which figures 50 points higher, f.o.b. men assert.

Weather conditions were very unfavorable over the northern and central sections of the belt during the past week, with heavy rainfall and cloudy weather. Arkansas, Tennessee, North Mississippi and North Alabama soil is supersaturated with moisture of the past ninety days, and the same conditions are found in many sections. Since moisture relieved the drought in the Atlantics a week ago, every section of the belt apparently has excellent seed bed. Sufficient time remains in the central and northern belts to plant the crop, but farmers, relying more on their own efforts this year, are becoming nervous at being prevented from getting an earlier start.

More bad weather is in sight over the week-end, which will prevent farm operations until the middle of next week at the earliest.

REDUCTION NOT PLANNED

According to an influential f.o.b. firm here, his operatives find very little intention to reduce acreage in Oklahoma and Texas. In that section farmers are getting about as much money as formerly, the firm reports. Very little fertilizer is used in these States ordinarily and with ample seed, a good seed bed and sufficient finances, there is little handicap to another large acreage, if conditions are reported as true, unless it be insect damage and adverse weather during the growing season. Sledding of cotton will greatly expedite the harvest there, too. The Alabama Farm Bureau Federation reports fertilizer tag sales to the 1st inst. are only 42 per cent as large as last year, which is corroborated by the State Department of Agriculture. President O'Neal says final figures are expected to reveal a drop of 30 to 40 per cent in sales. Last year Alabama bought 600,000 tons.

At Memphis receipts of purely local cotton were 15,500 bales for the week, a decline of 2000 bales since the previous week. Total receipts, including through cotton, were 61,-600 bales, down 1300 bales. Shipments, however, continued large, 74,-700 bales going out to domestic and foreign spinners, against 73,100 bales last week. Total stock of cotton here is 244,000 bales, a drop of 12,-000 during the week, and the current stock is 51,000 less than this time last year.

Total sales for the week were 26,-400 bales, of which 7800 were actual spots, against 40,600 last week, including 13,600 spots.

Business Philosophy

By William Feather

I have in mind three people with whom I do personal business, all of whom are very old-fashioned in one particular.

One is a candy-maker who sends a bill about three times a year.

The other is a lawyer, a member of a large firm, who sends his bill once a year.

The third is a doctor who sends out statements semiannually.

For my purposes these people are the best in their particular lines. I do not understand why they do not ask for their money more promptly, although I will admit that I rather like the idea.

On second thought I am inclined to think there is method in their madness. Most of us hate to pay lawyers' bills, doctors' bills, and candy bills, and there is probably no more agony in paying a large one than a small one.

DEPOSITS IN LONDON BANKS LEAD

Aggregate of 150 Largest Institutions in Britain and America Told

Aggregate deposits of the 150 largest banks in the United States and the British commonwealth of nations as of December 31, last, amounted to $95,798,811,796, according to a compilation just made by the research department of the California Bank. Of this total $17,907,-797,977 is held in ninety-one United States banks, and $17,885,213,809 in fifty-nine banks of the British Empire.

It is interesting to note that of the fifty-nine British banks listed in the compilation, all but one operate branch offices, while of the ninety-one American banks there are sixty-five institutions with branches and twenty-six without.

London leads all other cities of the British and American countries in deposits. Of the fifty-nine banks in the empire, twenty-two have their head offices in London with aggregate deposits of $10,839,155,569. Of the ninety-one banks in the United States, twenty-eight have head offices in New York City with deposits totalling $9,070,854,679.

The five largest banks included in this compilation are found in London. The Midland Bank, Ltd., is the largest bank with aggregate deposits of $1,783,198,031. The National City Bank, the sixth largest and the largest in the United States, had total deposits at the end of 1926 of $1,-085,890,158. Six Los Angeles banks are included in the 150 largest institutions of the two nations.

CLEARINGS, MONEY

Clearings yesterday were $21,966,982.85, an increase of $2,943,573.37 over corresponding day last year.

CLEARINGS

	1927	1926	1925
Monday—	$21,966,982.85	$19,023,409.48	$27,366,266.88

BANK DEBITS

Saturday $35,434,266.09

SAN FRANCISCO CLEARINGS

SAN FRANCISCO, March 14. (AP)—Bank clearings, $52,500,000.

FOREIGN EXCHANGES

(Furnished by Farmers' and Merchants' National Bank.)

	Bid.	Asked.
England, per pound sterling		4.85½
France, per 100 francs		3.94
Germany, per 100 reichsmarks		23.80
Belgium, per 100 belgs		13.90
Italy, per 100 lire		4.30
Greece-Slovakia, per 100 krones		2.57
Denmark, per 100 kroner		26.99
Finland, per 100 finmarks		2.52
Sweden, per 100 kroner		26.85
Holland, per 100 guilders		40.09
Yugo-Slavia, per 100 dinars		1.76
Norway, per 100 kroner		26.90
Rumania, per 100 lei		.60
Spain, per 100 pesetas		17.40
Sweden, per 100 kroner		26.87
Switzerland, per 100 francs		19.30
Hongkong, per 100 local currency		48.38

NEW YORK RATES

NEW YORK, March 14. (AP)—Foreign exchange. Spot. Quotations in cents:

Great Britain—Demand, 4.85; cables, 4.85½; sixty-day bills on banks, 4.81½.

France—Demand, 3.94¾; cables, 3.95¼.

Italy—Demand, 4.30½; cables, 4.30.

Belgium—Demand, 13.90.

Germany—Demand, 23.71¼.

Holland—Demand, 40.08.

Norway—Demand, 26.85.

Sweden—Demand, 26.84.

Denmark—Demand, 26.66.

Switzerland—Demand, 19.28¾.

Spain—Demand, 17.44.

Greece—Demand, 2.23.

Poland—Demand, 11.24.

Czecho-Slovakia—Demand, 2.96.

Jugo-Slavia—Demand, 1.76.

Austria—Demand, 14.12¾.

Rumania—Demand, .60.

Argentine—Demand, 42.19¾.

Brazil—Demand, 11.86.

Chile—Demand, 42.31.

Shanghai—Demand, 49.00.

Montreal—Demand, 99.81¼.

CALL MONEY

NEW YORK, March 14. (AP)—Call money steady; all loans, 4; closing bid, 4.

Time loans firmer; mixed collateral, 60-90 days, 4½; 4-6 months, 4¾@4½; prime commercial paper, 4@4¼.

BAR SILVER

NEW YORK, March 14. (AP)—Bar silver, 58¼; Mexican dollars, 41.

LONDON, March 14. (AP)—Bar silver, 29 3-16d per ounce. Money, 2½ per cent.

SALT LAKE MINES

SALT LAKE CITY (Utah) March 14. (Exclusive)

Alta	2½	Miller Hill	.01½
Alta Ind.	.03½	Mtn. Con.	.04
Alta Pk. & P.	.05	Mtn. Jumbo	.04½
Bullion	.01	Mountain View	.01
Big Hill	.01	New Century	.01½
Boston Con.	.04½	New Gold	.01
Bullion Beck	.04	Ophir	.04½
Cedar Talisman	.01	Overman	.01
Columbus Rexall	.01½	Ophir Queen	.01
Comb. Metals	.01	Opex	.01
Colorado Con.	.01	Park Utah	7.00
Crown Point	.01	Prince Con.	.01
Cardiff	.04	Prince Mining	.01
Chief Con.	1.00	Rex	.01
Daly	1.30	Rio Ark.	.01
Daisy Silver	.01	Silver Age	.01
Empire Mines	.07½	Spiculoids	.01½
El Cross Point	.01	Sioux Con.	.01
Eureka Bullion	.01	Silver Shield	.01
Gold Chain	.01	Sil. Beaver	.01
Galena	.20½	Tar Baby	.07½
Hecla	.01	Tintic Standard	15.25
Hanauer	.01	Utah	.01
Iron King	.01	Victoria	.01½
Keystone	.01	Walker Mining	.01
Lehi Tintic	.02½	Zuma	.04½
Lyon Big Blk	.01½		
Mammoth	2.43½		

STANDARD OILS

(Furnished by E. A. Pierce & Co., 519 West Sixth street.)

	Bid.	Asked.		Bid.	Asked.
Borne S.	45	47	Pan. Am.	57½	57¾
Honkyo	37½	37¾	Prairie Oil	49½	50¼
Chesebrough			Prairie P.	149½	150
Cit.	79½	81½	Pure	61	62
Continental	20	20½	S. Pipe	16	18
Crescent	14	16	S. P. Oil	33¾	33¾
Cum'land	120	130	S. W. P. Oil	40	42
Eureka	49	50	Atl. Lake	1¾	1¾
Galena Signal			S. Oil Tex.	97½	97¾
com.	11	12	S. Oil Kan.	115½	116
Old pfd	82	85	S. Oil Ky.	113½	114½
New pfd	46	48	S. Oil Okla.	820	825
Ill. Pipe	138½	139½	Do. pfd.	118	119
Ind. Pipe	65½	66½	Swan & F.	12	13
Mat. Trac.	4½	5	Internat.	60½	61
N. Y. Trac.	33	34	Gulf Oil	69¾	69½
N. Pipe	75	80	Vacuum	103¾	104½
Ohio Oil	38½	39	S. Oil Mex.	27	28
Int. Pete.	31¾	31¾	Humble	53¾	54¼

LIBERTY BONDS

(Quotations in dollars and thirty-seconds, furnished by the bond department, Bank of Italy.)

LOS ANGELES

	Bid.	Asked.
First 3½s	101-1	101-11
First 4¼s	100-14	100-24
Second 4¼s	100-29	100-30
Third 4¼s	101-5	101-13
Fourth 4¼s	101-2	101-11
Treasury 4¼s	112-29	113-13
Treasury 4s	107-28	108-7
Treasury 3½s	103-18	104-30

SAN FRANCISCO

	Bid.	Asked.
First 3½s	101-2	101-10
First 4¼s	100-18	100-28
Second 4¼s	100-31	100-27
Third 4¼s	101-6	101-12
Fourth 4¼s	101-3	101-10
Treasury 4¼s	113-30	113-19
Treasury 4s	107-29	108-6
Treasury 3½s	103-19	104-29

DRIED FRUITS

NEW YORK, March 14. (AP)—Evaporated apples steady; choice, 8¼@10; fancy, 11¼@11½.

Prunes steady; Californians, 4@11½; Oregons, 5@13.

Apricots steady; standard, 19½@21; choice, 22½@24; extra choice, 24@26½.

Peaches steady; standard, 11@11½; choice, 12@12½; extra choice, 12@14.

Raisins steady; loose muscatels, 4¼@7; choice to fancy seeded, 8@10½; seedless, 9½@11.

NEW IDEA IN CITY FINANCING

Bill in New Jersey Assembly Would Repeal Statute Requiring Sale of Municipal Bonds at Par

BY PAUL WILLARD GARRETT

[Copyright, 1927, by New York Evening Post, Inc.]

NEW YORK, March 14. (Exclusive)—Senator Arthur N. Pierson of New Jersey has introduced into the Legislature at Trenton a bill which breaks new and constructive ground in the field of municipal finance. In a discussion with the writer today Senator Pierson, who wants to allow New Jersey municipalities to sell bonds at a discount, explained his purpose in asking for an amendment to the famous Pierson Municipal Bond Act.

The requirements in New Jersey bonds from investors had not yet created a general investment market as we know it today. In consequence municipalities offered all sorts of inducements to lenders. Bonuses were given freely in the form of land grants or otherwise. In some instances bonds were turned over to manufacturing enterprises which were permitted to resell the bonds at whatever they would command. The abuses were peculiar to the period, but were nevertheless so real that it became a common practice for legislators to require municipalities to sell their issues at parity.

After many years of study in the

(Continued on Page 14, Column 5)

STOCK PRICES IN NEW RALL

General Motors Crowds to Feature Advance

Baldwin Jumps Brisk Long Quiet Spell

Selling Pressure Removed Some of the Ob

NEW YORK, March 14. (AP)—Indications for the advance [illegible] trol of the price movement [illegible] day's stock market, which was featured by the spirited buying for several Motors which opened [illegible] highest price ever [illegible] present capitalization. Total sales this issue ran close to [illegible] or more than one-fifth of the day's business, with the closing

(Continued on Page 15, Column

INVESTING WITH SAFETY

Facts About Investing Every Investor Should Know

This new booklet "Investing with Safety" has been prepared to present to the busy man or woman in concise and readable form some of the fundamental principles of investment which every investor should know.

In it will be found simple definitions of the various types of securities, a discussion of the rules for judging the worth of stocks and bonds, methods of selecting the securities best suited to the individual, and many other subjects of practical assistance to everyone with funds for investment.

We shall be pleased to mail you a complimentary copy without any obligation whatsoever. Just phone MUtual 7171, or send us your name and address below.

Name .....

Address .....

PASADENA 301 Pacific-Southwest Bank Bldg.
LONG BEACH 402 Pacific-Southwest Bank Bldg.
SANTA ANA Orange County Trust and Savings Bank Bldg.
SAN DIEGO 324 First National Bank Bldg.
SANTA BARBARA 924 San Marcos Bldg.

BLYTH, WITTER & CO.
Fifth Floor, Pacific-Southwest Bank Bldg.
Los Angeles
Phone MUtual 7171

SAN FRANCISCO CHICAGO NEW YORK LONDON BOSTON ATLANTA SEATTLE PORTLAND

STRENGTH

THE frame work of giant office buildings, girders for bridges, railroad tracks covering the continent... wherever strength and permanency is an essential, the products of the steel mills are in constant demand.

Reflecting the strength of their products, the great steel companies of the United States are today one of the most stable of industrial enterprises. Their securities take high rank among the premier industrial investments of America.

HUNTER, DULIN & CO.
Investment Securities
NINTH FLOOR, 629 SOUTH SPRING STREET .. PHONE TRinity 3900
LOS ANGELES
Private wire service to all markets
SAN FRANCISCO OAKLAND SAN DIEGO POMONA SANTA MONICA LONG BEACH HOLLYWOOD

What is the history of convertible bonds?

Our review points out the salient facts, which investors should be familiar with. Present opportunities are indicated

Copy on Request

Name .....
Address .....

Howard G. Rath Company
Established 1910
INVESTMENT SECURITIES
Members L. A. Stock Exchange
921 Pacific Mutual Bldg. Los Angeles
Telephone TRinity 0448

Valuable Subscription Rights

Will probably be offered shortly to stockholders in the Southern California Edison Company.

How will this affect the course of the market?

DISCUSSION OF THIS SUBJECT INVITED.

Stock Department
Banks, Huntley & Co.
Members Los Angeles Stock Exchange
1212 Stock Exchange Bldg.
PHONE METROPOLITAN 4500

A. M. Clifford
Investment Counselor and Financial Analyst

"No Securities to Sell"

Advises with clients upon Bond and Stock Investments.

Specializes in periodic reviews of clients' investments;—a most advisable measure.

Conducts special investigations and analytical research work.

Booklet upon request.

Stock Exchange Building Los Angeles

TUESDAY MORNING

COMPLETE INVESTMENT FACILITIES

The facilities of this organization include both an investment bond department and a complete stock exchange service. Through membership on the Los Angeles Stock Exchange, we are prepared to execute your orders for the purchase and sale of all listed securities on local and Eastern exchanges.

M.H. Lewis & Co.
Members Los Angeles Stock Exchange
Citizens National Bank Building
Los Angeles Phone MUtual 7131
San Francisco San Diego
Long Beach Pasadena

Pacific Indemnity
Pacific Mutual Life
Pacific Finance
California Bank
Title Insurance

We deal actively in the above stocks and will be pleased to furnish quotations and statistical information on request.

STOCK DEPARTMENT
Members of Los Angeles Stock Exchange
TRinity 7301

STEVENS PAGE & STERLING
630 VAN NUYS BLDG.

10 Shares
Hodding, McBean & Co.
Price 245

25 Shares
Pacific Finance, Common
Price 187

25 Shares
Pacific Indemnity
Price 177

R.C. WILLIAMS, JR. & COMPANY
BANK STOCKS
INSURANCE STOCKS
816 CITIZENS NATIONAL BANK BUILDING
TELEPHONE MUTUAL 6251

Loans on Listed or Unlisted STOCKS and Bonds
We advance at moderate rates of interest up to 75% of the market value on any active security. We have thousands of satisfied loan customers. Call at our office for quick service.
NO FEES. NO RED TAPE.
MacDougall & Co.
704 So. Spring St.
Los Angeles
TRinity 2687

Klein-Lambert Co.
Complete Brokerage Service
617 L.A. Stock Exchange Bldg.
639 So. Spring St.
TRINITY 3996

NG

STOCK PRICES IN NEW RALLY

General Motors Crosses 178 to Feature Advance

Baldwin Jumps Briskly After Long Quiet Spell

Selling Pressure Renewed in Some of the Oils

NEW YORK, March 14. (AP)—Speculators for the advance retained control of the price movement in today's stock market, which was featured by the spirited bidding for General Motors which crossed 178 to the highest price ever recorded under the present capitalization. Total sales in this issue ran close to 190,000 shares, or more than one-tenth of the entire day's business, with the closing quo-

(Continued on Page 16, Column 8)

...atute

...of New ...breaks ...a dis- ...New ...ose in ...ce. ...ot yet ...market ...quence ...of in- ...were ...land ...e in- ...ver to ...which ...bonds ...mand. ...he pe- ...o real ...ractice ...cipal- ...ity. ...n the

...vesting ...uld Know

...and bonds, methods of ...g the securities best suited ...individual, and many other ...s of practical assistance to ...ne with funds for invest-

...all be pleased to mail you ...plimentary copy without ...igation whatsoever. Just ...MUtual 7171, or send us ...ame and address below.

...WITTER & CO.
...ific-Southwest Bank Bldg.
...Los Angeles
...ne MUtual 7171
...SEATTLE PORTLAND

...GTH

... office buildings, ...d tracks covering ...n and permanency ...he steel mills are

..., the great steel com- ...ne of the most stable ...ake high rank among ...s of America.

...N & CO.
...PHONE TRinity 2601
...MONICA ...EACH HOLLYWOOD PASADENA

COMPLETE INVESTMENT FACILITIES

The facilities of this organization include both an investment bond department and a complete stock exchange service. Through membership on the Los Angeles Stock Exchange, we are prepared to execute your orders for the purchase and sale of all listed securities on local and Eastern exchanges.

M.H. Lewis & Co.
Citizens National Bank Building
Los Angeles Phone MUtual 7151
San Francisco San Diego
Long Beach Pasadena

Pacific Indemnity
Pacific Mutual Life
Pacific Finance
California Bank
Title Insurance

We deal actively in the above stocks and will be pleased to furnish quotations and statistical information on request.

STOCK DEPARTMENT
Members of Los Angeles Stock Exchange
TRinity 1961

STEVENS PAGE & STERLING
810 VAN NUYS BLDG.

10 Shares
Gladding, McBean & Co.
Price 246

25 Shares
Pacific Finance, Common
Price 187

25 Shares
Pacific Indemnity
Price 177

R.C. WILLIAMS, JR. & COMPANY
BANK STOCKS
INSURANCE STOCKS
CITIZENS NATIONAL BANK BUILDING
TELEPHONE MUTUAL 6251

Loans on Listed or Unlisted STOCKS and Bonds

We advance at moderate rates of interest up to 75% of market value on any acceptable security. We have thousands of satisfied loan customers. Call at our office for prompt service.

NO RED TAPE.

MacDougall & Co.
704 So. Spring St.
Los Angeles
TRinity 2687

...lin-Lambert Co.
...Brokerage Service
...L.A. Stock Exchange Bldg.
TRINITY 3996

NEAT TURN IN COTTON REPORTED

British Mills Said to Have Made Huge Profit by Low Prices

CHICAGO, March 14. (AP)—The Daily News says today that British textile industries have reaped a harvest of profits estimated by Aaron Sapiro, general counsel for some of the principal co-operative market associations of the country, at more than $50,000,000. The profits, the News says, are a result of the recent price tumble in the American cotton market due to overproduction.

When American cotton growers dumped their product on the market and the price tumbled, the British interests quietly bought in on an unprecedented scale, the newspaper relates. The buyers, according to the News, have watched the market closely and warily prepared for the crash when their under-cover operations enabled them to absorb a large part of the surplus at a very low price.

Estimates of the amount of cotton bought by England vary, but the News says it is known that the total reaches several million bales, which the paper claims is sufficient to meet the needs of the British spinners and weavers for this year as well as part of 1928.

The News points out that the British coup is regarded by those familiar with the market as due to the influence of John Maynard Keynes, economist, who a few years ago criticised the spinners for what he termed many of their "bad" practices. A delegation of master spinners met with him at that time and it is reported that under his direction they organized a trust or corporate monopoly.

One of the Keynes proposals was said to have been a central buying and selling organization, but whether this was formed is not known. Nor was it known whether the recent coup in cotton was engineered by such an agency, said the News, but if the purchases were not made through one organization, English buyers were at least in agreement.

BOSTON STOCKS

Quotations yesterday on the Boston Stock Exchange and Boston Curb, furnished by E. A. Pierce & Co., 515 West Sixth street.

Exchange

	Bid.	Asked.		Bid.	Asked.
Adventure	—	25	New Corn.	22	22½
Algomah	—	10	N. Butte	2⅛	2⅜
Ariz. Com.	7½	7½	Old Dom.	13	14
Bing. Mines	45½	44	Ojibway	95	1½
Cal. & A.	14½	14¾	Quincy	41½	15
Cal. Hecla	14½	14¾	Shannon	30	40
Carson Hill	21	30	St. Mary's	23½	24
Copper R.	13	13¼	Sup. & B.	25	40
Davis Daly	—	3	S. Lake	5	—
E. Butte	1⅝	2	Swift	118½	118¾
Elevated	89½	90	United Shoe	52½	53
Franklin	50	100	Do. pfd.	78½	29
Hancock	45	75	Utah Apex	6½	6¾
Isle Royale	9½	10¼	Utah Metals	1⅜	1½
Island Creek	50¾	61	Victoria	75	95
Do. pfd.	105	—			
Indiana	10	50			
Keweenaw	7	2½	Mass. Gas	86	87
Lake Copper	95	1½	N. E. Tel.	121	121½
La Salle	35	50	Pac. Mills	41½	42
Mass. Cons.	33	50	U. S. F. Pow.	80	80½
Mayflower Old Col.	50	65	B. & M. A.	81	85
Mohawk	38⅞	39	Hood	43	43¾
Mason Valley	1½	2	Edison	231	232
New Arcadian	30	65			

Curb

	Bid.	Asked.		Bid.	Asked.
Bagdad	10	20	U. V. Ex.	25⅛	26
Boston Ely	22	30	J. Verde	25	30
Butte & L.	5	10	S. W. Miami		
Calaveras	1	1¼	P. P.	30	75
Chief Cons.	2⅜	2⅝	Do. F. P.	50	75
Cons. Copper	2⅜	3	Iron Cap	1½	2½
Crown R.	7	10	Boston Mont.	3	4
Silver Dyke	1⅜	1⅝	Crystal, new	20	25
Eagle & B. Bell	1⅜	2½	Verde Cent.	2⅛	3
			Verde Mines	4	6
First Nat.	5	10	Trupalon	80	90
Gen. Mines	1⅜	1 11-16	Golden	15	25
Houghton	10	25	Mohican	2	5
Idaho	2⅛	2 7-16	Shoe Copper	7	8
Majestic	2	4	Idaho, old	4½	5
Ohio Copper	45	30	Emerald	4⅞	5
Ozone	10	25			

Diversified Investment in Chain Store Preferred Stocks

Average Yield 6¾%

We have prepared a circular containing a chart and pertinent statistics covering Chain Store Preferred Stocks.

Send for Circular D-260

Merrill, Lynch & Co.
Members New York Stock Exchange
411 I. N. Van Nuys Bldg., Los Angeles, California
Phone TRinity 0511
Chicago Detroit Milwaukee
Denver New York

COTTON MARKET

NEW YORK, March 14.—The cotton market was under further pressure of both scattered liquidation and southern selling again today. Liverpool was lower from the same conditions and there was further evidence from the smaller spot sales on the Liverpool market and also southern spot markets of the falling off from the recent broad spot demand.

This has made it look as though the heavy purchases from the latter part of February to the beginning of last week—pretty well completed the buying movement among spot dealers and exporters in the fulfillment of contracts for shipment before the end of March, to domestic spinners as well as those abroad.

Those conditions caused the local trading element, who had been liquidating last week, to take the short side in anticipation of lower prices today. With an absence of much new outside speculative or investment buying, the markets tendency was draggy from the opening, the only support coming from occasional trade buying and some commission houses taking contracts on the scale down.

A maximum decline by 2 o'clock reacted 10 to 15 points from Saturday's drop bringing March down to 13.75 cents; May, 13.84 cents; July, 13.98 cents; October, 14.15 cents, and December, 14.31 cents. This represendted a total decline of 70 to 85 points from the highest quotations reached in the late bull movement culminating the 2nd inst. Then March contracts here sold at 14.68 cents; May, 14.70 cents; July, 14.79 cents; October, 14.91 cents, and December, 15.01 cents, the highest since the middle of last September.

RANGE OF PRICES

NEW YORK

	Open.	High.	Low.	Close.
January	14.42	14.42	14.26	14.26@14.27
March	13.82	13.82	13.66	13.66
May	13.92	13.95	13.77	13.77@13.80
July	14.10	14.14	13.91	13.91@13.92
October	14.24	14.25	14.09	14.09@14.10
December	14.40	14.43	14.25	14.25@14.26

NEW ORLEANS

	Open.	High.	Low.	Close.
January	14.13	14.13	14.10	14.10
March	13.92	13.93	13.78	13.70
May	13.94	13.95	13.73	13.74@13.75
July	14.05	14.06	13.86	13.86@13.87
October	14.14	14.15	13.97	13.97@13.98
December	14.25	14.25	14.08	14.08

SPOT PRICES

NEW YORK, March 14. (AP)—Cotton, spot quiet; middling, 14.00.

COTTONSEED OIL

NEW YORK, March 14. (Exclusive)—Cottonseed oil:

	Close.	Prev. close
March	9.74	9.65@9.80
April	9.50@9.65	9.60@9.70
May	9.61	9.69
June	9.68@9.75	9.74@9.77
July	9.70@9.74	9.84
August	9.85@9.86	9.92
September	9.90	9.97
October	9.64@9.66	9.63@9.74
Spot	9.19	9.65

NEVADA MINES

Sales yesterday on the San Francisco Stock Exchange. Furnished by Logan & Bryan, 536 South Spring street.

	Bid.	Asked.
Tonopah—		
Tonopah Extension	.31	
West End	.11	.12
West End Extension	.01	.03
Halifax	.02	
Rescue	.02	.03
Jim Butler	.10	
Divide—		
Alto	.01	.02
Brougher	.03	.04
Brougher Divide	.03	.05
Gold Zone	.03	.04
Hermill	.04	.05
Hull City	.04	.05
Hercules	.05	
Kernick	.03	
Lucky Boy	.02	.03
Midway	.03	.03
Rosetta		.01
Thompson	.04	.05
Victory	.02	.03
Goldfield—		
Booth		.25
Florence	.07	
Goldfield Cons.	.16	.17
Goldfield Dev.	.04	.05
Goldfield Deep Mines	.16	.18
Sandstorm	.05	
West Borg.	.04	.03
Manhattan—		
Whitecaps	.25	
Comstock—		
Cons. Virginia	.02	.06
Gould & Curry	.24	
Mexican	1.90	
Ophir	.01	.03
Union	.03	.10
California—		
Belcher Extension	.23	
Central Eureka	2.10	
Pay Divide	.50	
Operator		.02
Nevada—		
Buckhorn	.14	.18
Round Mountain	.14	.15
Simon	.06	.07
Vela Grande	.01	.11
Mineral Mountain	.05	.06
Arizona—		
Aladdin	.05	.06
Belmont	1.75	
Dividend	.01	.02
Kingman	.03	.04
Smuggler	.04	.05
Divide Extension	.03	.05
Comstock	.26	.28
Argentum	.05	.06
Treasure Vault	.03	
Grant Bond	.03	
Sierra Nevada	1.00	1.15
Katherine Extension	.03	
Savage	.17	
Champion	.07	.08

BANK NOTES, COINS

Current buying rates, corrected daily by the foreign department of the Bank of Italy. (Rates quoted per 100 units.)

Country.	Notes.	Gold.	Silver.
Australia	476.90	480.40	380.00
Belgium	13.80	18.00	7.00
Canada	99.60	98.00	92.00
Denmark	26.15	25.50	15.00
England	481.00	483.00	400.00
Holland	39.60	39.25	20.00
Germany	23.40	23.50	9.00
Greece (new)		18.00	7.00
France	3.80	18.00	7.00
Italy	4.20	18.00	7.00
Japan	47.50	48.50	32.00
Norway	25.45	25.50	18.00
Spain	16.45	18.00	10.00
Sweden	26.80	25.50	18.00
Switzerland	19.00	18.00	7.00

NEW YORK CURB STOCKS

NEW YORK, March 14. (AP)—Reactionary price tendencies predominated in today's curb market, although several strong spots cropped out during the session. Trading showed a marked contraction in volume, with floor traders again providing the bulk of the day's business.

Widespread cuts in gasoline prices brought about further liquidation of the oils by tired holders of long stock. Some of the pipe line shares, such as Illinois and Prairie, recorded good gains, but Vacuum dropped 2 points and most of the other active issues yielded fractionally. Tidewater-Associated common sank to a new low below $20 a share, the syndicate in that stock expiring on the 20th inst., unless a further extension is arranged. Lion Oil received good support on reports that current earnings were well above dividend requirements.

Sharp gains were recorded by a number of ordinarily inactive public utilities such as Alabama Power preferred, Blackstone Valley Gas and Electric, and Southern Cities Utilities common and certificates. Among the more active issues, American Gas and Electric and Consolidated Gas of New York (new) made the best showing.

In the industrial group, new high records were recorded by Case Plow, General Fireproofing, Massey Harris and a few others. The general run of industrials lost ground, although in most cases the losses were held to fractions.

The closing price is omitted when same as the low, and both low and close when same as the high.

	(Sales in Hundreds)	High	Low	Close
Industrials—				
Acetol Weber AS	23	38		
Alabama Pow. pfd. AS	30	112½	112	112½
Allied Packers	3	59e	51e	
Do. pr. pfd.	1	2		
Aluminum Co. Am.	1	71		
Am. Arch. AS	150	104	103½	
Am. Cigar .8 A	20	125		
Am. El. Prod. vtc.	7	4⅝	4½	4⅝
Am. Gas & El. XD	15	72½	71⅝	72½
Do. pfd.	4	97⅝	97½	97⅝
Am. Hav. S. S.	5	11¼		
Am. Light. & Trac.	1	231		
Am. Rayon	1	7	6⅞	
Am. Seat. ctf.	2	45⅛		
Am. Superpower B	4	29⅜	29⅛	29⅜
Am. Thread pfd.	12	3⅞	3 13-16	3⅞
Am. Writ. Pap. vtc.	8	10⅛		
Do. pfd. vtc.	1	28		
Angle Chil. Con. Nitra.	5	17½	16⅞	17½
Arizona Power AS	30	22		
Asso. Gas & El.	14	41⅛	40⅞	
Atl. Bir. & At. pfd. AS	25	93⅛		
Atl. Fruit & Sug.	1	1⅛		
Auburn Auto	1	97		
Benzitaly	27	114⅞	114	
Do. rites	1	3⅛		
Blackstone Val. G. & El.	1	100⅛		
Bliss Co.	2	23⅛	23	23⅛
Blyn Shoe	1	8⅝	8⅛	8⅝
Borden Co. rts.	29	3⅝		
Br. Am. Tob. coup.	8	25⅝	25	25⅝
Do. reg.	1	24⅝		
Brockway Mot. Truck	5	45		
Bklyn. R. R.	1	5⅛		
Bucyrus Co. AS	25	205		
Budd (E. G.) Mfg. AS	25	30		
C. G. Spring & Bump. new	10	10⅛		
Carnegie Metals	1	12⅛		
Case Plow Wks.	2	6⅜	6	6⅜
Cen. Aguirre Sugar	1	104⅛		
Centrifugal Pipe	7	15	14⅞	15
Chic. Nip. A	5	45⅛		
Commonwlth. Pow.	28	47⅛	46⅛	47⅛
Do. pfd.	3	93⅛	93⅛	93⅛
Cons. Dairy	1	2		
Cons. Gas & El. Balt.	11	53⅝	53⅛	53⅝
Cons. Gas N. Y. new	14	57⅜	55⅛	57⅜
Do. pfd. new	120	92	91⅞	92
Cons. Laundry Corp.	10	20⅛	20	
Cosgrove Meehan Coal	1	6		
Curtis Pub. 7s pfd. AS	60	116⅛	116	116½
Curtiss Aero.	7	24⅞	24⅛	
De Forest vtc.	10	10⅛	10⅛	10⅛
Do. C.O.D.	21	10⅛	9⅞	10
Doehler Die nCst.	1	21⅛		
Dubilier Condenser	2	4⅛		
Dunhill Internatl.	4	27½	27½	27½
Durant Mot.	35	8⅛	7½	8⅛
Elec. Bond & Share	4	69⅞	69	
Do. pfd. AS	90	106⅛	106	
Electric Invest.	8	26		
El. Pow. & Lt. opt. war.	1	7		
Empire Pow.	7	35	34⅛	
Estey Wel. A	67	13⅛	12⅛	13
Do. B	5	4⅝	4⅛	4⅝
Evans (E. S.) & Co. A	3	23		
Fageol Mot.	3	5		
Fajardo Sugar AS	20	138	137	138
Fan. Farm. Candy	4	28	27½	28
Ford Mot. Canada AS	10	465		
Forhan	4	18⅛		
Foundation Foreign	24	20⅛	19⅛	20⅛
Freshman Chas.	7	17	16⅛	16⅝
Fulton Sylphon	13	46⅛	45⅞	
Gamewell AS	25	56⅛		
Gared Radio	1	3⅛		
Gen. Bak. A	8	61		
Do. B	2	3⅜		
Gen. Fireproofing AS	9875	65	62	65
Gen. Pub. Ser.	1	12⅛		
Gillette Saf. Raz.	11	89⅜	88⅛	89⅜
Glassoulite Prod.	1	9		
Glen Alden Coal	2	158⅛		
Gobel Adolf	1	29⅛		
Goodyear Tire & Rub.	9	37⅛	37	
Happiness Candy St. A	2	6⅛		
Do. Founders	5	6		
Hercules Powder AS	10	200		
Do. pfd. AS	10	115½		
Heyden Chemical	1	1⅛		
Hobart Mfg.	1	27⅛		
Holland & Sons	1	23⅛		
Indiana T. & T. AS	23	29		
Indust. Rayon A	4	7⅜		
Ins. Co. No. Am. AS	50	55⅜	55⅛	55⅝
Int. Concrete Indust.	1	31		
Inter. Utilities A	2	35		
Do. B	18	4⅛	4⅛	4⅝
Johns Manville new	104	79⅞	78⅛	79⅞
Do. pfd. new AS	275	116	115⅞	116
Land Co. Florida	1	25⅛		
Lehigh Pow. Sec. new	52	18⅛	18	
Lehigh Val. Coal ctf.	4	41	40⅛	41
Do. Sales	3	99	98⅛	99
Libbey Ow. Sh. Glass AS	140	137	136	136⅛
Loews Inc. deb. AS	25	16		
Mad. Sq. Gar. ctf.	13	17⅛	17⅛	
Marmon Mot.	1	55⅛		
Massey Harris & Co. AS	50	29⅞	29⅝	29⅞
Mead Johnson & Co. new	50	41⅛	41⅝	
Mengle AS	5	112		
Mercantile Stores	1	10⅛		
Mid. West. Util. pfd. AS	80	100⅛		
Mohawk & Hud. Pow.	8	24⅛	24⅛	
Do. 2nd pfd.	1	96⅛	96	96⅛
Nat. Casket	8	78⅛	77	78⅛
Nat. Elec. Pow. A	1	24		
Nat. Pow. & Lgt. pfd. AS	80	100⅛		
Nat. Pub. Serv. A	11	21⅛	21⅛	
Do. B	11	17⅛	17⅛	17⅛
Neisner Bros.	2	38⅛	38⅛	38⅛
New. Orl. Gt. Nor. R. R.	2	32⅛	31⅛	
N. Y. Mdse.	2	29		
New Eng. Pow. pfd. AS	70	91⅛	91	
N. Y. Tel. 6½s pfd. AS	126	115	114⅞	115
Northeast. Pow.	1	16⅛		
Nor. Ohio Pow.	28	11⅝	11⅛	
Nor. States Pow. A	5	112	111½	112
Pacific G. & E. 1st pfd.	1	25⅛		
Pacific Steel Boiler	8	12⅛	12	12⅛
Penny A pfd. AS	30	101⅛		
Penn. Gas & El. A	1	19⅛		
Penn. Ohio Ed. pr. pfd. AS	80	98⅛	98⅛	98⅛
Do. 6s pfd. AS	10	80⅛		
Penn. Pow. & Lt. pfd. AS	75	108⅛		
Penn. Wat. & Pow. AS	40	178⅛	177½	
Phelps Dodge AS	110	128⅛	128	
Philip Morris	4	19	18⅛	
Pick Barth vtc.	1	19⅛		
Pitts. Lake Erie Ry. AS	500	179⅛	178	179
Plymouth Cordage Co. AS	10	127½		
Pratt & Lam.	2	51		
Procter & Gamble	70	182	180½	182
Pullman Co. wi.	1	73⅛		
Rand Kard. Bureau	1	72⅛		
Do. D	7	73	72⅛	72⅛
Realty As. Bklyn. AS	10	249		
Rem. Noiseless Type.	2	35⅛	35⅛	
Rem. Rand Inc. new	126	37⅛	36⅛	36⅛
Do. 1st pfd. new	8	100⅛	99⅛	100⅛
Reo Motor	12	20⅛	20	20⅛
Richmond Radiator	1	24⅛		
Do. pfd.	8	53⅛	53	53⅛
Rickenbacker Mot.	130	31e	29e	
Rio Tinto AS	10	291		
Safeway Stores AS	270	282	280	
Servel Del.	21	9⅛	9⅛	9⅛
Silica Gel Corp. vtc.	1	16⅛		
Singer Ltd.	2	5⅛		
Southeast. Pow. & Lt.	91	31	30⅛	31
Do. ctf.	1	29⅛		
Do. war.	4	8⅛		
So. Cities Util.	4	42⅛	40	42⅛
So. Cities Util. ctf.	1	42		
Spalding Bros. A. G. AS	10	115⅛		
Stand. Anitsch. Co. AS	25	85⅛		
Stand. Com. Tobacco	1	25⅛		
Swift & Co.	1	118⅛	118	118⅛
Do. Int.	11	20⅛	20⅛	
Tob. Prod. Export	1	3⅛		
Todd Shipyards	1	48		
Trans. lux. Day. Pict.	16	7⅛	7	
Trumbull Steel	1	10⅛		
Unit. Gas Imp. new	8	82	81⅛	82
Unit. Lt. & Pow. A new	33	12⅛	12⅛	
Do. A pfd. AS	25	91⅛		
Unit. Shoe Mach. AS VD	50	53⅛		
U. S. Distrib. Corp. new	20	17	16⅛	
U. S. Freight Co. AS	150	70⅛	69⅛	70⅛
U. S. Light & H. new XD	2	47⅛	47	47⅛
Universal Leaf Tobacco	6	46⅛	46⅛	46⅛
Universal Pictures	12	44⅛	44	44⅛
Util. Shares Option	2	1⅛		
Warner Bros. Pic.	21	27	25⅛	26⅛
Wes. Oil & Snow. ctf. AS	600	58⅛	57⅛	58
Do. pfd. AS	230	97⅛	96⅛	97⅛
West. Dairy Prod. B ctf.	6	17⅛	17	17⅛
White Sew. Mach.	9	19⅛	19⅛	
Yates Am. Mach. pfd.	1	28		
Standard Oils—				
Buckeye Pipe Line	1	47		
Continental Oil	21	20⅛	20	
Humble Oil & Ref.	26	56⅛	55⅛	56
Illinois Pipe Line AS	550	137⅛	136	137⅛
Imp. Oil Canada	15	43⅛	42⅛	43⅛
Indep. Pet.	44	42⅛	31⅛	31⅛
Nat. Trans.	1	14⅛		
Ohio Oil	7	59⅛	59⅛	
Penn. Mex.	1	16⅛		
Prairie Oil & Gas	36	51	50⅛	50⅛
Prairie Pipe Line AS	3050	151	148	149⅛
Solar Ref. AS	60	190		
South. Penn. Oil	1	36⅛		
Stand. Oil Indiana	63	68⅛	67⅛	67⅛
Stand. Oil Kansas	5	17⅛		
Stand. Oil Kentucky	4	118		
Stand. Oil Nebraska	2	48	47⅛	48
Stand. Oil Ohio new AS	30	81⅛		
Vacuum Oil	41	107⅛	105⅛	106
Miscellaneous Oils—				
Am. Cont. Oilfields	137	90e	85e	88e
Am. Maracaibo	15	4⅛	4⅛	4⅛
Barnsdall deb. rts.	5	3⅛	3⅛	
Beacon	5	17⅛	17	
Carib. Syn.	10	21⅛	20⅛	21⅛
Do. C.O.D.	1	21⅛	20⅛	
Cities Serv. new	102	52⅜	52⅜	52⅜
Do. pfd.	8	89⅝	89⅝	89⅝
Do. B pfd.	5	8⅝	8⅝	8⅝
Colombian Syndicate	86	2½	2⅜	
Consol. Royalty	1	9		
Creole Syndic.	13	1⅝	1½	1⅝
Crown Central	15	2	1⅞	1⅞
Gibson Oil	110	2⅛	2	2⅛
Gulf Oil Corp. Pa.	32	91½	88	
Kirby Pet.	2	1⅛		
Leonard Oil	8	9	8⅝	8⅝
Lion Oil	20	26⅝	26	26⅝
Lone Star Gas	21	44⅛	43	
Magdalena Syndic.	5	1⅛		
Mex. Ohio	2	11		
Mex. Panuco	8	2		
Mountain & Gulf Oil	2	1¼		
Mountain Prod.	4	26	25⅞	
Natl. Fuel & Gas AS	140	250	247	
New Bradford	3	5⅛		
New Eng. Fuel new	7	6	5⅞	6
N. Y. Oil	2	9⅝		
Nor. Cent. Texas	3	12½	12⅜	12½
Pandem Oil	1	6		
Pantepec of Venez.	3	12	11⅞	
Pennok Oil Corp.	2	10		
Reiter Foster	4	10⅛	10⅛	
Richfield Oil	2	23		
Royal Canadian	10	25e		
Salt Creek Cons.	2	7⅝		
Do. Prod.	1	30⅜		
Savoy Oil	3	5		
Tidal Osage	6	25⅜	24⅝	25⅜
Do. nonvot.	20	22½	21⅞	22
Tide Water Ass. Oil	48	20	19⅞	19⅞
Tide Water Ass. Oil pfd.	5	93		
Venez. Pet.	19	6⅝	6½	6⅝
Warner Quinlan	2	27½		
Y Oil & Gas new	2	3⅛		
Mining—				
Amn. Explor.	19	99e	97e	99e
Arizona Globe	10	5		
Bunker Hill AS	75	73	72	72¾
Cons. Cop. Min.	2	9		
Cortez Silver	30	21e	20e	21e
Divide Exten.	80	8e		
Eng. Gold Mines	4	3⅛	3⅛	
Eureka Croesus	60	6e	5e	
Falcon Lead Min.	12	70e		
Florence Goldfield	20	7e		
Golden Center Min.	14	1⅝	1⅝	1⅝
Goldfield Cons.	40	10e		
Hawthorne Min.	30	4e		
Hecla Min.	3	14⅛		
Mason Val. Mines	4	1⅝	1⅝	
Newmont Mining	4	72½	72	72½
Nipissing Mines	11	7⅝	7⅛	
Noranda Mines	15	22⅝	22⅜	22½
No. Butte Mining	1	2⅛		
Ohio Cop.	10	43e		
Premier Gold	4	2⅛		
Red Warrior	20	30e	29e	
San Toy	40	3e		
Shattuck Denn	2	5⅝	5½	5⅝
Spearhd. Gold	80	3e	2e	3e
Tech Hugh. Gold	3	8⅛		
Tonopah Mining	1	3⅛		
United Verde Ext.	2	25⅜		
Utah Apex Mining	2	6⅝		
West Utah	50	6e		
Domestic Bonds— (Sales in $1000)				
Alabama Pow. 5s '56	2	99⅜	99	99⅜
[illegible]				
Foreign Bonds—				
[illegible]				

Total sales of stocks, 677,500 shares.
Total sales of bonds, $2,510,000.

XD—Ex-dividend. XR—Ex-rights. UR—Under rule. AS—Actual sales.

MONEY to LOAN! on Listed or Unlisted STOCKS and Bonds

WE ADVANCE you cash—whether your stocks are paying dividends or not. Loans from three months to three years. Interest at rate of only 6% per year! Positively no other fee. You can pay back as you like.

Call, or telephone

MARTIN-WEBB COMPANY INC.
NATIONAL CITY BANK BLDG.
6th & SPRING ST. VA.0130
CAPITAL $250,000.00

RGW

RALPH G. WOLFF COMPANY
Announces
The Removal of its Offices
to the
Roosevelt Building
West Seventh Street
at Flower
Los Angeles

CERTIFIED FIRST MORTGAGES AND FIRST MORTGAGE GOLD BONDS

SUITE 610
TRinity 8816

RICHFIELD—its vigorous record points toward a *still stronger future*

RICHFIELD OIL COMPANY OF CALIFORNIA has advanced in the oil industry of this state until today it stands as the third largest gasoline distributor in California—a unit completely equipped for producing, refining and distributing oil products. Approximately 7500 dealers sell its products, and its steadily increasing sales indicate a constantly growing consumer demand.

The 7% CUMULATIVE PREFERRED STOCK of the Company meets the fundamental requirements of a sound industrial preferred stock. Behind each share are assets valued at $155.97. Its dividends were earned over 8 times in 1926.

The PURCHASE WARRANTS which accompany the Preferred give the holder a call on Common Stock of the Company at prices which, in the future, may prove to be of additional value.

We recommend Richfield Oil Company of California 7% Cumulative Preferred Stock at $25 per share. Application will be made to list it on the San Francisco Stock and Bond Exchange and the Los Angeles Stock Exchange.

Complete information will be sent on request.

BOND & GOODWIN & TUCKER
INCORPORATED
TITLE INSURANCE BUILDING
LOS ANGELES
SAN FRANCISCO PORTLAND SEATTLE OAKLAND

NATIONAL-INSURED FIRST MORTGAGE CERTIFICATES

LEGAL FOR BANKS
Safe for You

YOU can ask no greater safety in your own investments than the law prescribes for Savings Banks.

National-Insured First Mortgage Certificates are legal investments for Savings Banks—as well as for Insurance Companies and Trust Funds.

There is diversity in the security. The Certificates are issued against a group of conservative first mortgages on income producing property, appraised at double—or more—the face value of the loans.

The security has been valued by appraisers approved by the Insurance Commissioner of the State of California.

We insure the payment of both interest and principal.

[Certificates offered in multiples of $100, for any time desired.]

6% Guaranteed Interest

Send for Booklet

NATIONAL MORTGAGE COMPANY (INSURANCE)

Eleventh Floor Pacific National Bank Building · *Trinity 0881* · Los Angeles

Invest in a
California Industry
whose sales increased 60% in 1926 over 1925

Richfield Oil Company of California

BOND	STOCK
First Mortgage 6%	7% Cumulative
Collateral Trust	Preferred Stock
Gold Bonds	Price $25 per share and
Due 1941. Yield 6.10%.	Accrued Dividend

Circulars containing complete data furnished on request

CARSTENS & EARLES, INCORPORATED
Established 1891
Government, Municipal & Corporation Bonds
500 TITLE INSURANCE BUILDING, LOS ANGELES
Telephone TRinity 8131
SEATTLE SAN FRANCISCO OAKLAND SAN DIEGO

TAX EXEMPT SECURITIES
YIELDING ATTRACTIVE RATES
District Bond Company
SUITE 901 TITLE INSURANCE BLDG.
TELEPHONE METROPOLITAN 0024

Constructive Investment Service
Dunk-Harbison Co.
802 Haas Building
320 West 7th Street
MEMBERS L. A. STOCK EXCHANGE
Phone TR. 2571
Marginal Accounts Carried

Your Principal Never Fluctuates
Invest in Prudential Certificates where you have 100% protection—a full 6% yield—and quick convertibility into cash, at Par.
Secured by a wide diversity of selected first mortgages — a $500,000 guarantee capital—and an unlimited stockholders' liability.
Ask for descriptive folder
Prudential BUILDING-LOAN ASSOCIATION
523 So Spring Street — Los Angeles

5½ AND 6%
Money to Loan on RESIDENCES, FLATS, APARTMENTS AND BUSINESS PROPERTY in Los Angeles and vicinity.
WINTER INVESTMENT CO.
1109-10 Van Nuys Building
7th and Spring Sts. Phone TR. 3071.
Loan Correspondent NEW YORK LIFE INSURANCE CO.

WANTED
Some One Person with $5000.00 to take a one-third interest in the profits in the sale of a subdivision of HILLSIDE—OCEANVIEW property.
This land is situated about one and one-half miles from Los Angeles.
We believe this contract will show a big profit.
705 PACIFIC NATIONAL BANK BLDG.
LOS ANGELES, CALIFORNIA

Indianapolis Power & Light Company
6½% Cumulative Preferred Stock
Dividend Notice
The Board of Directors of the Indianapolis Power & Light Company have declared a quarterly dividend for the period ending March 31, 1927, of one dollar and sixty-two and one-half cents ($1.62½) per share upon the outstanding Preferred Capital Stock of the Company, payable April 1, 1927, to stockholders of record at the close of business on March 10, 1927.
NORMAN A. PERRY, President.
Indianapolis, Ind., March 7, 1927.

BONDS — STOCKS
E. D. LEAVITT & CO.
TRinity 6678 | 605-606 HELLMAN BANK BLDG. SEVENTH—SPRING | TRinity 6679

WILLIAM R. STAATS COMPANY
ESTABLISHED 1887
GOVERNMENT, MUNICIPAL AND CORPORATION BONDS
640 SOUTH SPRING STREET, LOS ANGELES
SAN FRANCISCO SAN DIEGO PASADENA

NEW YORK BOND PRICES

NEW YORK, March 14. (AP)—The bond market today was quiet on the eve of the first quarterly income tax date. Nevertheless, the prospect of clearing away the tax payments without any strain on the money market held prices steady, with some of the high-grade investment securities continuing their recent upward trend. The combined average of forty leading bonds was only a shade under Saturday's high record.

The trading in railway bonds was of a mixed character, first mortgages and other gilt-edged liens being in fair demand, while most of the convertible issues were heavy because of realizing. International Great Northern adjustment 6s advanced a point on moderately heavy buying.

Softness of issues directly related to stocks of their respective companies featured the industrial list. Barnsdall 6s, carrying warrants, and Liquid Carbonic 6s, which are exchangeable for stock, each dropped back more than a point. Public-utilities liens were reactionary and relatively inactive.

The Federal government group had the appearance of pausing to consolidate its recent gains. The Fourth Liberty 4 1-4s displayed some activity, while there was a little liquidation in the Second Liberty 4 1-4s, which are to be refunded.

Italian issues held the center of the stage in the foreign division, Fiat 7s, with warrants, gaining a point to a new high record and Italian government 7s responding fractionally to a considerable volume of buying.

The South American loans, one of $15,000,000 for the Republic of Peru and one of $6,000,000 for the State of Pernambuco, Brazil, will be floated in the New York market soon. Aided in the New York market soon. An issue of $15,000,000 sinking fund 5 1-2 per cent debentures of the Skelly Oil Company will be offered probably on Wednesday.

The quotations represent sales of bonds (in thousands of dollars) and the high, low and closing prices in the order given. To expedite transaction, close is omitted when same as low, and both low and close when same as high.

DOMESTIC

	Sales (in $1000)	High	Low	Close
Am. Agr. Chem. 7½s	2	106		
Am. Chain s.f. deb. 6s	7	101	101⅛	

Money to Loan
Los Angeles Investment Co.
Suite 1000 Van Nuys Building
Phone TRinity 3131

LOS ANGELES EXCHANGE

BANK STOCKS

Sales		High	Low	Bid
100	Bancitaly, s-d. No.	17¼	17¼	
	Do. rights			3.05
50	Do. Italy, s-d. $4.86	677	673	676
	California Bank			454
	Citizens' National			480
10	First National	695	695	695
1	Merchants' National	290	290	290
40	Pacific National Bank	150	150	150
	Security-First National			1.00
	Southern California National			1.00
	Stock Exchange Trust Co.			1.00
	Trust Co. of America			1.00
	Union Bk. & Tr., L. A.			194

INDUSTRIALS

	Globe G.&M. com.			
	Gruenow Y.A.R. pfd.			91
	Maryland Motors com.			
	Standard Engineering			10½
	Western Chemical			.91½

PUBLIC UTILITIES

21	L. A. G.&E. pfd.	109¾	109¾	109½
220	Pac. G.&E. 1st pfd.	25¼	25¼	25¾
40	S. J. L.&P. pr. pfd.	107¼	107¼	107½
	So. Calif. Edison pfd.			89½
60	Do. Cl. A			25
50	Do. Cl. B	25	24¾	25
225	Do. 6% pfd.	25	25	25¼
775	Do. com.	88¼	88	88
	So. Cal. Gas com.			52
7	Do. 6% pfd.	99½	99½	

MISCELLANEOUS

10	Calif. Fruits Farms	2	2	2
	Commercial Disc. com.			34½
	Foster & Kleiser com.			12½
1656	Gen. A. Investment	2.31	2.30	2.75
	Mortgage Guar.			140
	Occidental Life			230
	Pacific Mutual Life			300
	P. Fis. pfd. Ser. A			118
	Do. pfd. Ser. B			104½
	Sun Realty Co.			85½

OIL STOCKS

1771	Bolsa Chica Oil	9¼	9¼	9¼
	Calif. Petroleum pfd. com.	39	39½	39½
200	Central Oil	.35	.35	.35
20	Gilmore Oil	3¼	3¼	3½
200	Holly Dev. Co.	1.00	1.00	1.00
34354	Julian Pet. pfd.	11½	10½	10½
730	Do. com.	1⅞	1⅞	1⅞
4722	Marshall Pet.	.85	.80	.85
4000	Midway Northern	.10	.08	.10
	Oceanic Oil			.40
	Olinda Land Co. (old)			.10
	Rio Grande Oil			.50
1570	Richfield Oil com.	23¼	22¾	23⅜
200	Rio Grande Oil com.	13½	13½	13½
120	Shell Union com.	39½	39	39½
240	Standard Oil of Cal.	57¼	57	57
1000	Union Oil of Cal.	49¾	48¾	49¾
822	Union Oil Associates	49¾	48¾	49¾
	U. S. Republic			

MINING STOCKS

Oatman District—

3000	Boundary Cons.	.07½	.07½	.08½
	Gold Dust			.04½
1000	Gold Ore Mining Co.	.17	.17	.18
	Oatman Gold			.01
	Oatman United			.01½
	San Francisco Gold			.13½
2000	Sea Dial	.06	.06	.06
	Sunnyside Cons.	.02	.02	.02½
2000	Western Apex	.03	.03	.03½

Other Districts—

	Katherine Gold			.02
2000	Kelvin Grove	.07½	.07½	.08
4500	Morrison Dev.	.02	.02	.02
	New Cornelia			.13½

Silver-Lead—

2500	Big Jim Mines, Inc.	.37½	.36	.37
2000	Comstock Silver	.03	.03	.03
2000	Lucky Boy Divide	.03	.02	.02½
24000	Pyramid	.03	.02	.04½
1000	Prince Consolidated	.00½	.00½	.01
	Silversmith Mines			.02
	Simon Silver-Lead			.10
	Yellow Pine			.21

SAN FRANCISCO

SAN FRANCISCO, March 14. (AP)Bank of Italy rose 3¼ to 87¾% on the San Francisco Stock and Bond Exchange; Bancitaly Corporation gained ⅛ to 11⅛%, the rights closed at 3.05.

Federal Mortgage Corporation, ¼ to 13½; Paraffine Companies gained 4 points to 288; Illinois Glass gained ¼ to 54½.

Phillips Petroleum declined 1⅞ to 39⅞; Standard was down to 57½; Union Oil declined 1 to 49¾.

Utilities: Tidewater common dropped ⅛ to 19½; Julian pfd. was under pressure, declining to 10 and closing at 10⅜, off 1¾.

Total sales, $11,342,000; previous day, $6,715,000; week ago, $11,301,000; two years ago, $13,534,000; January 1 to date, $755,120,000; same year ago, $700,985,000; same two years ago, $640,810,000.

UNITED STATES GOVERNMENT BONDS
(Dollars and Thirty-seconds)
Sales in $1000

Liberty 3½s	10	101-7	....	....
Do. 1st	49	103-31	103-18	103-21
Do. 2nd	450	103-24	103-22	103-23
Do. 1st 4¼s reg.	2	103-23	103-23	
Do. 2nd 4¼s reg.	31	101-2	101-7	101-9
Do. 3rd 4½s reg.	1	101-3	....	....
Do. 4th 4¼s	205	104-12	104-1	104-3
Do. 4th 4¼s reg.	39	104-4	104-1	104-3
Treasury 5½s	77	108	107-28	108-10
Do. 1947	30	109-10	109-10	109-12
Do. 4¼s	32	113-25	113	113-29

NEW IDEA IN CITY FINANCING

(Continued from Twelfth Page)

field of municipal finance, Senator Pierson some years ago gave New Jersey a municipal code that quickly was recognized as the forward step of great importance and which was subsequently copied in other States. What Senator Pierson now proposes is to go one step further. His studies have convinced him that New Jersey municipalities labor under a tremendous and indeed foolish handicap. When they are required to sell their issues at par it is costly to the cities as borrowers and distasteful to the investors who lend. Chicago for years has been permitted to sell bonds at a discount and as the best municipal authorities in Wall street freely say, this charter provision has given the western city a distinct advantage over those which still labor under restrictions.

It is difficult to understand why municipalities should not be permitted to market their bonds at a discount when that is to their advantage, precisely as railroad, public-utility and industrial corporations do. Senator Pierson and various municipal authorities in the financial district are quite right when they say that the present system is complicated and objectionable from the standpoint both of the borrower and lender. Rightly or wrongly, investors long have objected to the purchase of bonds at a premium, and when cities are denied the right to sell at a discount it means that the bonds very often must be retailed at a stiff premium above parity. The country will watch with interest Senator Pierson's efforts to break down an old-fashioned method of municipal-bond financing.

AMERICAN PIANO EARNINGS HIGHER

NEW YORK, March 14. (AP)—American Piano Company earned $21.38 a share on the common stock in 1926, after preferred dividends, with net income of $1,778,429 against $26.84 a share in 1925 and net income of $1,561,214.

The Dividend Record of These Companies Is Very Significant
One of the most comprehensive dividend records of preferred and common stocks of power and light companies ever compiled, has been reprinted and is available while the present limited supply lasts.
This remarkable statistical record includes the dividend records of 145 companies whose combined capitalizations represent approximately 90% of the entire power and light industry, and may be utilized by owners and prospective buyers of public utility stocks as an extremely valuable guide in determining their future position in this field of investment.
Signify your desire for a copy of this record by mail by simply telephoning TRinity 4881, or by mailing your name and address.
Send Dividend Record of P. & L. Stocks.
Name .....
Address .....
A. E. FITKIN & CO.
209 VAN NUYS BLDG. TRinity 4881
LOS ANGELES
NEW YORK CHICAGO PHILADELPHIA

WARNER-MERRITT COMPANY
INVESTMENT SECURITIES
We will keep you advised
717 Chapman Building, Los Angeles
TRinity 5273

Phone TRINITY 5276 — Miles S. Gregory & Co. — Member Los Angeles Stock Exchange
904-7 L.A. Stock Exchange Bldg. 639 So. Spring Street

5½% LIFE INSURANCE FUNDS FOR REAL ESTATE LOANS 6%
HAVELOCK C. BOYLE
1013 Pacific-S.W. Bank Bldg. Phone TUcker 1368

MONEY to loan on STOCKS
Securities Finance Company
820 STOCK EXCHANGE BUILDING

Get an Insured 6% Income
THE POLICY of mortgage insurance, guaranteeing payment of principal and interest on the first mortgages securing Insured First Mortgage Certificates assures you of a positive 6% income.
Send for our booklet explaining the Insured Income feature of Insured First Mortgage 6% Gold Certificates. Your name on a postcard implies no obligation.
MORTGAGE INSURANCE CORPORATION
609 So. Grand Ave.
LOS ANGELES

STREET BONDS
Yielding 6½%
Free of California Personal Property Tax and Federal Normal Income and Surtax.
City of Los Angeles
Banning and E Street—$200,000 Improvement Bonds yielding 6½%.
Neptune Avenue—$235,000 Paving Bonds, yielding 6½%.
Venice Boulevard—$140,000 Paving Bonds, yielding 6½%.
Wilshire Boulevard—$26,000 Sewer Bonds, yielding 6½%.
Bessemer Street—$10,000 Improvement Bonds, yielding 6½%.
Centinela Avenue—$10,000 Sewer Bonds, yielding 6½%.
Hub Street—$64,000 Paving and General Improving Bonds, yielding 6½%.
Mines Avenue—$12,000 Ornamental Lighting Bonds, yielding 6½%.
Ready for immediate investment in blocks of $50,000, $25,000, $10,000, $1000 and $100.
Call or write for descriptive circular on any of the above issues.
The Elliott-Horne Co.
623 South Hope St. Los Angeles, 10-0000
BOND DEALERS SINCE 1904

A Short-Term Security in Suitable Denomination
THE average investor who has a list of holdings, finds it desirable to include securities of early maturity, and also, perhaps, of small denomination.
The Guaranteed First Mortgage Certificates of the Mortgage Guarantee Company are obtainable in any denomination ($100 and multiples) to mature in two to five years. The yield is 6%—tax-free in California.
These Certificates are secured by diversified first mortgages which never exceed 50 per cent of the conservative appraisal values of the pledged properties; in addition to which they are guaranteed as to both principal and interest by the Company—the largest institution of its kind in the United States outside of New York City.
There are no coupons to clip. Interest checks are mailed promptly on due dates. If you are not familiar with this safe and convenient form of investment, it will pay you to investigate.
Descriptive booklet will be mailed upon request.
Mortgage Guarantee Company
626 South Spring St. Los Angeles
Telephone . . . TRinity 0851
Paid Capital, Surplus, Undivided Profits, $6,500,000

SCHUMANN-HEINK & CO., Inc.
INVESTMENT SECURITIES
Telephone TRinity 0473 426 Pacific Nat'l Bank Bldg. Los Angeles

Your Money Earns 6% When Invested in Coupon Investment CERTIFICATES
PACIFIC COAST BUILDING-LOAN ASSOCIATION
1005 Pacific Finance Bldg.
621 Hope St.
Phone TRinity 8386

Theatre Appraisals
A clientele including such noteworthy theatres as those on the Orpheum, Keith and other leading circuits—in all more than 300 theatre properties—testifies to the ability of The American Appraisal Company to cope successfully with the special problems presented by theatre valuations.
Los Angeles
1 N. Van Nuys Bldg.
The American Appraisal Company

?
Is the oil group preparing for its seasonal constructive advance
?
Call us for quotations.
M. S. WALKER & CO.
1011 Stock Exchange Bldg.
Faber 3984
Long Beach—136 E. 1st St.
MEMBER L. A. STOCK EXCH.

A Stock M
ALL PR
WE TAKE PLEA
ing 204 point
acted upon our Tren
listed on the New Yo
25th to March 1st, 19
All of these advices w
order to avoid undue eff
about five stocks being
Stock
Crucible
General Railway
Du Pont
Coca Cola
Harvester
Missouri Pacific
Woolworth
Combustion
Kansas City South
National Lead
Westinghouse Air
Colorado Fuel
So. Porto Rico Su
General Motors
Norfolk & Weste
St. Louis & San Fr
Atlantic Refining
Nickel Plate
New York Centra
Great Northern
Missouri Pacific,
Chicago North W
Northern Pacific
Union Pacific
International Tele
Union Carbide
Profits on
Profits on o
Total
This campaign was on the
professional traders were be
Trading Service instructed all
For thirty-eight years our M
phase of the security market
For nineteen years he edite
For sixteen years he has be
Services conducted by him.
Seven years ago he organiz
organization with which he i
This staff has three forms
in Stocks, (2) Operate for inc
of increase in principal.
If you are interested in sec
for your guidance call, write
*No one should infer from th
Service is infallible. To us,
Stock Market is a business a
dental losses in any campai
management of any other bu
to secure a satisfactory net pr
as a result of the year's opera
Richard D. W
Analytical St
Bartlett Bldg., 215 W
Telephone VAndi

et an
ured 6%
ncome

LICY of mortgage
ce, guaranteeing pay-
ncipal and interest on
ortgages securing In-
Mortgage Certificates
of a positive 6% in-

r booklet explaining
Income feature of
t Mortgage 6% Gold
Your name on a
plies no obligation.

RTGAGE
URANCE
ORATION
Grand Ave.
ANGELES

STREET
BONDS

ling 6½%
nia Personal Property Tax
ormal Income and Surtax.
of Los Angeles
et—$800,000 Improvement Bonds
$285,000 Paving Bonds, yielding
$140,000 Paving Bonds, yielding
—$26,000 Sewer Bonds, yielding
$10,000 Improvement Bonds,
$10,000 Sewer Bonds, yielding
Paving and General Improving
6½%.
,000 Ornamental Lighting Bonds.

ediate investment in blocks
00, $10,000, $1000 and $100.
descriptive circular on any
e above issues.
oft-Horne Co.
623 South Hope St.
Los Angeles, Ex-4683
EALERS SINCE 1904

Term Security
e Denomination
investor who has a list
rs, finds it desirable to
ties of early maturity,
aps, of small denomina-

nteed. First Mortgage
the Mortgage Guaran-
re obtainable in any de-
100 and multiples) to
to five years. The yield
e in California.

ficates are secured by
mortgages which never
cent of the conservative
es of the pledged prop-
ition to which they are
o both principal and in-
Company—the largest
its kind in the United
of New York City.

coupons to clip. Interest
ed promptly on due dates.
amiliar with this safe and
of investment, it will pay
e.

t will be mailed upon request.

uarantee Company
pring St., Los Angeles
. . . Trinity 0831
d Profits, $6,500,000—Reserves $50,000,000

HEINK & CO., Inc.
ENT SECURITIES
Pacific Nat'l Bank Bldg., Los Angeles, Calif.

Your..... Money Earns 6% When Invested in Coupon Investment CERTIFICATES

PACIFIC COAST BUILDING-LOAN ASSOCIATION
Pacific Finance Bldg.
621 Hope St.
Phone TRinity 8396

Theatre Appraisals

A clientele including such noteworthy theatres as those on the Orpheum, Keith and other leading circuits—in all more than 300 theatre properties—testifies to the ability of The American Appraisal Company to cope successfully with the special problems presented by theatre valuations.

Los Angeles
5 N. Van Nuys Bldg.

The American Appraisal Company

?
Is the oil group preparing for its seasonal constructive advance
?
Call us for quotations.
H. S. WALKER & CO.
911 Stock Exchange Bldg.
FAber 3984
Long Beach—136 E. 1st St.
MEMBER L. A. STOCK EXCH.

Wheat Trading Dull at Lower Price Levels

CHICAGO, March 14. (Saturday)—The wheat market was dull and showed an easy undertone, with May selling down to 1.38¾, a new low on the present movement, and the finish was about the bottom, with net losses of ¾@¾. May closed at 1.38¼@1.38½, July 1.32¾@1.33¾ and September 1.30¾. Corn was ¼@¼ lower to ⅛@¼ higher, the former on May, the latter closing at 78¾, with July 81¼ and September 84¼. Oats lost ¼@¾c, with May 45¾@45¾ and July 44@44¼, while rye was ¾@¾c lower, with May 1.04¾@1.04¾ and July 1.01¾.

Trade in wheat was slow throughout the day, with the highest figures made early and the lowest toward the close, bulls against bids being a factor in checking the decline. Winnipeg was easy and ¾c lower at the close, with hedging pressure more in evidence than for some time past. Bulk of the trade was of a local character. Liverpool closed ¾d higher to ¼d lower, the former on March, while Cudahy showed the decline. Buenos Aires was ½c lower at the close, with May 1.33¾ and June 1.31.

Favorable crop reports from the winter wheat belt are commencing to have some effect on the market, had while it is early in the season to start and forecast the final returns, the trade is optimistic, owing to the excellent moisture situation. The forecast indicated generally fair and somewhat warmer weather.

May corn, which has been showing the most strength of late, reversed its action and went to 4½c under the July, compared with 7½c at one time early, selling by commission houses and local operators being a factor. Hedging against bids helped to check the decline. Failure of the cash demand to improve and an increase of 1,484,000 bushels in the visible, led to some selling by tired longs.

Trade in oats was light and it took but little selling to bring about a lower level of prices. A good part of the receipts of 149 cars went to cereal interests.

An increase of 349,000 bushels in the visible supply of rye led to selling of futures by local traders, and more than offset the effect of clearances of 627,000 bushels during the past week at the seaboard.

Trading in provisions was light and the range of prices small. Lard at the last was the same as the previous day. Short ribs were 5½c lower to unchanged and bellies 7½c higher on light offerings. Considerable lard was offered for May delivery at times and taken fairly well. Cash trade was light. Hogs were 10c lower, which encouraged fair selling.

Reports of lard from the seaboard last week were 7,303,000 pounds.

RANGE OF PRICES

Wheat—	Open.	High.	Low.	Close.
May	1.38⅝	1.38⅝	1.38¼	1.38¼
July	1.32¾	1.33⅛	1.32⅛	1.33⅛
Sept.	1.30¾	1.30¾	1.30⅜	1.30⅛
Corn—				
May	.77⅞	.78⅛	.76⅝	.76⅝
July	.81	.81¼	.80⅝	.81
Sept.	.84⅜	.84⅝	.83¾	.84⅛
Oats—				
May	.46¾	.46⅞	.45⅝	.45⅝
July	.45⅝	.45⅝	.45	.45
Sept.	.44⅜	.44⅜	.44⅛	.44⅛
WINNIPEG WHEAT				
May	1.41¾	1.42⅝	1.41¾	1.41¾
July	1.29¼	1.30⅜	1.29⅛	1.29⅜

CASH GRAINS

Wheat: No. 1, red, 1.33; No. 2 red, 1.34½; No. 3 red, 1.32@1.36; No. 4 red, 1.29½; No. 2 hard winter, 1.34½@1.34¾; No. 3 hard winter, 1.33½; No. 4 hard winter, 1.32.

Corn: No. 2 mixed, 81; No. 4 mixed, 78@80½; No. 2 yellow, 85; No. 3 yellow, 84¼@84½; No. 4 white, 81@82; No. 2 white, 85; sample grade, 45@76.

Oats: No. 2 white, 46¾@47; No. 3 white, 47¼@47½; No. 4 white, 39@47½; sample grade, 43@46.

NEW YORK GRAINS

NEW YORK, March 14. (AP)—Wheat: Spot, easy; No. 1 dark northern spring, 4.1f, New York, all rail, 1.42½; No. 2 hard winter, f.a.b. New York, all rail, 1.40¾; No. 2 mixed durum, de., to arrive, nominal; No. 1 Manitoba, lake and rail, to arrive, 1.47⅛, to land.

Corn: Spot, easy; No. 2 yellow, all kinds, New York, all rail, 89½; No. 3 yellow, de., 88½.

Oats: Spot, steady; No. 2 white, 52½.

BUTTER AND EGGS

March 14, 1927

[Closing prices quoted are corrected daily by Produce Exchange of Los Angeles.]

Butter

Wholesale prices, 48.
Price to retailers, 51 to 52.

Eggs

Extras, 26, no change.
Fresh firsts, 24, no change.
Trade, 24, no change.
Pullets, 23, no change.
Peewees, 17, up 1.

SAN FRANCISCO, March 14. (AP)—Net wholesale prices:

Butter, 92 score, 46½; 90 score, 43½. Eggs, U. S. No. 1 extras, 34; do. medium, 30; do. small, 18.

Cheese, California fancy flats, 23.

CHICAGO, March 14. (AP)—Butter unchanged; receipts, 19,050 tubs; creamery extras, 45½; standards, 45½; extra firsts, 43@44½; firsts, 42@44½; seconds, 41@42½.

Eggs unchanged; receipts, 44,512 cases; firsts, 24@24½; ordinary firsts, 23½; storage packed extras, 29½; storage packed firsts, 28.

NEW YORK, March 14. (AP)—Butter unsettled; receipts, 5203; creamery higher than extras, 46@46½; creamery extras, 92 score, 46½; creamery firsts, 86 to 91 score, 42½@44½; packing stock, current make, No. 1, 32@33; No. 2, 31; No. 3, 30.

Eggs firm; receipts, 10,338; fresh-gathered extra firsts, 25½@27; firsts, 25@25½; seconds and poorer, 24@24½; refrigerated eggs, 21@25½; near-by hennery whites, closely selected extras, 36@38; near-by and near-by western hennery whites, firsts to average extras, 32@33; near-by pullets, 30½@; near-by hennery browns, extras, 32@33; Pacific Coast whites, mixed, freight, 30@34½; firsts to extra firsts, 34@38½.

Cheese steady; receipts, 67,305; State whole milk flats, fresh, fancy special, 23@23½; average run, 22@22½; State whole milk flats held fancy to fancy special, 24@29; average run, 24@24½.

LOCAL GRAINS

ARRIVALS AT LOS ANGELES

Wheat, 2 cars; barley, 9; corn, 13; oats, 3; milo, 1; kafir, 2; flour, 15; bran, 4; shorts, 2; cereals, 3; cornmeal, 2; rice, 2; cottonseed, 2; feed, 2; poultry feed, 1; coffee, 1; bean meal, 3; total, 67. May, 38.

April barley, Los Angeles, 1.50¾@1.75.
December barley, Los Angeles, 1.47½@1.50.
Local miller prices California grains f.o.b. Los Angeles yesterday:

Wheat	2.05
Yellow corn, No. 2	1.80
Milo	1.75
Feed barley, packed	1.60

Local hay quotations, corrected weekly by Los Angeles Grain Exchange:

	Per ton.
Rabbit alfalfa	$16.00
No. 1 dairy alfalfa	15.00
No. 2 dairy alfalfa	13.00
No. 1 oat hay	15.00

CHEESE PRICES

No. 1—New York Flats	.29
No. 2—New York Twins	.28
No. 3—New York Cheddars	.28
No. 4—Wisconsin Twins	.27
No. 5—Wisconsin Daisies	.27
No. 6—Wisconsin Horns	.27
No. 7—Wisconsin Wonderful Prints	.30
No. 8—Wisconsin Cream Brick	.29
No. 9—Tillamook Triplets	.30
No. 10—Tillamook Horns	.30
No. 11—Tillamook Numbered Prints	.30
No. 12—Western Triplets	.28
No. 13—Western Horns	.28
No. 14—Western Numbered Prints	.28
No. 15—Western Square Prints	.28
No. 16—California Flats	.28
No. 17—Calif. Full Cream Jack	.28
No. 18—Calif. Half-skimmed Jack	.22
No. 19—Calif. Brick Cheese	.28
No. 20—New Brick Cheese	.28
No. 21—Imported Wheel Swiss	.50
No. 22—Imported Wheel Swiss	.50
No. 23—Limburger, one-pound prints	.35
No. 24—Limburger, two-pound prints	.35
No. 25—Imported Triplets	.34
No. 26—Imported Munz	.34
No. 27—Edelweiss	.34
No. 28—Roquefort	.54

PRODUCE MARKET

(U. S. Bureau of Markets.)

Trading yesterday was active, with supplies generally liberal and several minor price changes. Apples are firm and poor stock is cleaning up. Artichokes, spinach and strawberries are weaker under heavy receipts. Peas are slightly stronger. Tomatoes show little change, although supplies are increasing.

APPLES—Washington, Idaho, Oregon: Winesaps, extra fancy, 2.50@2.75; fancy, 2.25@2.50 box; Ballerinas, extra fancy, 2.50@2.75; fancy, 2.25; fancy, 2.75@3.00; Rome Beauties, extra fancy, 2.25@2.50; fancy, 2.00@2.25. Utah, Washington, Rogers, 2.50@3.00 cwt.; bags, 2.75@3.00. Washington, Idaho: Delicious, best, 3.00@3.50 cwt. Watsonville: Yellow Newtowns, sold storage, 2.75@3.00 cwt.; Pearmains, 2.50@3.00; Rome, 2.75; few best, 3.00; Baldwins, 2.50@3.00. Tuscan: Winesaps, 2.25 box.

ARTICHOKES—Central California, large globe, mostly 2.75@3.00; few, 4.00; 140s, 2.25@2.50.

ASPARAGUS—Imperial Valley and Northern, mostly 25@30; poorer, 20@23 per pound.

BANANAS—5@5½ per pound; peddler week, 5½@6½ per pound.

BRUSSELS SPROUTS—Central California: Ordinary, 8@9 per pound; few best, 10@11.

BUNCHED VEGETABLES—Per dozen bunches: Beets, 30; carrots, 30@35; onions, 15@17½; spinach, 25@35; red radishes, 30; white radishes, 20@30; turnips, 20@25; parsley, 12½@14; celery, 25@30.

CABBAGE—Local and Imported, 80@1.30 per cwt.; few 1.35.

CAULIFLOWER—Local, Fresh, best 1.00@1.10; poorer, 50@75 per field crate.

CELERY—Venice, ordinary, 1.75@2.25; Chula Vista and San Diego, mostly 2.00@2.50; No. 2 and ordinary, 1.75@2.25 per crate.

GRAPEFRUIT—Arizona, seedless, 126s, 3.25; 80s, 3.50@3.75; 64s, 3.50; 54s, 3.50; Imperial, 46s, 3.50; 80s, 4.00; 126s, 3.75 box.

LEMONS—Local: Special brands, 250-360s, 3.75@4.00 box.

LETTUCE—Imported, mostly ordinary 4s, 1.75@2.00; few, 2.25; 5s, 1.50@1.75; few, 2.00. Arizona, best, 2.00@2.25.

ONIONS—Sales Saturday: Sweetens, sacked per cwt., white varieties, U. S. No. 1, 2.25. Colorado, sacked per cwt., yellow varieties, U. S. No. 1, 2.00.

ORANGES—Local, Navels, all sizes, 4.00@4.25 box.

PARSNIPS—Local, bags mostly 2s.

PEAS—Imperial, Coachella and Northern, local, mostly 6@8; few, 9; poorer, 4@5 per pound.

PEPPERS—Mexican, San Diego: Bells, 10@11 per pound; chilis, 12@13; few, 15 per pound.

POTATOES—Sacks 100-lbs., new stock, No. 1s, 7@8; No. 2s, 5@6 per pound. Carlots sales Saturday: Too few sales to establish market.

RHUBARB—32 Mesa, Giant Cherry, 1.10 flat. Northern, Strawberry, fancy, 1.00@1.25 box.

SQUASH—Local and Imported Valley: Italian, best 2.00@2.75 crate; ordinary, 2.50 lug; summer, mostly 2.50@3.50 per crate.

STRAWBERRIES—Imperial Valley, ordinary, 2.50@3.75; few best, 4.00 per flat.

SWEET POTATOES—Virginia, Jerseys, 2.50 cwt. Local, Nancy Halls, best, mostly 3.00 per cwt. Arkansas Yams, mostly 1.50@1.65 basket; few best, 1.85 hamper.

TANGERINES—Central California, 48s per pound; mostly 1@2.

TOMATOES—Mexican, originals, wrapped, 2.50@2.75; small and ordinary, best repacks, 1.75 lug; repacked 2.50; ripes, loose, 7@9; mostly 8 per pound.

POULTRY PRICES

No. 1—Hens, Leghorns, under 3½ lbs.	.32
No. 2—Hens, Leghorns, 3½ to 4 lbs.	.32
No. 3—Hens, Leghorns, 4 lbs. and up	.32
No. 4—Hens, colored, 4 lbs. and up	.30
No. 5—Broilers, 1 to 1½ lbs.	.38
No. 6—Broilers, over 1½ to 2½ lbs.	.36
No. 7—Fryers, Leghorns, 2½ to 3 lbs.	.32
No. 8—Fryers, colored, 2½ to 3 lbs.	.30
No. 9—Roasters, soft beak, 3 lbs. and up	.34
No. 10—Stags	.25
No. 11—Old roosters	.18
No. 12—Ducklings, Pekin, 3½ lbs. and up	.35
No. 13—Ducklings, 2½ lbs. and up, other than Pekin	.32
No. 14—Old ducks, 3½ lbs. and up	.30
No. 15—Young ducks, 3 lbs. and up	.32
No. 16—Young Tom turkeys, 12 lbs. and up	.32
No. 17—Young Tom turkeys, dressed, 10 lbs. and up	.40
No. 18—Hen turkeys, 8 lbs. and up	.42
No. 19—Hen turkeys, dressed, 7 lbs. and up	.40
No. 20—Old Tom turkeys	.30
No. 21—Old Tom turkeys, dressed	.38
No. 22—Young hen turkeys, under 8 lbs.	.40
No. 23—Young Tom turkeys, under 12 lbs.	.38
No. 24—Squabs, light and heavy	.30
No. 25—Squabs, pigeons, per dozen	.30
No. 26—Capons, less than 8 lbs.	.40
No. 27—Capons, 8 lbs. and up	.42
No. 28—Belgian hares, 7 lbs. and under, 25c; 8 lbs. and over	.30
No. 29—Belgian hare, 8½ lbs. and 9 lbs.	.32
No. 30—Belgian hare, old, per lb.	.20

COFFEE MARKET

(Furnished by H. F. Bolton & Co.)

	High.	Low.	Close.
March	14.50	14.42	14.75@14.78
March (new)			11.97
May	13.04	12.91	13.06
July	12.64	12.50	12.55@12.60
September	12.20	12.10	12.14
December	11.86	11.80	11.80

Sales, 37,500 bags.

WOOL MARKET

BOSTON, March 14. (AP)—Despite the generally quiet market there is an occasional concern which has turned over a fair volume of wool. Territory fine and half-blood 58-60's remains the bulk of this business. Great interest is expressed in regard to the opening of sales tomorrow at London.

A Stock Market Campaign Resulting in

ALL PROFITS—No Losses

WE TAKE PLEASURE in reporting the following profits, totaling 204 points (dollars per share), realized by clients who acted upon our Trend Trading Service advice to buy and sell stocks listed on the New York Stock Exchange, during the period, January 25th to March 1st, 1927.

All of these advices were not sent to every client. For their protection and in order to avoid undue effect upon the market, clients are divided into groups, about five stocks being dealt in by each group, simultaneously.

Stock	Price Bought	Price Sold	Points Profit
Gruebie	79 3/8	86 1/8	6 3/4
General Railway Signal	80 1/4	86	5 3/4
Du Pont	171	175	4
Coca Cola	170 3/4	178	7 1/4
Harvester	140	147 1/8	7 1/8
Missouri Pacific	44 7/8	49 7/8	5
Woolworth	119 3/8	125	5 5/8
Combustion	40 1/4	50 7/8	4 5/8
Kansas City Southern	44 1/8	51 1/8	7 1/8
National Lead	165 1/8	171 1/8	6
Westinghouse Air Brake	130	145	9
Colorado Fuel	50 3/8	56 3/8	6
So. Porto Rico Sug.	165	169	4
General Motors	147 1/8	152 7/8	5 3/8
Norfolk & Western	161 3/4	169	7 1/4
St. Louis & San Francisco	102 7/8	106	3 1/8
Atlantic Refining	110	113 1/8	3 1/8
Nickel Plate	186 1/4	193 3/4	7 1/2
New York Central	141	145 1/4	4 1/4
Great Northern	86	91	5
Missouri Pacific, Pfd.	97 1/8	101 1/8	4 3/8
Chicago North Western	80 1/8	86	5 1/8
Northern Pacific	84 7/8	91	6 1/8
Union Pacific	163 1/8	170 1/4	6 3/4
International Telephone & Telegraph	124 5/8	130 3/4	6 1/8
Union Carbide	105 1/8	112	6 7/8
Profits on the 25 stocks named above			103 points
Profits on other stocks in the same campaign			91 points
Total profits on this campaign			204 points

This campaign was on the long side of the market. In January, when the public and many professional traders were bearish, selling out their long stocks and going short, the Trend Trading Service instructed all groups of its clients to BUY—at the market prices then prevailing.

For thirty-eight years our Mr. Richard D. Wyckoff has been in Wall Street, studying every phase of the security markets.

For nineteen years he edited the Magazine of Wall Street, which he founded in 1907.

For sixteen years he has been supplying advice to investors and traders through the Advisory Services conducted by him.

Seven years ago he organized the Richard D. Wyckoff Analytical Staff, Inc., now the only organization with which he is connected.

This staff has three forms of services which are now offered to those who desire to (1) Trade in Stocks, (2) Operate for Income and Profit and (3) Invest chiefly for income, with probability of increase in principal.

If you are interested in securing this long experience, seasoned judgement and expert advice for your guidance call, write or telephone for particulars.

No one should infer from the above that our Service is infallible. To us, operating in the Stock Market is a business and we expect incidental losses in any campaign just as in the management of any other business. Our aim is to secure a satisfactory net profit for our clients as a result of the year's operation.

Richard D. Wyckoff Analytical Staff, Inc.
Bartlett Bldg., 215 W. 7th Street
Telephone VAndike 8779

T-3-15
Trend Trading Service of the
R. D. Wyckoff Analytical Staff, Inc.
Bartlett Bldg., 215 W. 7th St.
Los Angeles

Gentlemen: without obligation kindly send me further particulars concerning your Trend Trading Service.

Name _____

Address _____

For Sale (Subject)
PAN-AMERICAN BANK
10 Shares @ $147.50
50 Metropolitan Finance ..... $ 5.00
20 National Mtge. Corp. 10.00
10 Monolith Pfd. 5.75
10 Pacific Southwest Theatre Bld
27 National Theatres, Inc. ..... Bld
10 Credit Finance Units 90.00
100 Union Mtge. Corp. 1.37½
50 So. Calif. Edison Corp. 94.00
15 Pacific Fin. & Thr. Am... 22.50
WANTED
S. W. STRAUS BONDS
(all issues)
Western Auto — Durant
Lincoln Mtge. — Union Mtge.
Edlund — Wpt. Air Express
Wpt. Oil & Ref. — Vernon Pavilion
Monolith — Western Outdoor
Del Drug Pfd. — Bonnie
BOB FEINSTEIN & Co
703 Lane Mortgage Bldg
8th and Spring
VAndike 2878 MEtropolitan 5419 TUcker 1802

WE WILL SELL (Subject)
CREDIT FINANCE CORP.
10 Units (ea. un. 2P.-1C.) $80.00
ALADDIN DIVIDE
1000 Shares @ Mkt.
500 Bengal Pet. ..... $ .73
10 L. A. Income Prop. 80.00
3 Federal Mtge. Co. ..... Bld
10 Federal Bldg. & Fin. ..... Bld
500 Monhoth Petroleum ..... Mkt.
100 Julian Pfd. ..... Mkt.
50 Continental Mtge. 91.50
50 Utah Southern Oil 3.00
10 Sign Writers 4.00
100 Acme Trade Signal 2.00
100 Monolith P. C. Com. 13.00
50 Gilmore Oil ..... Mkt.
20 Seminole Oil 6.00
1000 Gold Ore ..... Mkt.
74 Union Mtge. Corp. 1.37
250 Unique Vending Machine ..... Bid
100 California Gunt. B ..... Offers
37 Bryant Stove 12.00
10 Gladding McBean 250.00
Mc Bride & Co
301 Stock Exchange Bldg
639 So. Spring St. Trinity 2181

BREAD DATES
for Health
Bread dates possess all the sweetness and food value the human system requires.
They are prescribed by leading physicians for diabetic, dyspeptic and anaemic conditions.
In bulk, per pound, post paid, $1. Eleven pounds, post paid, $10.
Extra Fancy Wonder Dates, $1 per carton, post paid, anywhere in U.S.
WONDER DATE GARDENS
Palm Springs, California

LANDS
FOR INVESTMENT
MAX B. ARNOLD
MILLER & LUX, Inc.
813 Subway Terminal Building
Mutual 7841

Over Twenty-six Millions
IN PREMIUMS
(Exactly $26,986,195.13)

Above is the GROSS amount of Premiums written by THIS COMPANY in 1926.

This Company Is the Largest and Strongest (Surety) Indemnity Company in the World.

It Is the Best Surety Company in the World.

More Surety Business Is Transacted By This Company than by Any Other Company in the World.

The interest of our patrons is our first consideration. Stockholders' interest is Secondary!

Bona fide claims are PAID IMMEDIATELY, on presentation of proper evidence that the loss was covered by our bond.

This is not a "cut rate" company—"Losses reveal what rate-cutting companies conceal." "Cut" rates mean "Cut" claims.

You might just as well HAVE THE BEST—it is SAFEST in the long run.

Tell Your Broker You Want Your Bonds In The

National Surety Company

LOS ANGELES OFFICES

Catesby C. Thom,
Vice-President
Lane-Mortgage Building
8th & Spring Sts.
Telephone TRinity 2591

Seyler-Day Company
General Agents
Corporation Building
724 So. Spring St.
Telephone MEtropolitan 2870

SURPLUS AND CAPITAL OVER EIGHTEEN MILLION DOLLARS, more than twice as large as any other SURETY (not Casualty) COMPANY.

Not Greatest Because It Is the Largest and Strongest, But Greatest Because It Is the Best.

This company owns all of the capital stock in the New York Indemnity Co.

STOCK PRICES IN NEW RALLY

(Continued from Twelfth Page)

tation of 175 1-4 representing a net gain of 4 1-8 points. Renewal of selling pressure against some of the oils, textiles and specialties caused some irregularity.

Preparations for the record-breaking turnover of funds tomorrow resulted in the calling of about $10,000,000 in bank loans, but new funds were quickly forthcoming, and the call money rate was unchanged at 4 per cent. A slightly stiffer tone was apparent for some of the long maturities in the time money market. The Federal reserve bank's weekly report of brokers' loans showed an increase of $6,066,000.

The sudden demand for the motors, following the uneasiness caused by rumors of price cuts last week, was attributed to predictions of unusually favorable first quarter earnings by manufacturers of several popular models. Hudson, Packard, Chrysler and Mack trucks all showed moderate improvement. Studebaker and Dodge were heavy, while Stewart Warner Speedometer slumped to the lowest price in several years at 54 5-8, later rallying about a point above that figure.

Rubbers continued to respond to predictions of higher tire prices. Ajax, which sustained proportionately smaller losses last year than all the other large companies, suddenly burst into activity, and was lifted to a new high at 12 3-4. United States Rubber common closed about a point higher and Kelly-Springfield 8 per cent preferred crossed 67 to a new high.

Baldwin, which has been quiet for some time, started upward again at a brisk pace, touching 193 and then easing to 191 3-4, where it was up about 5 points on the day. Air reduction, American Chicle, Bon Ami, Coca Cola, Congress Cigar, Douglas & Pectin, DuPont, Eureka Vacuum, Freeport Texas, International Business Machines, Lambert Company, Mathieson Alkali and Texas Gulf Sulphur were among the many issues to break into new high ground for the year.

Renewal of selling pressure against the American Woolen issues, which sold at the lowest price in more than a decade, followed the announcement of a further curtailment of operations, due to poor business. Weakness also cropped out in International Agricultural Chemical prior preferred, Continental Can, Federal Mining and Smelting issues and Liquid Carbonic, most of which touched new 1926 lows.

Rails quieted down considerably, and were inclined to drift downward with selling again attributed to rumors of a possible adverse decision in a "railway valuation" case.

Foreign exchanges were firm with a sharp jump in Italian lire and the establishment of a new high record by Spanish pesetas around 17 3-8 cents as the chief features. Demand sterling ruled around $4.85, the highest since early January, and French francs just above 3.90 cents.

With the exception of the sugar market, which held firm, all of the principal commodity prices lost ground. Wheat options lost a fraction of a cent a bushel, and cotton declined 17 to 20 points.

LIVE-STOCK MARKET

(Furnished by Federal-State Live-stock Market News Service)

ESTIMATED RECEIPTS

	Cattle.	Calves.	Hogs.	Sheep.
Los Angeles	1,500	300	2,300	300
Chicago	18,000	4,000	49,000	18,000
Kansas City	13,000	2,000	6,000	4,000
Omaha	8,500	300	9,000	10,000
St. Paul	5,200	2,700	5,000	100
Denver	3,100	125	1,500	4,600
Fort Worth	3,600	600	1,500	400
Total 7 markets	48,000	10,125	73,100	37,800
Week ago	52,000	10,800	88,600	43,300
	Cattle	Calves	Hogs	Sheep
Yards	697	120	1,170	...
Direct (carlots)	30	...	25	20

LOS ANGELES MARKET

CATTLE—A fairly active trade developed for yesterday's moderate supply and a good clearance was made at generally steady to 15c higher prices, both she stock and steers having numerous sales that looked 10@15c higher on the later trade. Only a small proportion of the run was she stock, the big majority being steers, including offerings from Arizona, the Imperial Valley, near-by feed lots and from the intermountain States. All outlets ruled firm, with bulls holding fully steady.

A four-car string of good 1120-pound Imperial Valley fed steers topped at 9.00. The bulk of steer offerings graded good and sold from 8.75@8.90, including Southern California fed lot bullocks and northerns. Medium steers were rather liberal in the supply, the bulk selling from 8.00@8.50, including a five-car string of 977-pound fed Arizonas at 8.37. A few low medium steers sold down to 7.75, while the small supply of common steers cashed from 6.00@7.35.

A car of mixed yearling steers and heifers from an Arizona feed lot, averaging 785 pounds, went over for 8.50. Strictly good cows and heifers were practically absent, the best heifers being a part load of 863-pound weights at 7.25, while a load of 937-pound Utah cows made 7.00. Odd head of cows and heifers sold up to 7.50, while the bulk of she stock cashed from 5.50@6.75, including light Imperials around 6.50. Common cows sold down to 5.00. Cutters went over largely from 4.00@4.75, with low cutters from 3.50@3.75. Bulls were comparatively scarce, good kinds selling around 6.75, with medium bulls from 6.00@6.35 and common kinds down to 5.00.

CALVES—Yesterday's small supply was cleaned up readily at generally steady prices. Milk vealers, mostly good 175 to 215-pound weights, turned from 13.00@14.00, with odd head higher, while common and medium kinds cashed from 10.00@12.00. A few choice calves sold from 12.50@13.00, while medium to good kinds cashed from 10.25@12.00. Common kinds and plain weighty offerings went over from 8.00@9.50.

HOGS—Demand narrowed considerably and trading on the fairly liberal supply was draggy and uneven. Early sales were steady to 5c higher, while later trading was on a steady-to-weak basis, with some spots lower. About 300 head still remained unsold at a late hour. The extreme top was 12.90, paid early for a load of 189-pound weights. The practical top at the close was 12.75, with the bulk of 155 to 190-pound averages going over from 12.50@12.75. Mixed offerings and 190 to 219-pound butchers cashed from 12.00@12.25, with a small lot of mixed offerings at 12.75. A small lot of 87-pound feeder pigs turned for 12.75. The few packing sows offered cleared from 10.50@11.00.

SHEEP—A string of 72 trucked-in fed lambs averaging 91 pounds cashed for 12.90, with six cut @ 11.50. Nothing else was offered in this division and medium to choice handy weight wooled lambs were quoted from 11.75@12.50, with common to choice light weight wooled ewes from 6.00@8.00.

YESTERDAY'S QUOTATIONS

Slaughter cattle and calves: Steers (1100 pounds down,) good, 8.75@9.25; medium, 7.75@8.75; common, 5.75@7.75. Heifers (850 pounds up,) good, 7.10@7.75; (all weights) common and medium, 5.00@7.10. Cows, good, 6.25@7.50; common and medium, 4.75@6.25; low cutters and cutters, 3.25@4.75. Bulls, good (beef yearlings excluded,) 6.00@6.90; common and medium, 4.50@6.40. Calves (milk fed excluded,) medium to choice, 10.25@13.00; cull and common, 7.00@10.25. Vealers, medium to choice, 12.00@14.50; cull and common, 8.00@12.00.

Hogs: Medium weight (200 to 250 pounds,) medium to choice, 12.75@13.25; light weight (160 to 200 pounds,) common to choice, 12.00@13.00; light lights (130 to 160 pounds,) common to choice, 12.00@13.00; packing hogs, smooth and rough, 9.50@11.50; slaughter pigs (90 to 130 pounds,) medium, good and choice, 12.50@13.00. (Soft or oily hogs and roasting pigs excluded in above quotations.)

Slaughter sheep and lambs: Lambs (84 pounds down,) medium to choice, 11.75@13.50; (all weights) cull and common, 8.50@11.75. Ewes (wooled,) common to choice, 6.00@8.00; culls, 4.00@6.00.

OUTSIDE MARKETS

SAN FRANCISCO, March 14. (AP)—Hogs, medium weight, 12.00@12.50; light weight, 12.25@12.75; light lights, 13.00@13.50; packing, smooth and rough, 10.00@11.00.

Cattle, steers, good, 8.50@9.00; medium, 7.50@8.50; common, 6.00@7.50; cows, good to choice, 7.00@7.50; common and medium, 5.75@7.00; bulls, 5.00@6.25; calves, medium to choice, 8.50@11.00; cull and common, 5.50@8.50.

Sheep, lambs, 84 pounds down, 11.50@14.00; all weights, 10.00@11.50; yearling wethers, 8.50@10.50; ewes, 7.00@7.50.

CHICAGO, March 14.—Hogs, 49,000; generally steady to 10c lower; early top, 12.20 paid for 150 to 180-pound weight; strictly choice kind held higher; bulk butchers, 11.50@11.85; 260 to 325-pound averages, 11.20@11.40 largely; early bulk packing sows, 10.25@10.60; strong weight slaughter pigs, 11.75@12.10; heavy weight hogs, 11.20@11.50; medium, 11.40@12.00; light, 11.50@12.20; light light, 11.40@12.20; packing sows, 10.15@10.75; slaughter pigs, 11.40@12.20.

Cattle, 18,000; most killing classes slow, steady to weak; vealers steady to 25c lower; stockers and feeders firm; largely steer run; moderate to liberal quota light heifers, mixed steers and heifers offered; bulk fed steers, 9.50@11.75; best heavies, 13.30; yearlings, 12.00; stockers and feeders, 7.75@8.50; vealers, 10.00@11.50 to packers, mostly 10.00@11.00; outsiders, 12.00@14.00.

Sheep, 17,000; opening very slow; fat lambs 25@25c lower than Friday; numerous bids 50c lower; early bulk wooled lambs, 14.50@15.00; strictly choice handy weight to shippers, 15.60; few loads heavy lambs around 14.50; sheep scarce, steady; medium to good fat ewes, 8.00@8.75; feeding and shearing lambs around 25c lower, quality considered; medium to good kinds, 13.50@14.25; good to choice finishers around 14.50; strictly choice light weight held around 14.85.

OMAHA, March 14.—Hogs, 8500; generally steady; 220-pound weights, 11.50@11.55; early top, 11.50; 220 to 270-pound butchers, 11.15@11.30; heavies down to 11.00; packing sows, 10.25; average cost Saturday, 11.09; weight, 258; average cost for week, 11.17; weight, 259.

Cattle, 8500; fed steers and yearlings uneven, mostly steady to strong; she stock strong to 25c higher; good cows up most; bulls, veals and calves strong; stockers and feeders, 10@15c higher; bulk slaughter steers, 9.00@11.00; few loads 11.25@11.90; slaughter heifers, 7.75@9.75; beef cows, 6.50@7.50; several lots, 7.75@8.00; all cutters, 4.25@5.50; medium bulls, 6.25@6.50; practical top veals, 11.00, few 11.50; heavy calves, 8.00@9.50; stockers and feeders, 8.25@9.40; top feeders, 9.60.

Sheep, 10,000; lambs slow, 15@25c lower; bulk fed wool lambs, 14.75@15.00, early 15.10; sheep strong to higher; ewe top, 10.15; feeders, 25@50c lower; top, 14.85.

KANSAS CITY, March 14.—Hogs, 6000; slow, steady to 10c higher than Friday's average; stock pigs steady, 11.75@12.40; packers going slow; top, 12.00 on 140 to 160 pounds; desirable 170 to 230 pounds, 11.45@11.70; light lights up to 12.00; 240 to 300-pound butchers, 11.10@11.40; packing sows, 10.00@10.50.

Cattle, 13,000; calves, 3000; fed steers slow, steady to weak; little done on better grades; she stock steady to 15c higher; bulls steady; vealers steady to weak; stockers and feeders in liberal supply, fully steady; medium to good short fed steers, 8.75@10.25; light weight heifers, 9.75; bulk fed heifers, 8.00@9.00.

Sheep, 4000; lambs generally 15@25c lower; top, 14.85; others, 14.50@14.75; odd lots sheep steady; clippers, 12.25.

ST. JOSEPH (Mo.) March 14.—Hogs, 5000; market steady to 10c higher; top, 11.90; bulk, 11.25@11.65.

Cattle, 2300; market uneven, mostly steady; bulk of steers, 9.00@11.00; top, 11.70; cows and heifers, 4.00@9.50; calves, 6.00@12.00; stockers and feeders, 7.00@8.75.

Sheep, 4000; market steady to 25c lower; lambs, 14.00@14.75; ewes, 8.50@9.60.

SOUTH ST. PAUL, March 14.—Cattle, 5000; fully steady; 14 loads Montana hay feds included; best 950-pound steers, 10.75; several loads lights and medium weights, 9.50@10.00; some less desirable kinds, 8.50@9.00; she stock slow, steady, 5.50@7.50; bulk, 5.50@6.00; stockers and feeders fairly active, steady; bulk, 6.75@7.75; calves, 2700; steady, quality considered; early bulk good lights, 12.00@12.50.

Hogs, 500; slow, steady to weak; most butcher and bacon hogs to packers, 11.10@11.30; odd lots light lights, 11.75@12.00; pigs opening at 12.75; average cost Saturday, 11.31; weight, 194.

Sheep, 100; fat lambs nominally weak to 25c or more lower; sheep nominally steady.

COMPLETE NEW YORK STOCK EXCHANGE REPORT

NEW YORK, March 14. (AP)—Following is the complete closing list to today's transactions in stocks on the New York Stock Exchange:

Div. $ per sh.		Sales.	High.	Low.	Last.	Net change.	Closing bid.
5	Abitibi Power & Paper	300	92½	92	92	.....	92
7	Abraham & Straus pfd	100	112	112	112	+ ¾	111½
8	Adams Express	100	133	133	135		133
	Advance Rumely	1,000	14⅞	14⅜	14½	+ ⅛	14⅛
	Ahumada Lead	1,300	4⅞	4⅜	4⅞	— ⅛	4⅝
6b	Air Reduction	4,200	152	148⅝	150	+2⅜	150
	Ajax Rubber	30,300	12¾	12⅛	12½	+ ⅝	.....
7	All-American Cables	200	169	168½	168½	—1	167¾
6	Allied Chemical & Dye	12,000	142⅞	140⅜	141⅞	+ ½	141⅝
7	Allied Chemical & Dye pfd	400	120⅛	120⅛	120⅛	+ ⅛	119⅝
6	Allis Chalmers Manufacturing	600	96	94½	94½	— ½	94¼
	Amalgamated Leather	200	18⅞	18⅝	18⅝	— ⅛	18⅝
	Amalgamated Leather pfd	300	106	105	106	+1	106
3	Amerada Corporation	7,000	32⅝	31½	31⅝	— ⅝	31½
	American Agricultural Chemical	200	12	11⅞	11⅞	— ⅝	11½
	American Agricultural Chemical pfd	300	40	40	40	— ½	39
3b	American Bank Note	300	47⅞	47	47⅞		47½
	American Beet Sugar	100	23⅞	23⅝	23⅝	+ ¼	23½
	American Beet Sugar pfd	100	56½	56½	56½	+ ½	56
	American Bosch Magneto	200	15⅞	15⅝	15⅝		15⅝
6	American Brake Shoe Foundry	100	144½	144½	144½	— ½	144½
2	American Brown Boveri Electric	1,600	34⅝	33⅝	33⅝	+ ¾	33⅞
2	American Can	30,300	49⅝	48⅝	48⅞	+ ¼	48½
6	American Car & Foundry	1,100	105	104½	104½	+ ½	104¼
4	American Chain "A"	4,100	30⅞	30⅝	30⅞		30⅝
2	American Chicle	2,200	48⅞	47	48	+1⅛	48
3	American Chicle Ctfs	400	46⅞	46	46⅞	+1⅛	46
	American Drug Syndicate	100	10⅛	10⅛	10⅛		10
6	American Express	100	131½	131½	131½	+ ½	131
	American & Foreign Power	800	21	20⅝	20⅝	+ ⅛	20½
7	American & Foreign Power pfd	100	91⅝	91½	91⅝	+ ⅝	91½
2.40	American Home Products	100	32⅝	32⅝	32⅝	+ ⅝	32½
10b	American Ice	1,300	131½	130	130	+1	129¾
2	American International Corporation	200	39⅞	39⅞	39⅞	— ½	39⅞
1	American-La France Fire Engine	600	8⅛	7⅞	7⅞	— ⅝	8
	American Linseed	700	23	23	23	+ ⅛	22½
8	American Locomotive	1,200	111⅞	110¾	111	+ ½	110¾
7	American Piano pfd (o.l.)	1,000	104⅝	104⅝	104⅝	.....	104½
1a	American Power & Light	1,400	58½	57⅞	58½	.....	58½
5	American Radiator	900	117⅝	117	117⅝	+ ⅝	116⅝
	American Republics	100	46	46	46	.....	46
8	American Smelting & Refining	10,300	150⅝	149	149⅝	+ ½	149½
7	American Smelting pfd	400	120	120	120	— ½	119½
6	American Snuff pfd (o.l.)	2,000	99½	98⅝	98⅝	+ ¼	98½
3	American Steel Foundries	1,100	43⅝	43⅛	43⅝	+ ⅛	43⅛
7	American Steel Foundries pfd	100	114	114	114	+ ⅛	114
6	American Sugar Refining	100	84⅝	84⅝	84⅝	+ ⅝	84⅛
7	American Sugar pfd	100	109½	109½	109½	.....	109
	American Sumatra Tobacco	3,300	39⅝	38⅞	39⅛	+ ⅝	38⅞
9	American Tel. & Tel.	3,300	159⅝	159	159⅝	+ ⅝	159½
8	American Tobacco	200	122⅝	122⅝	122⅝	— ⅝	122
6	American Tobacco pfd	100	113	113	113	.....	113
8	American Tobacco "B"	800	121⅝	121⅜	121⅝	+ ⅛	121½
1.60b	American Water Works & Electric	3,000	78⅞	77	77⅝	— ⅝	77½
7	American Water Works 7s 1st pfd	100	108	108	108		107½
7	American Wholesale pfd	200	104½	104	104	+ ½	104½
	American Woolen	6,700	22⅛	20⅞	20⅞	—1⅛	20¾
7	American Woolen pfd	3,200	67⅜	64⅞	64⅞	—2⅝	64⅝
	American Zinc, Lead & Smelting	100	9⅛	9⅛	9⅛		9
	American Zinc, Lead & Smelting pfd	300	47½	47½	47½	—1	46
3	Anaconda Copper	800	46⅞	46⅝	46⅝	— ⅛	46⅝
2	Archer-Daniels-Midland	200	39½	39⅛	39½	+1½	39
	Armour & Co. of Illinois "A"	800	13⅞	13⅝	13⅝	— ⅛	13
	Armour & Co. of Illinois "B"	300	8⅛	7⅞	8	— ⅛	8
	Arnold Constable Corporation	300	22⅛	22	22	—1	21¾
1.50b	Art Metal Construction	300	27	26½	26½	— ½	26½
2.50	Associated Dry Goods	2,300	43⅝	42⅞	43½	+ ⅛	43⅝
6	Associated Dry Goods 1st pfd	700	100	100	100	+ ⅝	100
7.75b	Atchison, Topeka & Santa Fe	10,700	177⅝	174⅝	176	— ⅝	175½
5	Atchison pfd	300	100⅛	99⅝	100⅛	+ ⅛	99⅞
11b	Atlantic Coast Line	200	187⅛	187	187	.....	186
	Atlantic Gulf & W. I.	100	33	33	33	.....	33
	Atlantic Refining	1,400	118½	115⅝	115⅝	+ ½	115
7	Atlantic Refining pfd	300	117½	117	117	—1	116¾
4	Atlas Powder	100	60	60	60	.....	58
6	Atlas Powder pfd	200	100⅝	100½	100⅝	+ ⅝	100
	Atlas Tack	800	8	7⅞	7⅞	— ⅝	7¾
	Austin Nichols & Co.	100	7⅞	7⅞	7⅞	.....	7
7	Austin Nichols pfd	100	51	51	51	+1	.....

Baldwin Locomotive; Baldwin Locomotive pfd; Baltimore & Ohio; Baltimore & Ohio pfd; Bangor & Aroostook; Bangor & Aroostook pfd (o.l.); Barnsdall Corporation "A"; Barnsdall Corporation "B"; Beech-nut Packing "B" pfd (o.l.); Belding Hemingway; Bethlehem Steel; Bethlehem Steel 7s pfd; Bloomingdale Bros.; Bloomingdale Bros. pfd (o.l.); Blumenthal & Co. pfd (o.l.); Bon Ami; Briggs Manufacturing Company; Brooklyn Edison; Brooklyn-Manhattan Transport; Brooklyn Union Gas; Brown Shoe; Brown Shoe pfd; Brunswick Balke Coll.; Burns Bros. "A"; Burroughs Adding Machine; Bush Terminal; Bush Term. Bldgs. 7s pfd; Butte Copper & Zinc; Butte & Superior Mining; Butterick Company; Byers & Co. (A. M.); By-Products Coke.

California Packing; California Petroleum; Callahan Zinc Lead; Calumet & Hecla Con. Copper; Canada Dry Ginger Ale; Canadian Pacific; Case Threshing Machine; Central Alloy Steel pfd; Central Leather; Central Leather Ctfs.; Central Leather pfd Ctfs.; Central Railroad of New Jersey; Cerro de Pasco Copper; Certain-teed Products; Chandler Cleveland Motor; Chandler Cleveland pfd; Chesapeake & Ohio; Chicago & Alton; Chicago Great Western; Chicago Great Western pfd; Chicago, Milwaukee & St. Paul; Chicago, Milwaukee & St. Paul Ctfs.; Chicago, Milwaukee & St. Paul pfd; Chicago, Milwaukee & St. Paul pfd Ctfs.; Chicago & Northwestern; Chicago, Rock Island & Pacific; Chicago, Rock Island & Pacific 6s pfd; Chicago, Rock Island & Pacific 7s pfd; Childs Company; Chile Copper; Chrysler Corporation; Chrysler Corporation pfd "A"; Cluett Peabody; Coca Cola; Collins & Aikman; Colorado Fuel & Iron; Colorado & Southern; Columbia Gas & Electric new; Columbia Gas & Electric pfd new; Columbia Carbon; Commercial Credit; Com. Credit 6½s pfd; Com. Credit 7s pfd (o.l.); Commercial Inv. Trust; Com. Inv. Tr. 6½s pfd; Commercial Solvents "B"; Congoleum-Nairn; Congress Cigar; Consolidated Cigar; Consolidated Cigar pfd; Consolidated Distributors; Consolidated Gas; Consolidated Gas of New York Rts.; Consolidated Gas of New York Rts. pfd; Consolidated Railroads of Cuba pfd; Consolidated Textile; Continental Baking "A"; Continental Baking "B"; Continental Baking pfd; Continental Can; Continental Can pfd (o.l.); Continental Motors; Corn Products; Coty, Inc.; Crucible Steel; Crucible Steel pfd; Cuba Cane Sugar; Cuba Cane Sugar pfd; Cuba Co., The; Cuban-American Sugar; Cudahy Packing.

Davison Chemical; Delaware & Hudson; Delaware, Lackawanna & Western; Devoe & Raynolds "A"; Diamond Match (o.l.); Dodge Bros. "A"; Dodge Bros. pfd; Dome Mines; Douglas-Pectin; Du Pont de Nemours; Du Pont de Nemours deb.; Duquesne Light 1st pfd.

Eastman Kodak; Eaton Axle & Spring; Eisenlohr & Bros.; Electric Auto Lite; Electric Boat; Electric Power & Light; Electric Power & Light pfd; Electric Refrigeration; Electric Storage Battery; Emporium Corporation; Endicott-Johnson; Eng. Public Service; Eng. Public Service pfd; Erie Railroad; Erie 1st pfd; Erie 2nd pfd; Erie Steam Shovel; Eureka Vacuum Cleaner.

Fairbanks, Morse & Co.; Famous Players-Lasky; Federal Light & Traction; Federal Mining & Smelting; Federal Mining & Smelting pfd; Federal Motor Truck; Fidelity Phenix Fire Insurance; First National Stores; Fisk Rubber; Fisk Rubber 1st pfd; Fleischmann Company; Foundation Company; Freeport-Texas.

Gabriel Snubber "A"; Gardner Motor; General American Tank pfd; General Asphalt; General Baking pfd (o.l.); General Cigar; General Electric; General Electric spl.; General Gas & Electric "A"; General Motors; General Motors 7s pfd; General Outdoor Advertising "A"; General Outdoor Advertising Ctfs.; General Railway Signal; Gimbel Bros.; Gimbel Bros. pfd; Glidden Company; Glidden Company prior pfd; Gold Dust; Goodrich (B. F.) Company; Goodrich (B. F.) Company pfd; Gotham Silk Hosiery new; Gould Coupler "A"; Granby Consolidated Mining; Great Northern Iron Ore Ctfs.; Great Northern Railway pfd; Great Western Sugar; Greene Cananea Copper; Guantanamo Sugar; Gulf, Mobile & Northern; Gulf, Mobile & Northern pfd; Gulf States Steel; Gulf States Steel pfd (o.l.).

Hanna Company 1st pfd (o.l.); Hartman Corporation "A"; Havana Electric Railway pfd Ctfs.; Hayes Wheel; Helme (G. W.) Company; Hoe (R.) & Co. "A"; Household Products; Houston Oil; Hupp Sound Company; Hudson & Manhattan; Hudson Motor Car; Hupp Motor Car.

Illinois Central; Independent Oil & Gas; Indian Refining; Indian Refining Ctfs.; Indian Refining pfd; Inland Steel; Inspiration Copper; Interboro Rapid Transit; Intercon. Rubber; International Agricultural Corporation; Int'l Agricultural Corp. prior pfd; Int'l Business Machine; Int'l Cement; Internal Combustion Engine; Int'l Harvester Company; Int'l Match Partic. pfd; Int'l Mercantile Marine; Int'l Mercantile Marine pfd; Int'l Nickel; Int'l Paper; Int'l Paper 7s pfd; Int'l Silver; Int'l Tel. & Tel; Island Creek Coal (o.l.).

Jewel Tea; Jones & Laughlin Steel pfd (o.l.); Jones Bros. Tea; Jordan Motor Car.

Kansas City Power & Light pfd; Kansas City Southern Railway; Kayser (J.) & Co.; Kelly-Springfield Tire; Kelly-Springfield 6s pfd; Kelly-Springfield 8s pfd; Kennecott Copper; Keystone Tire; Kresge (S. S.) Company; Kinney Co. pfd (o.l.); Kraft Cheese; Kresge (S. S.) Company; Kresge (S. S.) pfd; Kresge Department Stores; Kress & Co. (S. H.).

Laclede Gas Light; Lambert Company; Lee Rubber & Tire; Lehigh Valley Railroad; Life Savers Inc.; Liggett & Myers Tobacco; Liggett & Myers Tobacco "B"; Lima Locomotive; Liquid Carbonic; Loew's Inc.; Loft Inc.; Long Bell Lumber "A"; Lorillard (Pierre) Company; Lorillard pfd; Louisiana Oil Refining; Louisiana Oil 8½s pfd; Louisville Gas & Electric "A"; Ludlum Steel.

Mack Trucks; Mack Trucks 2nd pfd; Mackay Company; Mackay pfd; Magma Copper; Mallinson & Co.; Manhattan Electric Supply; Manhattan Railway Gtd; Manhattan Railway Mod. Gtd; Maracaibo Oil Exp.; Market Street Railway prior pfd; Marland Oil; Marlin Rockwell; Mathieson Alkali Works; Mathieson Alkali Works pfd; May Department Stores; May Department Stores Rts.; Maytag Company; McCrory Stores; McCrory Stores "B"; McCrory Stores pfd; McIntyre Pcu. Mining; Mexican Seaboard Oil; Miami Copper; Mid-Continent Petroleum; Middle States Oil; Middle States Oil Ctfs.; Midland Steel Products pfd; Miller Rubber; Minneapolis & St. Louis; Minn. St. Louis Ctfs.; Minn. St. P. & S. S. M.; Missouri, Kansas & Texas; Missouri, Kansas & Texas pfd; Missouri Pacific; Missouri Pacific pfd; Montana Power; Montana Power pfd; Montgomery Ward; Moon Motor Car; Mother Lode Coalition; Motion Picture Capital; Motometer "A"; Motor Wheel; Munsingwear; Murray Body Corporation.

Nash Motors; National Biscuit; National Cash Register "A"; National Cloak & Suit; National Cloak & Suit pfd; National Dairy Products; National Department Stores 1st pfd; National Distillers Products; National Enameling & Stamping; National Enameling & Stamping pfd; National Lead; National Lead pfd; National Power & Light; National Railways of Mexico 2nd pfd; National Supply; Nevada Consolidated Copper new; New Orleans, Texas & Mexico (o.l.); New York Air Brake; New York Canners; New York Canners pfd; New York Central; New York, Chicago & St. Louis; New York, Chicago & St. Louis pfd; New York Dock pfd; New York & Harlem (o.l.); New York, New Haven & Hartford; New York, Ontario & Western; New York Railway Corp. pfd Ctfs.; New York State Railway pfd; New York Steam 7s pfd; Niagara Falls Power pfd; Norfolk Southern; Norfolk & Western; North American Company; Northern Pacific; Norwalk Tire & Rubber.

Oil Well Supply; Omnibus Corporation; Omnibus Corporation pfd; Oppenheim Collins; Orpheum Circuit; Otis Elevator; Otis Elevator pfd (o.l.); Otis Steel; Otis Steel prior pfd; Owens Bottle; Owens Bottle pfd (o.l.).

Pacific Gas & Electric new; Pacific Oil; Pacific Tel. & Tel. (o.l.); Pacific Tel. & Tel. Rts.; Packard Motor Car; Paige-Detroit Motor Car; Pan American Petroleum; Pan American Petroleum "B"; Pan American Western "B"; Panhandle Producing & Refining; Park Utah Consolidated Mines; Pathe Exchange "A"; Patino Mines & Enterprises; Peerless Motor Car; Penick & Ford; Pennsylvania Coal & Coke; Pennsylvania Dixie Cement; Pennsylvania Railroad; Pennsylvania Seaboard Steel; People's Gas, Chicago; Peoria & Eastern; Pere Marquette; Philadelphia Company; Philadelphia & Reading Coal & Iron; Philip Morris & Co.; Phillips Petroleum; Phoenix Hosiery; Pierce-Arrow Motor Car; Pierce-Arrow pfd; Pierce Oil; Pierce Oil pfd; Pierce Petroleum; Pittsburgh Terminal Coal pfd (o.l.); Pittsburgh & West Virginia Railway; Postum Cereal; Pressed Steel Car; Pressed Steel Car pfd; Producers & Refiners; Producers & Refiners pfd; Public Service Corporation, New Jersey; Pullman Company; Punta Alegre Sugar; Pure Oil; Purity Bakeries "B".

Radio Corporation of America; Radio Corporation pfd; Rand Mines (o.l.); Ray Consolidated Copper; Reading Company; Reading 2nd pfd; Real Silk Hosiery Mills; Real Silk Hosiery Mills pfd; Reid Ice Cream; Reid Ice Cream 7s pfd; Reis & Co., Robt.; Remington Typewriter 1st pfd (o.l.); Replogle Steel; Republic Iron & Steel; Republic Iron & Steel pfd; Reynolds Tobacco "B"; Royal Dutch, New York, shares; Rutland Railroad pfd.

Safety Cable Company; St. Joseph Lead; St. Louis San Francisco Railway; St. Louis San Francisco pfd; St. Louis Southwestern; St. Louis Southwestern pfd; Savage Arms; Schulte Retail Stores; Seaboard Air Line; Seaboard Air Line pfd; Sears-Roebuck; Seneca Copper; Shell Union Oil; Shubert Theater Corporation; Simmons Company; Simms Petroleum; Sinclair Consolidated Oil; Skelly Oil; South Porto Rico Sugar; Southern California Edison; Southern Dairies "A"; Southern Dairies "B"; Southern Pacific; Southern Railway; Southern Railway pfd; Spear & Co.; Spicer Manufacturing; Spicer Manufacturing pfd; Standard Gas & Electric; Standard Gas & Electric pfd; Standard Milling; Standard Milling pfd (o.l.); Standard Oil, California; Standard Oil, New Jersey; Standard Oil, New York; Standard Plate Glass; Standard Plate Glass pfd (o.l.); Sterling Products; Stewart-Warner Speedometer; Stromberg Carburetor; Studebaker Corporation; Submarine Boat; Sun Oil Company; Superior Oil; Superior Steel; Symington Company; Symington Company "A".

Tennessee Copper & Chemical; Texas Corporation new; Texas Gulf Sulphur; Texas & Pacific Railway; Texas & Pacific Coal & Oil; Texas-Pacific Land & Trust new; The Fair Company; Thompson (J. R.) Company; Tidewater Oil pfd; Timken Roller Bearing; Tobacco Products; Transcontinental Oil.

Underwood Typewriter; Union Carbide & Carbon; Union Oil of California; Union Pacific; Union Pacific pfd; Union Tank Car new; United Cigar Stores; United Cigar Stores pfd (o.l.); United Drug; United Fruit; U. S. Cast Iron Pipe & Foundry; U. S. Cast Iron Pipe & Foundry pfd; U. S. Distributing; U. S. Hoffman Machinery; U. S. Industrial Alcohol; U. S. Realty & Improvement; U. S. Rubber; U. S. Rubber 1st pfd; U. S. Smelting & Refining; U. S. Steel Corporation; U. S. Steel Corporation new; U. S. Steel pfd; Universal Pipe & Radiator.

Vanadium Corporation; Van Raalte 1st pfd; Victor Talking Machine; Victor Talking Machine Cvt. pfd; Vick Chemical; Virginia-Carolina Chemical; V.-C. Chemical 7s prior pfd; Vulcan Detinning (o.l.); Vulcan Detinning pfd (o.l.).

Wabash Railway; Wabash pfd "A"; Walworth Company; Ward Baking "B"; Warner Bros. Pictures "A"; Warren Bros. Co.; Weber & Heilbroner; West Pennsylvania Electric "A"; West Pennsylvania Electric pfd (o.l.); West Pennsylvania Power 7s pfd; West Pennsylvania Power 6s pfd (o.l.); Western Maryland; Western Maryland 2nd pfd; Western Pacific; Western Pacific pfd; Western Union Telegraph; Westinghouse Air Brake; Westinghouse Electric & Manufacturing; Wheeling & Lake Erie; Wheeling & Lake Erie pfd; White Eagle Oil; White Motor Company; White Rock Mineral Springs Ctfs.; White Sewing Machine pfd; Wickwire-Spencer Steel Ctfs.; Willys-Overland; Wilson & Co. "A"; Wilson & Co. pfd; Woolworth Company new; Wright Aeronautical; Wrigley, Jr. (Wm.) Company.

Yellow Truck & Coach; Yellow Truck & Coach 7s pfd; Youngstown Sheet & Tube.

x—Ex-dividend. xx—Ex-rights. o.l.—Odd lot. a—Plus extras. b—Including extras. [illegible]

Total sales—[illegible] shares, against [illegible] previous day, [illegible] a week ago and [illegible] a year ago. From January 1 to date, [illegible], against [illegible] a year ago and [illegible] two years ago.

Investors Everywhere Use MOODY'S RATINGS Found Only in Moody's Manuals

INVESTORS! We are in a position to furnish —AUTHENTIC DATA— on any listed or unlisted security in the United States. We make no charge for this service, and there is no obligation. John C. Feys [illegible]

A Sound Basis for Profitable Investment. OUR business is the [illegible] of business. The [illegible] mation we obtain is [illegible] to the investment [illegible] individual [illegible] conclusions and [illegible] available to those [illegible] erate sound [illegible] a sound basis for [illegible] and safe investment. Full details gladly submitted. MOODY'S INVESTORS SERVICE 35 Nassau Street [illegible] Pacific Mutual Building, Los Angeles

Associated Gas and Electric Company. 61 Broadway, New York. Dividends. The Board of Directors has declared the following quarterly dividends: [illegible]

E·F·HUTTON & COMPANY. Members New York Stock Exchange and other principal exchanges. Private Wires Coast to Coast. 643 So. Spring Street; 643 So. Olive Street; Ambassador Hotel; Hollywood. [illegible]

CAPITAL. ARE you planning to [illegible] company? [illegible] HITCHCOCK COMPANY [illegible]

FINANCES. A brand-new [illegible] quickly procuring [illegible] capital for new enterprises [illegible] for expansion of going concerns. We have unique facilities [illegible] LEDOUX [illegible]

Used Cars for Sunday Outings—Times Want Ads.

LOGAN & BRYAN. MEMBERS NEW YORK STOCK EXCHANGE. 636 South Spring Street. Biltmore Hotel. Pasadena. Long Beach. Coronado. Head Office, 42 Broadway, New York.

LOANS ON STOCKS and other securities 5% Ask Mr. Jarvis, 1002 Financial Center Bldg.

D. G. Grant. J. J. DORAN CO. INVESTMENT SECURITIES. 305-6 CITIZENS NATIONAL BANK BLDG.

Merrill, Lynch & Company. MEMBERS NEW YORK, CHICAGO, DETROIT, CLEVELAND [illegible] 411-414 I. N. VAN NUYS BLDG.

TUESDAY MORNING.

7% STREET 7% IMPROVEMENT BONDS. The amount, Bank ahead of first mortgages, are readily salable. And are offered on a basis to yield from 6½% to 7%. [illegible] Royal Securities Company (Established 1908.) Hellman Bank Building, 650 So. Spring St. Telephone TUcker 1250

Oil Townsite Subdivision. Have 42 acres choice land on State Highway. Close to railroad station. Also close to E. J. Miley's new oil fields in Santa Barbara County. For sale, including oil rights, price reasonable. Owner, address DAN, Box 595, Times Branch.

Specialists in all FOREIGN Securities. Daily quotations on all French, German, Austrian, Hungarian and Mexican stocks and bonds. Detailed information regarding any Foreign Security, with current market prices . . . free on request. Moffett & White, Inc. 710 Stock Exchange Bldg. Los Angeles. METropolitan 1602-1609

Additional CAPITAL WANTED. Large industry floating bond issue wants parties with $25,000 or over to underwrite same. Address DAK, box 192, Times Office.

I HAVE JUST RETURNED [from] WEEPAH, NEVADA, GO[LD] [...] PUT MY IMPRESSIONS [...] A COPY WILL BE SENT [...] GATION. [signature] LEONARDS & COMPANY 728 S. Spring Street, Los Angeles, Calif. Please send me your report [...] field. Name ..... Address ..... City and State ..... "We are active in all m[arkets]" Leonards & Company 728 South Spring St. VAndike 2[...] 712 Security Bldg., Long Be[ach]

BOND SA[LESMAN] A BOND HOUSE SU[...] USUALLY STRONG BON[D] ISSUES CAN PLACE ONE [...] HIGH GRADE M[AN] REPUTATION OF PA[...] NECESSARY FOR CO[...] THAT PERMANENT [...] PROFITABLE CONTACT [...] Reply to DAK, Box 4[...] (Members of our organization have bee[n] [...])

THE GEO. A. BRAY [...] INCORPORA[TED] TELEPHONE FA[...] 408 West 9th St. 8% Limited offering 8% [illegible]

Investors Se[rvice] Bon[ds] 706 PACIFIC SOUTHWEST [...] SIXTH AND SPRIN[G] TRinity [...]

A Sound Basis for Profitable Investing

OUR business is the study of business. The information we obtain is applied to the investment markets and individual security values. Our conclusions and advice are available to clients at moderate annual cost, and provide a sound basis for profitable and safe investment.

Full details gladly submitted.

MOODY'S INVESTORS SERVICE
35 Nassau Street, New York
Pacific Mutual Building, Los Angeles

Associated Gas and Electric Company

61 Broadway, New York

Dividends

The Board of Directors has declared the following quarterly dividends:

Dividend No. 21
Original Series Preferred Stock—87½c per share plus the extra dividend of 12½c heretofore declared, or $1.00 in all payable on April 1, 1927, to stockholders of record February ..., 1927.

Dividend No. 7
$7 Dividend Series Preferred Stock—$1.75 per share, payable April 1, 1927, to stockholders of record February ..., 1927.

Provision was also made for stock dividends, in lieu of the cash dividends, at the rate of 2.7/100ths of a share of Class A stock for each share of Original Series, and 4.72/100ths of a share of Class A Stock for each share of $7 Dividend Series Preferred Stock held.

On the basis of $49.50 per share for the Class A Stock this is at the annual rate of $4.97 per share for the Original Series and $7.84 per share for the $7 Dividend Series Preferred Stock.

Stockholders may also purchase or sell sufficient scrip to make full shares at the rate of $1.00 above or below, respectively, the sale price of Class A Stock.

M. C. O'KEEFFE, Secretary.

E·F·HUTTON & COMPANY
Members New York Stock Exchange and other principal exchanges
Private Wires Coast to Coast
643 SO. SPRING STREET, Telephone TRinity 6911
643 SO. OLIVE STREET, Telephone TRinity 1401
AMBASSADOR HOTEL, Telephone Fitzroy 1131
HOLLYWOOD, 6406 Hollywood Boulevard, Telephone GRanite 5131
Other Offices at San Francisco, Oakland, Del Monte, Pasadena, San Diego, San Jose
New York Offices, 61 Broadway, Woolworth Building

CAPITAL

ARE you planning to organize a company? Or have you a stock issue to place?

Our financing service is for organizers desiring to form and finance companies under the guidance of qualified legal and financial specialists. We are interested in legitimate projects in need of financing. Not all propositions are acceptable to our service—every new project must succeed by this or any other plan. But if your proposition is meritorious, the Los Angeles field which we have specialized for over seven years offers a real opportunity for capital, whether small or large.

Before organizing your company or deciding your financing plan, you are invited to consult with us personally.

HITCHCOCK COMPANY (Established over 7 years)
713 Insurance Exchange Bldg., 9th and Olive.
Offices in San Francisco and San Diego.

FINANCES

A brand-new unusual plan for quickly procuring substantial capital for new enterprises or for expansion of going concerns.

We have unique facilities for financing meritorious projects and, if desired, can furnish financial connections to conduct complete sales campaigns for sale of securities.

LEDOUX CORPORATION CO.
Suite 608 Board of Trade Bldg.
111 W. Seventh Street.

Used Cars for Sunday Outings—Times Want Ads

... & BRYAN
... YORK STOCK EXCHANGE
...outh Spring Street
... 42 Broadway, New York ... SAN DIEGO ... SANTA BARBARA ... CORONADO

...S ON STOCKS ...other securities 6%
... Phone TRinity 0928 ... Center Bldg. 704 S. Spring.
...DORAN CO. J. J. Doran
Members Los Angeles Stock Exchange

...nch & Company
..., DETROIT, CLEVELAND STOCK EXCHANGE ... PHONE TRinity ...

7% STREET 7% IMPROVEMENT BONDS

[illegible]

Royal Securities Company
(Established 1906)
Hellman Bank Building,
650 So. Spring St.
Telephone TUcker 1250

Oil Townsite Subdivision

Have 42 acres choice land on State Highway. Close to railroad station.

Also close to E. J. Miley's new oil fields in Santa Barbara County.

For sale, including oil rights, price reasonable. Owner, address DAN, Box 595, Times Branch.

Specialists in all FOREIGN Securities

Daily quotations on all French, German, Austrian, Hungarian and Russian stocks and bonds.

Special information regarding any Foreign Security, with current market price ... free on request.

Moffett & White, Inc.
770 Stock Exchange Bldg.
Los Angeles
METropolitan 1602-1609

Additional CAPITAL WANTED

Large industry floating bond issue wants parties with $25,000 or over to underwrite same.

Address DAN, box 192, Times Branch.

I HAVE JUST RETURNED FROM THE NEW WEEPAH, NEVADA, GOLD FIELD AND HAVE PUT MY IMPRESSIONS INTO LETTER FORM. A COPY WILL BE SENT YOU FREE OF OBLIGATION.

R. L. Leonards

LEONARDS & COMPANY,
628 S. Spring Street,
Los Angeles, Calif.

Please send me your report on the Weepah gold field.

Name ....
Address ....
City and State ....

"We are active in all markets"
LeonardS & COMPANY
FOUNDED 1919
628 South Spring St. Los Angeles, Calif.
VAndike 2331
... Security Bldg., Long Beach Phone 63980

BOND SALESMAN

A BOND HOUSE SUPPORTED BY UNUSUALLY STRONG BOND AND MORTGAGE ISSUES CAN PLACE ONE OR TWO STRICTLY HIGH GRADE MEN. ESTABLISHED REPUTATION OF PAST CONNECTIONS NECESSARY FOR CONSIDERATION SO THAT PERMANENT AND UNUSUALLY PROFITABLE CONTACT CAN BE EFFECTED.

Reply to DAK, Box 463, Times Branch

(Members of our organization have been notified of this advertisement)

TELEPHONE FAber 0900
THE GEO. A. BRAY MORTGAGE CO.
INCORPORATED
408 West 9th St. Los Angeles
8% Limited offering 8% fully participating preferred shares. Write or phone for analytical report.

Investors Security Co.
Bonds
706 PACIFIC SOUTHWEST BANK BUILDING
SIXTH AND SPRING STREETS
TRinity 6478

OIL NEWS

BY ROBERT J. PRITCHARD

Few situations have been the subject of such universal attention, and such diverse opinion as the present crude oil market in California. On the one hand may be found marketing experts confidently awaiting a reduction in crude-oil prices at any minute, and on the other hand experts just as qualified who are just as confident that the cut will be delayed at least a month. The only detail in which there is any unanimity is in the opinion that the cut will come sooner or later, which, after all, is rather an important detail.

Alamitos Heights or Naples, as the new town lot field in East Long Beach is variously called, is generally considered to be the key to the price situation. With more than seventy-five wells already started in that district the prospects for a flood of oil in sixty or ninety days is plain. One school believes the marketing companies will cut crude prices immediately to forestall an oversupply and another believes the cut will be delayed until the Alamitos Heights production actually starts.

A complicating factor is the high gravity of the Alamitos Heights oil, which is such that it will not be economical to store it, necessitating immediate topping and consequent increase in gasoline stocks, which are already too high for stability in gasoline prices. The fact is that the price of crude oil and the price of gasoline in California are altogether out of line at present, meaning that the one must come down, or the other go up sooner or later to preserve the equilibrium. Alamitos Heights is liable to shove both crude and gasoline down.

Three New Wells

The Standard Oil Company yesterday reported the completion of three new wells in the Seal Beach field with an aggregate production of more than 4200 barrels a day. Two of the wells were brought in in the deep Selover zone and account for 4000 barrels per day, the other being in the shallower Bixby zone.

San Gabriel No. 8 was completed at a depth of 4705 feet, and is producing at the rate of 1945 barrels a day of 25.8 deg. gravity oil. San Gabriel No. 9 was finished at 4730 feet, and is flowing 2059 barrels per day of 25.7 deg. gravity oil.

San Gabriel No. 4 was completed at 4487 feet, and is producing at the rate of about 220 barrels a day of oil, and a little over 100 barrels of water. The crew is still working on the well, and if the present output can not be improved the well may be drilled on down to the Selover zone.

Completes Pyne No. 2

The Continental Oil Company yesterday brought in its second deep zone well in the Atwood district of the Richfield field, with the completion of its Pyne No. 2, with an initial production of 1000 barrels a day. The first deep-sand producer on the Pyne lease, which the Continental took over from the Merchants' Petroleum Company last year, was the Pyne No. 1, which was brought in last December at the rate of about 2500 barrels a day.

Pyne No. 3 is down about 4600 feet. The Superior Oil Company is drilling a well about 800 feet from Pyne No. 1.

Miley Ships Oil

The Miley Petroleum Exploration Company has completed the construction of a pipe line from the Goleta property, twelve miles west of Santa Barbara to the railway three miles distant, and is shipping oil at the rate of two tank carloads per day, according to officials of the company.

Preparations are under way for the drilling of three new wells on property offsetting the Miley holdings, it was learned yesterday. The Julian Petroleum Corporation is surveying for a road into its 160-acre lease, adjoining the Miley Goleta property, and two other operators have spotted locations near the eastern end of the property.

Spuds Third Wildcat

The Petroleum Securities Company spudded in its third test well of the Palos Verdes district on Sunday, according to field reports. The well is located on the Weston ranch, part of which lies almost in the Torrance field. The Petroleum Securities has drilled two dry holes in its campaign to determine the productivity of the Palos Verdes district, and the present test will just about exhaust the possibilities of the structure which the Doheny experts have figured out, it is said.

Permits Pile Up

Approximately forty permits to drill wells in the Alamitos Heights district have been filed with the State Mining Bureau, it was reported yesterday by Chief Deputy E. Huguenin, who asserted that fifteen were filed with his office yesterday.

Mr. Huguenin denied that his office has been called upon to evolve any means for curtailing development in the Alamitos Heights district, a step which has been discussed among interested operators. The plan suggested was the limiting of the number of wells that could be drilled by any operator in a given area, but Mr. Huguenin stated that no law exists under which such authority could be exercised by the bureau. Any curtailment of development at Alamitos Heights, according to Mr. Huguenin, can be effected only by the co-operation of the operators themselves.

Completes Small Pumper

The Standard Oil Company yesterday added another small well to its string of producers in the town lot field in the west end of Huntington Beach, according to officials of the company. The Standard's H. No. 17 was finished at a depth of 4363 feet on the beam, producing at the rate of 150 barrels a day of 22.6 deg. gravity oil.

The Standard yesterday began making a production test of its Pacific Electric No. 4, which it completed at 4345 feet.

MARKET AVERAGES

NEW YORK, March 14. (Exclusive)—Today's stock range, as compiled by the New York Times:

	High.	Low.	Close.	Net change.
25 railroads	107.09	106.05	106.39	—.25
25 industrials	190.23	187.20	189.62	+2.14
50 stocks	148.66	146.62	148.00	+.93

BONDS

		Day.	Month.	Year.
40 issues	96.53	—.01	+.14	+3.39

Yearly range fifty stocks:

*1927	148.62	Mar.	136.82	Jan.
1926	142.36	Dec.	108.62	Mar.
1925	136.21	Dec.	91.18	Mar.
1924	107.29	Dec.	82.36	Apr.
1923	92.52	Mar.	77.15	Oct.
1922	93.06	Oct.	66.21	Jan.
1921	76.13	May	58.38	June
1920	84.67	Apr.	62.70	Dec.
1919	99.58	Nov.	69.79	Jan.
1918	86.18	Nov.	64.12	Jan.
1917	86.48	Jan.	57.47	Dec.
1916	101.51	Nov.	80.62	Apr.
1915	94.13	Oct.	58.90	Feb.
1914	78.30	Jan.	54.47	Dec.

*High for year.

NEW YORK, March 14. (AP)—Today's market averages, as compiled by the Associated Press:

STOCKS

	20 Industrials.	20 Rails.
Monday	149.28	134.79
Saturday	148.80	133.91
Week ago	147.59	132.09
Year ago	136.42	113.60
High, 1927	151.85	137.49
Low, 1927	141.23	125.58

Total stock sales, 1,815,700 shares.

BONDS

	Monday.	Saturday.
Ten first grade rails	94.16	94.07
Ten secondary rails	96.11	96.12
Ten public utilities	95.53	95.65
Ten industrials	101.61	101.62
Combined average	96.85	96.87
Combined month ago	96.64	....
Combined year ago	94.37	....

Total bond sales (par value), $11,342,000.

SUGAR RANGE

[Furnished by E. A. Pierce & Co., 315 West Sixth street.]

	Open.	High.	Low.	Close.
January	2.97	2.97	2.96	2.96
March	2.96	2.00	2.92	2.92
May	3.10	3.11	3.06	3.06@3.07
July	3.20	3.20	3.17	3.19
September	3.30	3.30	3.27	3.27
October	....	....	....	3.27
December	3.33	3.30	3.27	3.31

SUGAR PRICES

NEW YORK, March 14. (AP)—Raw sugar, 4.86; refined, 6.05@6.30.

A. C. WAGY & CO. Inc.

WE WILL SELL

5000	Aladdin Divide	Mkt.
20	Acme Traffic Pfd.	$ 2.00
500	Bandini Petro.	Bid
30	Albert Cahn Pfd.	90.00
15	Coca Cola	62.50
6	Di Giorgio Fruit	37.50
1	Dayton Rubber Unit	20.00
500	Merchants Petro.	Mkt.
100	Miley Exploration	23.00
32	Monolith Common	13.00
100	Navajo Oil	.30
100	Orteopathic Hosp.	3.00
25	Peoples Mortgage	Bid
200	Port Lobos Oil	.18
800	Sun Oil	.06
20	Sunlight Prod. Units	180.50
2000	L. A. Lbr. Prod. 7½s '44	96.00
3000	Norwalk Steel 4½s '29	32.00

NORTH STAR

The active demand for this popular mining issue should send the price to much higher levels.

WE WILL BUY
Elec. Products
National Mtge.
Monolith Com.
Hogan Finance
Western Costume
Dollar S. S.

Coca Cola	Bandini
Cons. Title Ins.	Bellview
Calif. Guaranty	Casa Blanca
Community Loan	Crown City Oil
Daley's Stores	Danziger Develop.
Durant (all issues)	Elliott Petro.
Di Giorgio Units	Elliott Exten.
E. H. Dyas	E. G. B.
John C. Foye	Fidelity Oil
1st, 2nd Nat. Bas.	Garner Oil
Great Rep. Life	Ill. Crude Oil
Gen. Securities	Julian Syn.
Kings Food Prod.	Miley Explora.
Kimball Trk. Pfd.	Merch. Petr.
Lincoln Mtge.	Monrovian
L. A. Ida. Pres.	Oceanic Oil
L. A. Hubbdrs.	Richfield United
Mtge. Discount	Richfield Cons.
Melodite	Ring Petro.
Mer. I. & C. S.	Star Petro.
No. Ontario Pkg.	Sandburg Petro.
Owl Drug	States Cons. Oil
Pan-Amer. Bank	San Gabriel Imp.
Pickwick	San Martinez
Pac. States Sec.	Sun Oil
Peerless Laun.	Santa Fe Mutual
Peoples Nat. Bank	Twin Bell
Samson T. & R.	Tom Donley
Sec. Title Ins.	Tessel
Star Motors	Whittier Santa Fe
Union Mtge.	West. Ref.
West. Auto Sup.	World Oil

Above offerings subject to prior sale or withdrawal—errors excepted

A. C. WAGY & CO. Inc.
STOCK EXCHANGE BLDG.
639 So. Spring St. Trinity 2401
MEMBERS L.A. STOCK EXCHANGE

DAILY EASTERN CITRUS MARKETS

[By the Associated Press]

CARLOT SHIPMENTS

SOUTHERN CALIFORNIA

	Oranges.	Lemons.
March 11	364	34
March 12-13	459	51
Season to date	13,332	3,343
Last season to date	11,138	2,523

CENTRAL CALIFORNIA

March 11	[illegible]	[illegible]
March 12-13	2	2
Season to date	4,815	390
Last season to date	5,484	326

NORTHERN CALIFORNIA

March 11	[illegible]	[illegible]
March 12-13	[illegible]	[illegible]
Season to date	489	91
Last season to date	838	94

FLORIDA

	Oranges.	Grapefruit.
March 11	156	136
March 12	127	118
March 13	36	15
Previously unreported	19	4
Season total to date	17,943	11,130

Heavy offerings on eastern auctions yesterday developed spottedly higher and lower quotations for California oranges and lemons. The market generally appeared about unchanged.

CALIFORNIA CITRUS AUCTION SUMMARY

ORANGES — LEMONS (Graded above choice; Choice) — New York, Boston, Chicago, Cleveland, Cincinnati, Philadelphia, Pittsburgh, St. Louis, Baltimore: [illegible]

Prices by size on Sunkist brands were reported to the California Fruit Growers' Exchange as follows: [illegible]

Sales of Florida citrus yesterday were reported to the exchange by carlot averages as follows:

FLORIDA CITRUS AUCTION AVERAGES

Auction.	Cars.	Fruit.	Low.	High.	Avg.
Boston	14	Oranges	...	...	3.40
Boston	13	Grapefruit	...	...	3.40
Cincinnati	7	Oranges	...	...	3.10
Cincinnati	6	Grapefruit	...	...	3.00
St. Louis	8	Oranges	...	...	2.75
St. Louis	6	Grapefruit	...	...	3.40
Cleveland	9	Oranges	...	...	3.15
Cleveland	7	Grapefruit	...	...	2.95
Baltimore	10	Oranges	...	...	3.10
Baltimore	8	Grapefruit	...	...	2.95
Chicago	5	Oranges	...	...	3.30
Chicago	12	Grapefruit	...	...	3.20
Philadelphia	26	Oranges	2.15	3.65	3.33
Philadelphia	14	Grapefruit	2.10	4.25	3.05

Carlot sales averages received by the California Fruit Growers' Exchange on its own brands and by the Associated Press on other brands, follow:

PHILADELPHIA—Nine cars navels sold. Market higher in spots on oranges; strong, higher lemons. [illegible]

BOSTON—Fifteen cars oranges, four cars lemons sold. Market easier oranges; 25 to 50 cents lower lemons. [illegible]

NEW YORK—Thirty-seven cars navels, nine cars lemons sold. Market higher in spots navels, firm lemons. [illegible]

PITTSBURGH—Fifteen cars sold. Market doing better good keeping stock oranges; steady lemons. [illegible]

CLEVELAND—Eleven cars sold. Market higher both oranges and lemons. [illegible]

ST. LOUIS—Ten cars sold. Market unchanged fancy oranges, lower choice; higher lemons. [illegible]

CHICAGO—Twenty-nine cars oranges, three cars lemons sold. Market unchanged both oranges and lemons. [illegible]

CINCINNATI—Market lower both oranges and lemons.

BALTIMORE—Two cars navels, one car lemons sold. Market steady fancy navels, easier lower choice; higher lemons. [illegible]

METAL MARKETS

CLEVELAND, March 14. (Exclusive)—Daily Metal Trade today says: "Pig iron consumers in the Mississippi Valley are showing increasing interest in supplies, chief factors being the threat of a coal strike on April 1 and in the small stocks. While current quotations are unchanged, a firmer tone prevails. Independent steel plants in the Youngstown district have increased operations to 82 per cent of capacity. Plate demand has fallen off in the East, but prices remain firm. Third quarter pig iron buying has halted in New England. Coal-tar by-products are steady with sulphate of ammonia supplies scarce. Statistics issued today show an increase in copper supplies, stocks of refined metal as of the 1st inst. being the largest since early in 1925.

"The copper market continues firm, but dull at 13.87½c delivered Connecticut. Zinc is quiet at 6.75c St. Louis. Lead is steady at 7.40c St. Louis and 7.65c New York. Tin is lower at 69c."

NEW YORK, March 14. (AP)—Copper steady; electrolytic spot and futures, 13.37.

Tin easy; spot and near-by, 69.00; May, 67.25.

Iron steady and unchanged.

Lead steady; spot, 7.65.

Zinc quiet; East St. Louis spot and futures, 6.75@6.77½.

Antimony, spot, 12.00.

RUBBER MARKET

NEW YORK, March 14. (Exclusive)—On the publication of the association's statistics, with consumption placed at 30,137 tons, and which were not as bullish as the general trade anticipated, the prices on the outside crude rubber exchange displayed a slightly easier tone. Today spot was quoted at 41¾c, down ¼c.

The London stock increase was announced at 1571 tons, bringing the total to 61,310 tons, the highest level since 1923.

Following the announcement of the various statistics buying by the factories was halted and the more speculative interests dominated the trading throughout the session. Offerings were small and easily absorbed. The London market was strong at the opening at 20⅛d, but cables were easy in the late afternoon, with London quoting spot at 20¼d, down ⅛d from the previous close.

	Spot.	March.	April-June.	July-Sept.
Ribbed smoked sheets	.41¾	.41¾	.42¾	.43
First latex crepe	.42¾	.42¾	.42¾	.43¾
Amber No. 2	.38¾	.38¾	....	....
Clean thin brown crepe	.39	.39	....	....
Para upriver	.34	....	....	....

FLAXSEED MARKET

DULUTH (Minn.) March 14. (Exclusive)—Flaxseed was weak at the close. March and April flax closed 1⅝c off; May 1⅝c off; July 1⅝c off. Close: On track, 2.17¼@2.27¼; to arrive, 2.17¼; March, 2.18; April, 2.19¼; May, 2.10¾; July, 2.22.

Minneapolis: Flaxseed quiet and firm; offerings were small. No. 1 seed, spot, sold at 4c under May to 5c over; to arrive, 4c under to 5c over; May closed 2.17¼, and July, 2.21.

NAVAL STORES

SAVANNAH (Ga.) March 14. (AP)—Turpentine, firm, 78; sales, 83; receipts, 65; shipments, 476; stock, 8320.

Rosin, firm; sales, none; receipts, 187; shipments, 2255; stock, 37,841.

Quote: B, 9.00@9.20; D, 9.05; E, 9.25; F, 9.50; G, 9.80; H, 10.50; I, 10.60; K, 10.85; M, 11.10; N, 11.35; WG, 12.00; WW, X, 13.00.

6% & 7%
1st Mtg. Funds
FREE APPRAISAL
QUICK ACTION

PROPERTY INSPECTED AT ONCE. 5% COMM. TOTAL CHARGE.

WE LOAN ON BUSINESS, RESIDENTIAL AND RESIDENTIAL INCOME.

8% FUNDS AVAILABLE FOR GOOD UNIMPROVED PROPERTY.

WE SPECIALIZE IN RE-FINANCING AND HAVE FUNDS FOR SECOND TRUST DEEDS.

Howe & Haun Invest. Co.
329 N. Beverly Drive
Beverly Hills. OX. 6111.

OFFICES FOR RENT

LOCATE WHERE FINANCIAL, RETAIL AND WHOLESALE MEET

CONSERVE TIME for Yourself and Clients IN THIS Centrally Located Building

I.N. VAN NUYS BUILDING
SEVENTH-SPRING

COMMONWEALTH EDISON COMPANY
First Mortgage Collateral
4½% Bonds, due 1957.

Price 96 and interest
Yielding 4.75%

These bonds, a premier investment for financial institutions and the individual investor desiring the highest grade security, are the obligation of the largest producer in the world of electric energy from coal, serving the entire city of Chicago.

Full Details on request

A. B. Leach & Co., Inc.
Telephone Trinity 5071
I. N. Van Nuys Building, Los Angeles
CHICAGO NEW YORK

$25.00, $50.00 or $100.00
INVESTED IN
"YOSEMITE GOLD"
IS NOT GOING TO MAKE YOU A
MILLIONAIRE
BUT IT IS A
ONE HUNDRED TO ONE
CHANCE FOR A
LIFE INCOME
AND SPECTACULAR
PROFITS
CALL, WRITE OR WIRE SUITE 1400
C. C. CHAPMAN BLDG. LOS ANGELES
OPEN TILL 9:00 EVERY EVENING

WANTED
A Sound Business

I am looking for a manufacturing or merchandising business that has possibilities of successful expansion. Must be established and have earning record of one year or more. Not interested unless books will stand test of independent audit. No promotions or ideas will be considered. Not interested in less than 50% interest. Prefer not to invest over $80,000, but can secure additional capital if attractive. First communication should give some details. D. A. G., Box 470, Times Branch.

BOND & GOODWIN & TUCKER
INCORPORATED
BONDS · Members L.A. STOCK EXCHANGE · Title Insurance Bldg.

JULIAN PFD. ACTIVE

THE statement made yesterday by President S. C. Lewis to the effect that the California-Eastern Oil Company had been granted the full thirty days in which to complete the details incidental to the final consummation of the proposed Julian Petroleum-California-Eastern merger, **does not** mean that the time was extended thirty days hence.

It will be recalled that the California-Eastern Oil Company was granted fifteen days time in which to act upon the proposed merger, with the further proviso of fifteen days additional time if necessary. Seventeen days have already elapsed since the stockholders meeting so that there remains today but about thirteen days for the California-Eastern Oil Company to avail itself of the terms and provisions of the plan approved by the stockholders of the Julian Petroleum Corporation. It is our belief however, that the announcement will be forthcoming long before the thirteen days have elapsed.

It is quite apparent that yesterday's statement was misunderstood by many stockholders and that this misunderstanding resulted in considerable selling on the market, as well as giving the "bear" element a day of rejoicing. We feel that the recession in price has placed the market for Julian Petroleum Preferred in a very healthy condition following the uninterrupted advance of over $5.00 per share during the past two weeks. It is our suggestion that minor set-backs such as we have just experienced offer excellent opportunities to those who desire to add to their holdings.

We will carry Julian Petroleum Preferred on a margin of 50%.

Phone TRinity 2401 for latest quotations on Julian

MAIL ORDERS PROMPTLY EXECUTED

A. C. WAGY & CO.
Incorporated
Entire Sub-Floor Stock Exchange Bldg.
639 So. Spring St.
LOS ANGELES
TRinity 2401

WHAT'S DOING today

Los Angeles City Club open forum meeting, clubhouse, 833 South Spring street, 7:30 p.m. Louis Kaminsky and C. J. Duncan will discuss "The Pitfalls of the California Fire Insurance Policy and Should It Be Changed by the Legislature?"

Los Angeles Advertising Club luncheon meeting, Biltmore, noon. William H. Porterfield will speak.

Los Angeles Soroptimist Club luncheon meeting, Biltmore, noon.

Los Angeles Chamber of Commerce, shipping section, Harbor and Foreign Commerce, Junior Division, Community Chest, Research and Statistical and County and Municipal Affairs committee meetings, committee rooms, Chamber of Commerce Building, 12:15 p.m.

Hollywood Shrine Club luncheon, Chinese Garden, 6313 Hollywood Boulevard, noon.

Los Angeles Ebell Club meeting, clubhouse, afternoon. Prof. Lindsley of Occidental College will speak on "Better Speech."

Women's University Club luncheon meeting, clubhouse, 943 South Hoover street, 12:30 p.m. Mrs. Louise Sooy will speak on "The Psychology of Dress and Color in Relation to Dress."

Girls' Corner Club meeting, Auditorium Building, Fifth and Olive streets, 6 to 8 p.m.

Hollywood Architects' League dinner to the Hollywood Business Men's Club, Hollywood Chamber of Commerce, 6520 Sunset Boulevard, evening.

Sigma Nu luncheon, University Club, 614 South Hope street, noon.

Southern California Woman's Press Club meeting, Friday Morning clubhouse, 940 South Figueroa street, afternoon. Judge Guy F. Bush will speak.

Friday Morning Club, drama committee, clubhouse, 940 South Figueroa street, morning. Ralph J. Bunche will read "The Rider of Dreams."

West Ebell Club meeting, clubhouse, afternoon. Dr. J. H. Lash will speak.

Averill Study Club meeting, clubhouse, afternoon. Miss Lois Johnson will speak on "English Classics and American Readers."

Council of Jewish Women group meetings, clubhouse, 10 a.m.

Lecture on "India, Past and Present," 919 West Adams street, 10:30 a.m. Mme. A. Engelbert Van Bevervoode, speaker.

Los Angeles Bar Association municipal judges' dinner, Elite Cafe, 633 South Flower street, 6:30 p.m.

Phi Delta Theta Alumni Association Founders' Day banquet, Alexandria, 6 p.m. William Allen White will speak.

Daughters of the G.A.R. "Get Acquainted Meeting," Patriotic Hall, 1816 South Figueroa street, afternoon.

Lecture on "Art of Interpretation" (Study of Drama,) metropolitan college, University of Southern California, Transportation Building, Seventh and Los Angeles streets, 4:10 to 6:30 p.m. Mrs. Georgia Fink, instructor.

John C. Fremont High School Parent-Teacher Association meeting and program, school auditorium, 2:30 p.m.

John Burroughs Parent-Teacher Association meeting, school auditorium, afternoon.

California Federation of Women's Clubs, music section, meeting, Chamber of Commerce Building, 10 a.m.

West Hollywood Community Orchestra concert, Fairfax High School auditorium, 8 p.m.

Southern California Manufacturers' exhibit, Southwest Building, 130 South Broadway, 9 a.m. to 5 p.m.

Southwest Museum exhibit, Marmion Way and Avenue 46, afternoon.

Los Angeles Museum exhibit, Exposition Park, 10 a.m. to 4:30 p.m.

Mission Play, New Mission Play Theater, San Gabriel, evening.

Boxing, Olympic Auditorium, Eighteenth street and Grand avenue, evening. Lew Tendler vs. Young Harry Wills.

State Societies

State of Maine Society meeting, Veterans' Hall, 246 South Hill street, evening.

Missouri State Society meeting, Moose Hall, 1024 South Grand avenue, evening.

Motion Pictures

Broadway Palace, Broadway, between Sixth and Seventh—"Shoulder Arms."

Carthay Circle Theater, Wilshire at Carthay Center — "What Price Glory."

Criterion, Grand and Seventh—"The Night of Love."

Figueroa, Figueroa and Santa Barbara—"Don Juan."

Forum, Pico and Norton—"Flesh and the Devil."

Grauman's Egyptian, 6708 Hollywood Boulevard—"Old Ironsides."

Loew's State, Seventh and Broadway—"Slide, Kelly, Slide."

Metropolitan, Sixth and Hill—"The General."

Million Dollar, Third and Broadway—"Tell It to the Marines."

Rialto, 812 South Broadway—"Hotel Imperial."

Tally's, 833 South Broadway—"Women Love Diamonds."

West Coast Uptown, Tenth and Western—"White Flannels."

Stage

Belasco, Eleventh and Hill—"Is Zat So?"

Belmont, Vermont near First—"The Man Who Came Back."

Biltmore, Fifth and Grand—"The Tavern."

Egan Theater, Pico and Figueroa—"Applesauce."

Hollywood Play House, 1733 North Vine—"Alias the Deacon."

Morosco, 744 South Broadway—"Synthetic Sin."

Music Box, Hollywood Boulevard and El Centro—"Hollywood Music Box Revue."

Orange Grove, 730 South Grand—"One Man's Woman."

Philharmonic Auditorium, Fifth and Olive—"Life of Charles XII."

Wilkes Vine-street, Vine between Hollywood and Sunset—"An American Tragedy."

Varieties

Burbank, Sixth and Main—"What Price Pleasure."

Hillstreet, Eighth and Hill—Val and Ernie Stanton.

Hippodrome, Main and Fourth—"The Fighting Marine."

Orpheum, Broadway between Eighth and Ninth—The Lockfords.

Pantages, Seventh and Hill—Gene Tunney.

BUSINESS BREVITIES
[Advertising]

The Ernest E. Ryan School of Dancing, 1500 S. Figueroa st. announces the opening of new classes in ballroom dancing. Adults beginners' class Mon. eve., Mar. 21 at 7:30. Ladies' dancing calisthenic class for beginners starts Thur. morn., Mar. 17, at 10, advanced Wed. morn., Mar. 16 at 10. Classes for adults intermediate and advanced pupils every Mon. & Wed. eve. High school classes every Fri. eve. Private lessons by appointment. Ph. WE. 5917.

The Times Branch office, 621 South Spring street. Advertisements and subscriptions taken. Telephone MEtropolitan 0700.

VITAL RECORD

MARRIAGE LICENSES

The following marriage licenses were issued yesterday. Name and age given.

ARON—PRICE. Thomas Ovington Aron, 26; Winifred Price, 20.
BARRY—EBERLY. Rufus E. Barry, 19; May M. Eberly, 18.
BATIS—SASS. Oral E. Batis, 27; Helen E. Sass, 28.
BOULDIN—PIERSON. Jack Bouldin, 27; Esther Pierson, 21.
CHRISTENSEN—SELTZER. Harold E. Christensen, 27; Dorothea J. Seltzer, 28.
DROUGHT—HAGEMAN. William A. Drought, 53; Gertrude A. Hageman, 50.
DVORKIN—BERGMAN. Harry A. Dvorkin, 23; Lillian B. Bergman, 18.
ERICKSON—CARR. Albert V. Erickson, 36; Mabel E. Carr, 42.
FRECONNET—ROUSSET. Antoine Freconnet, 46; Jennie C. Rousset, 37.
GAMMAGE — BOOKER. George Otto Gammage, 19; Pauline Elisabeth Booker, 18.
GISH — MILLER. Caleb T. Gish, 21; Alice N. Miller, 18.
GLEASON—CISNEROS. Leo R. Gleason, 19; Jessie Cisneros, 19.
GOWIE—ROBBINS. Frank B. Gowie, 40; Almira Robbins, 40.
GRAHAM — CALDWELL. Asa C. Graham, 38; Fannie E. Caldwell, 34.
GROSSMAN — HARRINGTON. Henry Grossman, 56; Refa Harrington, 46.
HATTON—MARSH. A. Sydney Hatton, 28; Ida Marsh, 29.
JONES—SNOW. Herbert Jones, 31; Chloe Snow, 27.
KOREMS—KILL. Freddie Korems, 27; Rena Kill, 26.
KRABBO—ERICKSON. John Krabbo, 34; Hulda Erickson, 24.
LANE—BATTLE. Alfred Ernest Lane, 26; Evelyn Gertrude Battle, 19.
LEE—RUTHERFORD. Robert E. Lee, 20; Belle Rutherford, 28.
MAGDALENO—SOLIZ. Francisco Magdaleno, 18; Lucy Soliz, 18.
MARTIN—SIMMONS. Robert Sanford Martin, 26; Georgia Mae Simmons, 24.
MATHESON — HILL. William D. Matheson, 24; Margaretta E. Hill, 21.
McCULLOUGH — MORGAN. Harry McCullough, 31; Mildred E. Morgan, 19.
McELROY — CORTNER. Elmer R. McElroy, 34; Maude B. Cortner, 36.
McMACKIN—KOENK. Joe S. McMackin, 35; Lola J. Koenk, 22.
MELENDEZ—CARRASCO. Alberto Melendez, 27; Belem Carrasco, 22.
MORALES—CASSEL. Frank Morales, 21; Mary E. Cassel, 28.
NEAL—NICHOLSON. Robert Neal, Jr., 20; Helen M. Nicholson, 19.
PATRICK — CHADWICK. John D. Patrick, 22; Barbara K. Chadwick, 18.
PATTON — BANK. John B. Patton, 46; Lillian Bank, 40.
PHILLIPS—KJELSTROM. Donald Phillips, Jr., 26; Henrietta C. Kjelstrom, 24.
RANDALL — RAGSDALE. Benjamin F. Randall, 19; Malvina Ragsdale, 19.
RASMUSSEN—BURR. Robert Henry Rasmussen, 24; Ida Lottie Burr, 21.
RICE — JERRAM. Glenn Le Roy Rice, 22; Ivy Elizabeth C. Jerram, 21.
RIDDLE—WATT. Rex Riddle, 24; Gertrude Alma Watt, 18.
RODRIGUEZ—WILLIAMS. Louis Rodriguez, 23; Mildred Williams, 18.
ROTHERUM — SOUTH. Clarence Rotherum, 24; Essie M. South, 21.
RUNDLE—PROCTOR. Leonard Rundle, 21; Jessie Proctor, 19.
RYAN—TARUT. Harold C. Ryan, 21; Maxine F. Tarut, 18.
SMITH—SMITH. Charles F. Smith, 30; Virginia B. Smith, 24.
SNELL—REID. Harold A. Snell, 21; Frances C. Reid, 21.
TATEMATSU—PADIA. George K. Tatematsu, 40; Cleo Padia, 50.
TAYLOR — DUELKS. Ora Taylor, 56; Margaret Duelks, 53.
TOMLINSON—GLANDON. John E. Tomlinson, 65; Lizzie Glandon, 56.
TURNER—EELLS. Frank Turner, 30; Josephine Eells, 18.
VALLE — JACOBUS. St. Gemme E. Valle, 30; Louie May Jacobus, 24.
WHELAN—JOHNSON. John J. Whelan, 34; Carrie A. Johnson, 32.

BIRTHS

Names, sex, place and date of birth.

BAILEY. Mr. and Mrs. P. Daughter. 5035 Terrace street. February 27.
BLACKSTOCK. Mr. and Mrs. William. Daughter. St. Vincent's Hospital. March 12.
BRADFISH. Mr. and Mrs. Lynn. Daughter. 434 West One Hundred and Second street. March 10.
BRADFORD. Mr. and Mrs. Harry. Boy. Angelus Hospital. March 9.
CHANDLER. Mr. and Mrs. Edwin. Boy. Angelus Hospital. March 7.
COLLING. Mr. and Mrs. Raymond. Daughter. Angelus Hospital. March 4.
COON. Mr. and Mrs. Charles. Daughter. 3909 Lindley avenue. March 10.
FONDREN. Mr. and Mrs. Clovis. Daughter. Martha Lee Hospital. March 10.
FRYE. Mr. and Mrs. John. Daughter. 302 Annadale Boulevard. March 10.
HAMMER. Mr. and Mrs. Jesse. Boy. Monte Sano Hospital. March 12.
HARRIS. Mr. and Mrs. Russell. Boy. Martha Lee Hospital. March 10.
HAWLEY. Mr. and Mrs. Frank. Daughter. Angelus Hospital. March 10.
HOWARD. Mr. and Mrs. Frank. Boy. 4933 Maywood avenue. March 11.
MILLER. Mr. and Mrs. Allen. Daughter. 3418 Mt. Clair street. March 9.
NOONAIS. Mr. and Mrs. Charles. Boy. Martha Lee Hospital. March 12.
RICHARDS. Mr. and Mrs. Jerrel. Boy. St. Vincent's Hospital. March 11.
SNELL. Mr. and Mrs. Philip. Boy. Martha Lee Hospital. March 7.
STEPHAN. Mr. and Mrs. Marvin. Boy. Martha Lee Hospital. March 12.
TAIT. Mr. and Mrs. Harvey. Daughter. Queen of the Angels Hospital. March 11.
THOMPSON. Mr. and Mrs. Maser. Boy. Angelus Hospital. February 24.
WALBERG. Mr. and Mrs. Bert. Daughter. Southwest Maternity Hospital. February 5.

DIVORCE SUITS FILED

ANDERSON. Gladys Marshall against Rudolph P.
BEAL. Harry against Elizabeth.
CALDWELL. Ethel against Charles.
CERVANTES. Rose Marie against Herbert A.
COBEY. William J. against Leona E.
CRAMER. Ralph W. against Effie A.
DAVIS. Winifred J. against Robert W.
GRANT. James against Emma.
GREGORY. Ruby against Clifford O.
HARTMAN. Alda against John B.
HOWARD. Maude E. against George W.
JONES. Ella M. against Morris L.
LEPPER. Marguerite against Harold A.
LINDSEY. Zoe J. against Charles C.
MANGIERE. Helen Marie against Charles Patrick.
MATHER. Harold against Florence.
McCOY. Edna against Chester C.
MENDEZ. Guadalupe De against Francisco.
MILLER. Elsie against Herbert Arthur.
MILLS. Edna against Charles.
NOBLE. Lawrence J. against Edna Gertrude.
PERRY. George W. against Elda B.
POPPLEWELL. Almena A. against Charles R.
SIEBERT. Lina Werner against Max Louis O.
SMITHSON. Leland S. against Mildred C.
SOLLMAN. Edith Florence against Richard E.
STEPHENS. James against Annie.
STERNSHEIN. Simon against Fannie.
STORMS. Marie against Donald.
SUTTON. Frances against Charles R.
THOMAS. E. Madeleine against Warren E.
WALL. Evelyn Gladys against Arthur C.

DIVORCE DECREES GRANTED

BARKER. Hattie from Theodore R.
COOPER. Bertha M. from Henry C.
CUSHMAN. Pauline L. from Earle J.
DELONG. Edwin from Sarah.
DISTELHURST. Mary from Warren.
MADER. June from Robert B.
MOORE. Martha from Herbert.
MYERS. Charles L. from Leona M.
NEWBERRY. Albert H. from Erma.
PETREDIS. Elizabeth K. from Paul G.
QUIMBY. Minnie from Fred L.
RUBIN. Shirley S. from Samuel A.
SANDELL. Elmina B. from Frank Meade.
STEWART. Mary Leon from Henry A.
WATTS. Isabel E. from Ralph H.
WEINER. Annie from Ben.

OFFICIAL DEATH LIST

Name and place of death—	Age.	Date.
ALLEN, Elizabeth, Los Angeles	60	March 13
BOGEDAHL, Frank, Los Angeles	30	March 10
BOHERT, Sophia, Los Angeles	67	March 13
BOVEN, Bernard, Los Angeles	67	March 12
BOWES, Maude, Los Angeles	74	March 11
BRENNER, Hulda, Los Angeles	67	March 10
BUCKLEY, Erma, Los Angeles	56	March 9
CAREY, Martha, Los Angeles	72	March 12
CITRON, Isadore, Los Angeles	65	March 11
CLARK, Charles, Los Angeles	72	March 11
DEFOE, Charles, Los Angeles	57	March 11
DIAMOND, Rosena, Los Angeles	79	March 10
DILLENER, William, Los Angeles	48	March 12
EICHNER, Dettie, Los Angeles	60	March 12
ELY, Mary, Los Angeles	81	March 13
GILDHAUSE, Carrie, Los Angeles	56	March 12
GOOGLE, George, Los Angeles	63	March 4
GUNCKEL, Edward, Los Angeles	63	March 10
HALPIN, Dermott, Los Angeles	65	March 11
HESS, Emma, Los Angeles	84	March 12
HODGINS, Sarah, Los Angeles	88	March 12
HUNT, Rose, Los Angeles	54	March 13
KER, Emma, Los Angeles	79	March 11
LONG, Darius, Los Angeles	84	March 12
MAGEE, Charles, Los Angeles	39	March 11
MATHIS, Jesse, Los Angeles	80	March 9
MAUSARD, Rudolph, Los Angeles	45	March 11
MAYERS, Annie, Los Angeles	63	March 11
NELSON, Gordon, Los Angeles	12	March 11
OGDEN, Joseph, Los Angeles	71	March 12
PALMER, William, Los Angeles	77	March 10
PIERCE, Christine, Los Angeles	73	March 11
PORTER, Henry, Los Angeles	77	March 7
QUINN, Mary, Los Angeles	66	March 12
RILEY, Bedelia, Los Angeles	27	March 12
ROTHWELL, Walter, Los Angeles	54	March 12
SANDER, Margaret, Los Angeles	38	March 4
SMITHA, James, Los Angeles	54	March 10
STITES, Della, Los Angeles	60	March 11
THOMPSON, Henry, Los Angeles	82	March 11
WILEY, Robert, Los Angeles	16	March 11

DEATHS

With Funeral Announcements.

ALLEN. The funeral services of Mrs. Elizabeth Webster Allen will be held today at 12 noon from the chapel of W. A. Brown, 1815 South Flower street.

BAKER. The funeral services of Sperry Baker will be held Wednesday, March 16, at 10 a.m., from the chapel of W. A. Brown, 1815 South Flower street.

BALDWIN. Remains of Mary A. Baldwin will be sent today by the Ruppe Mortuary, 843 South Figueroa street, to Hastings, Mich., for services and interment.

BATES. The funeral of Wells E. Bates will be held at Bresee Brothers' chapel, 855 Figueroa, Tuesday, 1 p.m.

BENNETT. March 13, Althea A. Bennett. Remains in care of Reed Bros. Co., 721 West Washington street.

BLATTERMAN. March 13, in this city, Margaret Blatterman, wife of Louis Blatterman and mother of Prescott Blatterman of New York City.

Funeral Saturday, March 19, at 11 a.m., from Pierce Brothers' chapel, 720 West Washington street.

BOUZON. Funeral services for Georgia Bouzon will be held today at 2 p.m. from the chapel of R. C. Dellenbaugh & Co., 620 Venice Boulevard. Interment, Portland, Or.

BOWEN. Services for Millie Bowen, late of 4523 St. Charles Place, will be held today at 3:30 p.m. from the Ruppe Mortuary, 843 South Figueroa street.

BULL. In this city, March 13, Frank Kellogg Bull, beloved husband of Bell J. Bull; father of Mrs. John Reid and Stephen Bull.

Funeral Thursday, March 17, at 2 p.m., from Pierce Brothers' chapel, 720 West Washington street.

CARTER. At 2934 Hillcrest Drive, Mrs. Susan Hubbard Carter, aged 79 years, beloved mother of Mrs. Dr. C. E. Bennett.

Funeral services Wednesday, March 16, at 2 p.m., from the chapel of W. A. Brown, 1815 South Flower street.

CERVIN. Belman Cervin.

Funeral March 16 at 10 a.m. from chapel of Gus Alvarez & Moore.

CHARLTON. At the White Memorial Hospital, March 14, Roy C. Charlton, aged 41 years, beloved husband of Ethel Thompson Charlton; father of Jean and Douglas Charlton; beloved son of Charles and Ina Charlton; loving brother of H. Everett and J. Irma Charlton.

Funeral at the Hollenbeck Masonic Hall, First and Chicago streets, Wednesday, March 16, at 2 p.m. Vesper & Son, directors.

COYLE. Mary, aged 89 years, beloved aunt of Mr. and Mrs. Dan Schaffer of Downey.

Funeral services from the Downey Catholic Church, Tuesday, March 15, at 9 a.m. Interment, Calvary Cemetery. Thomas L. Miller, director.

DIAMOND. March 13, Rosina Diamond, aged 79 years, beloved mother of John E. Diamond, Mrs. Rosina C. Hossack and Mrs. Helen G. Yeazell.

Funeral 2 p.m. Tuesday from the Hollywood Cemetery chapel. J. H. Biedeman in charge.

DILLENER. March 12, at 5403 La Cresta Court, William E. Dillener, aged 48 years, beloved husband of Sadie D. Dillener.

Funeral services will be held today at 1 p.m. from the Little Church of the Flowers, Forest Lawn Cemetery. Gates, Crane & Earl, directors.

DONNELL. March 14, G. W. Donnell.

Remains at the chapel of W. A. Brown, 1815 South Flower street. Notice of funeral later.

DORAN. March 14, Michael J. Doran, beloved father of Mrs. Loretta Anderson, Mrs. Mollie Kiggens, John L. and Kathleen L. Doran, aged 71 years.

Funeral Wednesday, March 16, at 8:15 a.m., from chapel of Cunningham & O'Connor, 1031 South Grand avenue. Requiem mass at Holy Cross Church at 9 a.m. Interment, Calvary Cemetery.

DOYLE. At 127 South Wilton Drive, March 13, Emma A. (Della,) beloved wife of B. C. Doyle and mother of Mrs. E. L. Bettannier and Bettie and Virginia Doyle.

Funeral at Bresee Brothers' chapel, 855 Figueroa, Tuesday, 2 p.m.

DU BOIS. Louis A. Du Bois.

Remains at the chapel of W. A. Brown. Interment, Kingston, N. Y.

DUNDORE. The funeral services of Mrs. Belle Dundore will be held today at 2 p.m. from the chapel of W. A. Brown, 1815 South Flower street.

DUNN. At 3035 Ninth avenue, Los Angeles, Margaret Mary Dunn, beloved wife of Bernard L. Dunn.

Remains in care of Cresse's, Highland Park. Funeral services at the Little Church of the Flowers, Forest Lawn, today at 3 p.m.

EICHNER. The funeral services of Mrs. Bettie Eichner will be held today at 10 a.m. from the chapel of W. A. Brown, 1815 South Flower street.

GARRETT. Robert C. Garrett, at 3411 Allen street, March 14, aged 73 years.

Private services today at chapel of McIntosh & Mater, 2730 North Broadway.

GREATHOUSE. In this city, John W. Greathouse, husband of Josephine Greathouse; loving father of Ralph and Clyde Greathouse of this city.

Funeral from the Little Church of the Flowers, Forest Lawn Cemetery, Wednesday, March 16, at 3 p.m. Ivy H. Overholtzer in charge.

GREEN. At 1011 South San Fernando Road, March 14, Frances Green.

Remains at R. C. Dellenbaugh & Co., 620 Venice Boulevard. Notice of funeral later.

GREGG. The funeral services of A. P. Gregg will be held today at 9 a.m. from the chapel of W. A. Brown, 1815 South Flower street.

HARDIN. Mrs. Alice V. Hardin, at 260 North Avenue 21, beloved mother of Mrs. Johnnie Louise Farriess and Joe Hardin.

Services at Los Angeles Undertaking Co. chapel, 2517 Pasadena avenue, Wednesday at 2 p.m.

HINKELMAN. March 14, at 1919 La Salle avenue, Louis Hinkelman, beloved husband of Margaret Hinkelman; loving father of Louis Hinkelman, Jr., Mrs. Dena H. Dockstader, Mrs. G. W. Eldet, Mrs. G. W. Jones and Miss E. Ruth Hinkelman.

Remains at Pierce Brothers, 720 West Washington street. Notice of funeral later.

HOOPER. Funeral services for Sanford A. Hooper, aged 85 years, of Alhambra, will be held from parlors of F. A. Utter & Son, Alhambra, March 16 at 10 a.m. Interment, San Gabriel Cemetery.

HUFFMAN. Mary E., late of 1250 Flores street, beloved wife of Austin Huffman; mother of Mrs. Ann Pearson, Mrs. Gladys Conley, Mrs. Lena Neinhauser and Mrs. Iona Gaines.

Funeral services at residence today at 2 p.m. Francis V. Hall Co., directors.

HUSTON. Funeral services for Edward Everett Huston will be held today at 10 a.m. from the chapel of R. C. Dellenbaugh & Co., 620 Venice Boulevard.

IMLER. At 438 Thorne street, John W. Imler, formerly of Glendale, beloved husband of Sarah A. Imler; father of R. E. Imler.

Remains in care of Cresse's, Highland Park. Funeral services at the Little Church of the Flowers, Forest Lawn, today at 11 a.m.

INGERSOLL. Benjamin F., formerly of Ottawa, Ill. Funeral Wednesday, March 16, at 3 p.m., from his late residence, 439 West Fourth street, Long Beach. Interment, Inglewood Cemetery.

KIPPHORN. March 13, at Riverside, Cal., Matilda Orr Kipphorn, beloved wife of John Kipphorn; mother of Elizabeth M. and John J. Kipphorn III; niece of Anna M. K. Howell and Mrs. Lillian H. K. Fly.

Funeral services Thursday, March 17, at 1 p.m., from Pierce Brothers' chapel, 720 West Washington street.

LAMBERT. At her home, 1331 Oak street, March 14, 1927, Mrs. Eliza L. Lambert, sister of Mrs. Sue M. Bush.

Funeral services will be held from the chapel of J. D. Faris & Co., corner Tenth and Flower streets, Wednesday, March 16, at 1:30 p.m. Interment, St. Catherine's, Canada.

MAGEE. The funeral services of Charles D. Magee will be held today at 1 p.m. from the chapel of W. A. Brown, 1815 South Flower street.

MARTIN. Harry J. Martin.

Funeral services Wednesday at 2 p.m. from the Le Roy Bagley Mortuary, 5440 Hollywood Boulevard.

MILLARD. Funeral services for Royal Charles Millard will be held today at 12 noon from the Little Church of the Flowers, Forest Lawn Cemetery. R. C. Dellenbaugh & Co., directors.

MOORE. March 9, 1927, Hans F. Moore, aged 52 years, member of Sylvian Grove U.A.O.D., No. 130; Los Angeles Chapter, No. 7; Magnolia Circle, No. 84; Montebello Chapter, U.D., Royal Arch Masons; Court Los Angeles, Foresters of America.

Funeral services Wednesday, March 16, at 3:30 p.m., from the chapel of E. C. Koop, 1814 West Washington street.

MOSES. Miss Mary J. Moses of Los Angeles died at South Bend, Ind., March 13; sister of D. S. Moses, William H., Miss Sarah A., Mrs. Susanna Drake of Los Angeles and Roscoe, Cal., and Thomas J. Moses of Sharon, Pa.

Notice of funeral later.

MUELLER. Rev. Emil Mueller, late of 1360 Verdun street.

Announcement of funeral later by the Ruppe Mortuary, 843 South Figueroa street.

MURDOCK. Mrs. Stella, late of 1115½ Beaudry street, March 14.

Funeral services will be held at the Little Church of the Flowers, Forest Lawn, at 1 p.m. Wednesday, March 16. Cremation. Tujunga Funeral Parlors in charge.

ORANDO. Louis, husband of the late Ida Orando; father of Mrs. G. M. Bradshaw; brother of Joe and Jack Orando of Minneapolis, Minn.

Funeral Wednesday, March 16, at 1:30 p.m., from chapel of E. W. Holman & Son, 1505 East Florence avenue.

OWENS. In this city, Anna V. Owens, aged 36 years.

Funeral Wednesday at 2 p.m. from chapel of E. Clair Overholtzer Co., 1236 South Grand.

PEARSON. Peter, late of 1015½ East Thirty-second street.

Funeral services today at 2 p.m. from the Bramble Funeral Church, 1816 Toberman street.

PORTER. Funeral services for Henry A. Porter will be held today at 10:30 a.m. at the Hollywood Cemetery chapel. Fred J. Finch Co., Inc., in charge.

QUACKENBUSH. Funeral services for James H. Quackenbush of Alhambra, who was accidentally killed March 12, will be held from parlors of F. A. Utter & Son, Alhambra, March 15 at 2 p.m. Interment, San Gabriel Cemetery.

QUINN. The funeral services of Mrs. Mary A. Quinn will be held today at 11 a.m. from the chapel of W. A. Brown, 1815 South Flower street.

REINKE. March 13, Paul, beloved husband of Lena P. Reinke and father of Alfred P. Reinke.

Funeral 2 p.m. Wednesday from the chapel of J. H. Riedeman, 1618 South Main.

RISE. Rebecca Rise, aged 67 years, loving mother of Mrs. Queenie Burts and Mrs. Georgia Cavanaugh.

Services Wednesday at 1:30 p.m. from the parlors of L. F. Utter, 4254 South Broadway.

SCHMEITT. Services for Marie Schmeitt will be held today at 2 p.m. from chapel of E. Clair Overholtzer Co., 1236 South Grand.

SISSON. Services for Charles H. Sisson, late of 2838 East Sixth street, will be held today at 2 p.m. from the Ruppe Mortuary, 843 South Figueroa street.

SMITH. The funeral services of Harold Wesley Smith will be held today at 2 p.m. from the chapel of W. A. Brown, 1815 South Flower street.

STALLONE. At 1128 East Forty-eighth street, Mrs. Minnie Stallone, aged 33 years.

Services today at 1:30 p.m. from above residence. E. B. McCormick, funeral director.

STEBBINS. Althea B., late of 949 Magnolia avenue.

Funeral services Tuesday, March 15, at 12:30 p.m., at the Bramble Funeral Church, 1816 Toberman street.

STRICKLAND. The funeral services of Mrs. Mary A. Strickland will be held today at 4 p.m. from the chapel of W. A. Brown, 1815 South Flower street.

SULLIVAN. March 13, Edward Sullivan, aged 67 years.

Funeral Wednesday, March 16, at 8:30 a.m., from chapel of Cunningham & O'Connor. Requiem high mass at St. Joseph's Church at 9 a.m. Interment, Calvary Cemetery.

WARREN. Remains of William H. Warren will be sent today by the Ruppe Mortuary, 843 South Figueroa street, to Bay City, Mich., for services and interment.

WELCH. At Alhambra, March 13, Mrs. Martha E. Welch, aged 57 years.

Mass service will be said from All Souls Church March 16 at 9 a.m. F. A. Utter & Son, Alhambra, funeral directors.

WELZEL. The funeral of Mrs. Augusta Welzel will be held from the chapel of Robinson & Adair, 817 Venice Boulevard, Tuesday, March 15, at 2 p.m.

WHITAKER. In San Diego, March 13, Jack Galloway Whitaker, son of Mr. and Mrs. Charles I. Baxter, aged 18 years, 11 months, 11 days. Funeral Tuesday, 3:30 p.m., from the funeral parlors of Johnson, Saum & Co., San Diego.

FUNERAL NOTICE

Members of Melrose Lodge, No. 602, F. & A. M., will assemble Tuesday, March 15, at 12 noon, at the Little Church of the Flowers, Forest Lawn Cemetery, to conduct the funeral of our late brother, Royal Charles Millard. By order of:
WALTER V. GOODFELLOW, W.M.
J. R. C. ADAMSON, Past Master, officiating.

FUNERAL NOTICE

Hollenbeck Lodge, No. 319, F. & A. M., will assemble Wednesday, March 16, at 2 p.m., at Hollenbeck Masonic Temple, 2130 East First street, for the purpose of conducting the funeral of our late brother, Roy C. Charlton. W. B. OSBORNE, W.M.
Attest: J. WILL DICK, Secretary.

CARD OF THANKS

Mrs. Lydia Bowen wishes to sincerely thank her friends and neighbors for their many kindnesses shown during the illness and death of her husband, Bernard Bowen.

FUNERAL DIRECTORS

RUPPE MORTUARY
Best Equipped, Oldest Established in Los Angeles.
843 SOUTH FIGUEROA — TR. 5133
4560 SOUTH WESTERN — UN 4119
5909 COMPTON AVENUE — MI. 1344

BRESEE BROTHERS
AMPLE FREE PARKING SERVICE.
855 SOUTH FIGUEROA. FA. 5125.

EDWARDS BROTHERS, INC.
SERVICE, ECONOMY, RELIABILITY
936 Venice Boulevard (16th street.) WE. 3948.

R. E. DAYTON
1006 SANTA MONICA BLVD., BEVERLY HILLS
OX. 3465.

E. CLAIR OVERHOLTZER CO.
WE. 6147 — 1236 South Grand.

WASHINGTON CO. J. D. ROBINSON
720 West Washington street. WE. 5015.

GARRETT BROTHERS
921 Venice Boulevard (16th street.) WE. 3000.

ROBERT SHARP & SON — WE. 4448
931 Venice Boulevard

GEORGE A. FITCH, INC.—A. E. MAYNES.
1291 South Hope street. TRinity 5065.

TERENCE O'DONNELL & FRANK C. MOORE.
1701 South Flower. WE. 5557. Res. AX. 3647

E. C. KOOP, 1814 W. WASHINGTON

CEMETERIES

INGLEWOOD PARK CEMETERY
MAUSOLEUM CREMATORY COLUMBARIUM
Three hundred acres, wonderfully landscaped, with beautiful lawn, trees, flowers, lake, winding walks and roads. All perpetually cared for, is this supreme last resting place. For information call TRinity 4487. THornwall 6237.

FOREST LAWN MEMORIAL PARK
Cemetery, Mausoleum, Crematory
"The Cemetery Unusual"
Every form of burial under perpetual care.
"Among the Hills"
Glendale Avenue & San Fernando Road

BEAUTIFUL HOLLYWOOD CEMETERY
Mausoleum-Crematory-Columbarium
"HOLLYWOOD CHAPEL," the most artistic little chapel on the Pacific Coast, available for funerals without cost.
CRYPTS $175.00
CREMATIONS $35.00
6000 SANTA MONICA BOULEVARD
HEmpstead 3830. HOlly 0455.

CEMETERY LOTS

BEAUTIFUL plot for 8 or more graves, Inglewood. Must sell. Very reas. EM. 4338, evenings.

TWELVE grave lots, No. 429, Div. A, B, C, D, Mignonette plot, Inglewood Cemetery. UN. 3667.

FOREST LAWN—For sale in section L, lot 80, graves 1 and 4. Cash. Phone ROchester 1389.

FLORISTS

THE ALEXANDRIA FLORIST
HOTEL ALEXANDRIA.
VA. 8901 FOR EXQUISITE FLORAL DESIGNS.

THE WEATHER
[Official Report]

LOCAL OFFICE, U. S. WEATHER BUREAU, Los Angeles, March 14.—[Reported by H. B. Herrey, Meteorologist.] At 5 o'clock a.m. the barometer registered 30.07; at 5 p.m., 30.03. Thermometer for the corresponding hours showed 52 deg. and 59 deg. Relative humidity, 5 a.m., 95 per cent; 5 p.m., 77 per cent. Wind, 5 a.m., northeast, velocity 6 miles; 5 p.m., southwest, velocity 7 miles. Temperatures, highest, 62 deg.; lowest, 50 deg. Rainfall for season, 16.74 inches; normal to date, 12.49 inches; last season to date, 9.71 inches. Barometer reduced to sea level.

WEATHER CONDITIONS.—March 14: Light to moderate rains have fallen during the past twenty-four hours in Eastern Tennessee and the Middle Atlantic States, and in the lake region and over the Middle and North Pacific Slope. Mild temperature is reported over practically the whole country this morning. In Southern California fair weather prevailed yesterday and last night, with moderate temperature. It was cloudy or foggy at nearly all stations this morning. Partly cloudy weather may be expected in this vicinity Tuesday, with moderate temperature.

SUN, MOON AND TIDES.—Los Angeles, March 15: Sun rises 6:03 a.m., sets 6:01 p.m. Moon rises 3:43 p.m., sets 4:57 a.m. Los Angeles Harbor, March 15: High tides, 7:34 a.m. and 8:35 p.m.; low tides, 1:46 a.m. and 2:33 p.m.

LOCAL TEMPERATURES.—March 14: Minimum and maximum temperatures from Southern California points, reported yesterday to the Los Angeles office of the U. S. Weather Bureau, were as follows:

Stations—	Max.	Min.
Bonita	73	52
Corona	73	43
El Cajon	76	48
Escondido	73	48
Imperial	82	47
Los Angeles Harbor	67	47
Mt. Wilson	69	49
Newport Harbor	69	50
Pasadena	77	46
Pomona	71	45
Porterville	72	44
Rancho Santa Fe	66	55
Redlands	76	46
Riverside	77	44
San Bernardino	78	44
San Fernando	75	46
Santa Ana	75	50
Santa Barbara	64	50

LOCAL FORECAST

For Los Angeles and vicinity: Tuesday and Wednesday fair, with moderate temperature; fresh to brisk northerly winds.

STATE FORECAST

SAN FRANCISCO, March 14.—Weather forecast: San Francisco and vicinity: Fair; moderate temperature; moderate northwest winds.

Northern California: Fair; continued cool; local frosts in the interior; fresh northwest wind on the coast.

Sacramento, Santa Clara and San Joaquin valleys: Fair and cool; local frosts; moderate north and northwest winds.

Southern California: Fair; cooler in the interior; fresh and strong northwest winds on the coast.

ARIZONA FORECAST

PHOENIX (Ariz.) March 14.—Forecast for Arizona: Tuesday fair in west, unsettled in east portion, probably snow and colder in northeast; Wednesday probably fair.

COLORADO RIVER

YUMA (Ariz.) March 14.—[Exclusive Dispatch from the U. S. Reclamation Service.] Gauge height Colorado River, 18.8 feet. Discharge, Monday, 12,906 cubic feet.

TEMPERATURES

Stations—Conditions, 5 p.m.	Temperature Max.	Temperature Min.	Precipitation.
Abilene—Clear	74	44	0
Boise—Partly cloudy	42	40	.04
Boston—Partly cloudy	70	50	T.
Buffalo—Clear	38	24	.01
Chicago—Clear	48	40	T.
Denver—Partly cloudy	66	34	0
Des Moines—Clear	62	34	0
Dodge City—Clear	72	38	0
El Paso	..	38	0
Eureka—Partly cloudy	48	40	.36
Fresno—Clear	56	44	0
Grand Junction	..	36	0
Havre—Cloudy	46	32	.01
Helena—Cloudy	40	34	.36
Huron—Partly cloudy	58	24	0
Kansas City—Clear	66	40	0
Lander	..	42	0
Los Angeles—Partly cloudy	62	50	0
Memphis—Clear	66	48	0
Modena—Partly cloudy	56	38	0
Needles—Clear	84	50	0
New Orleans—Clear	70	54	0
New York—Clear	62	50	.02
North Head—Cloudy	44	38	.16
Oklahoma—Clear	74	40	0
Omaha	..	36	0
Phoenix—Partly cloudy	78	46	0
Pittsburgh—Cloudy	46	..	T.
Portland, Or.—Cloudy	46	38	.04
Rapid City—Partly cloudy	70	38	0
Red Bluff—Clear	50	42	.01
Roseburg—Cloudy	44	34	.14
Roswell—Clear	74	30	0
St. Louis—Clear	60	44	0
St. Paul and Minneapolis—Clear	58	34	0
Sacramento—Clear	54	42	T.
Salt Lake City—Snowing	62	50	.28
San Diego—Clear	62	50	0
San Francisco—Clear	54	48	.04
San Luis Obispo—Clear	60	50	0
Santa Fe	..	34	0
Seattle—Partly cloudy	46	34	T.
Spokane—Cloudy	40	32	.08
Tampa—Clear	80	64	0
Tonopah—Clear	48	40	0
Tucson—Partly cloudy	80	40	0
Washington—Clear	60	56	.44
Winnemucca—Cloudy	40	32	.44
Winnipeg—Clear	48	..	0
Yuma—Clear	84	50	0

Consumption of Cotton in February Off

WASHINGTON, March 14. (AP)—Cotton consumed during February totaled 590,447 bales of lint and 60,336 of linters, compared with 604,584 of lint and 55,149 of linters in January this year and 565,118 of lint and 59,403 of linters in February last year, the Census Bureau announced today.

Cotton on hand February 28 was held as follows:

In consuming establishments 1,933,077 bales of lint and 195,106 of linters, compared with 1,852,987 of lint and 161,724 of linters on January 31 this year and 1,832,655 of lint and 176,774 of linters on February 28, last year.

In public storage and at compresses 5,068,744 bales of lint and 71,988 of linters, compared with 6,070,020 of lint and 57,876 of linters on January 31, this year, and 4,740,450 of lint and 81,388 of linters on February 28, last year.

Exports for February totaled 1,010,507 bales, including 31,818 of linters compared with 1,115,792, including 41,433 of linters in January this year and 556,185, including 10,859 of linters in February last year.

Cotton spindles active during February numbered 32,872,102, compared with 32,633,550 in January this year and 33,003,138 in February last year.

MOODY GIVES VIEWS

Says Stocks Out of Line With Earnings; Bonds Strong

Moody's weekly review of financial conditions in its current issue says, in part:

Average or typical stocks at the recent high prices showed such low yields that it is perhaps not difficult to understand why some realizing selling has lately developed.

General trade is in a less satisfactory position than it was a year ago in that there are more indications of reaction or readjustment than there were then.

The bond market, however, is in a strong position. During trade reactions idle working capital seeks employment in bond investments; and no major business depression is in sight.

TWO BANKERS RETIRE

PHOENIX, March 14. (Exclusive)—Dwight B. Heard and William G. Hartranft, directors of the Phoenix Title and Trust Company since its foundation, have retired from the board of the company and have been succeeded by Thomas Clements and George W. Mickle, local capitalists.

FREE MOVIES TODAY at 2.30

Hundreds are asking for information about a Fontana Farm and the chicken-raising business. It's a great life — and a great living — wonderful outdoor work, steady income, health for the whole family, and you cut your living expenses way down. That's the Fontana way. Study this plan step by step in the 5-reel motion picture shown today on the Sixth Floor, 631 South Spring St. No charge—no obligation. Also evenings at 7:30 at 21 S. Marengo, PASADENA.

Mail the Coupon for
FONTANA
BOOK

To those who mail the coupon below at once, we will send FREE the book of the Fontana Plan and views of the world's greatest diversified farm.

Today's best buy is a 5-acre Fontana farm for $3150—$315 down and 10 years to pay balance—planted with 2-year-old Placentia walnuts, with free care and irrigation until Jan. 1, 1929. This will also give ample room for a $4000-a-year income from chickens.

Fontana Farms Company
631 So. Spring St.
Los Angeles

Please send me the Fontana book. Tell me how much it takes to start and how much I can expect to make. Also details of 10-year loan at 7 per cent.

Name ....
Address ....
P. S.—If you give P. O. box, give street address also. T-3-15

WALL STREET PARAGRAPHS

Estimate of Book Value of Steel Common is $291 a Share

[Copyright, 1927, by New York Evening Post, Inc.]

NEW YORK, March 14.—The annual report of the Steel Corporation is hardly complete to Wall street any more unless the yearly estimate of the book value of common stock compiled by C. A. Morese of Clark, Childs & Co., is likewise at hand. He has made it a custom over a long period of years to estimate the book value of the junior issue coincident with the appearance of the report. What is likely to be the last compilation on the present issue indicates a book value at the close of 1926 of $291 a share contrasted with $280 a share the year before, $273 at the end of 1924 and $196 at the close of 1916.

Steel Dividend Views

Steel common assumed a prominent part in the upturn which marked the afternoon, and buying was noted as of good character. Once again the discussion with respect to that stock was given over to the probable dividend rate on the increased capitalization. And it appeared that the street was about convinced that the $7 rate would be maintained on the large stock total. Net for 1926 was equal to $12.85 a share on the total including the proposed dividend stock or virtually the same as earned in 1925 on the present actual issue. Few believed the stock dividend would have been proposed except with maintenance of present cash payment considered warranted.

General Motors at Record

If the street retained any of the feeling of apprehension toward the motor stocks created toward the middle of last week by rumors subsequently denied, there was little evidence of the uneasiness in the day's activities. Led by General Motors, which soared to new record levels above 175 or the equivalent of better than 263 on the total out before last year's stock dividend, the entire motor group was buoyant. Mack Trucks set a fast pace, Hudson was in demand and among the low-priced issues there was rather sensational buying of Gardner Motors which up to noon was more active than the leader of the group. Estimates of first-quarter earnings are now being freely circulated, but the conservatives are inclined to take these with a grain of salt.

Sulphur Stocks Higher

Steady absorption of Texas Gulf Sulphur was one of the noteworthy incidents of the day, lifting the stock to new high levels. Freeport-Texas the only other listed sulphur stock naturally was favorably influenced, rising similarly to a new high level. Texas Gulf Sulphur's unusual position makes possible the payment of the greater part of earnings in the way of dividends, and opinion generally held is that the rate will be raised to a $5 level at the May meeting of the board.

Woolen Liquidation Steady

Under pressure of sporadic liquidation and further selling for short account, American Woolen issues continued to seek lower levels. The preferred stock settled back to the lowest prices since 1900 and the common was down close to the 1926 bottom. The bear element was more confident than ever that continued payment of the preferred dividend would be subject to bitter discussion at the next meeting. This conclusion was, of course, based on the report coming to hand over the week-end of the plans of the company for the close of about ten of its mills.

Oils Under Pressure

With the announcement that the Skelly Oil Company had concluded negotiations for the sale of $15,000,000 bonds, bearing out reports current last week that a good deal of new oil financing was likely, the bear crowd brought more than usual pressure on that group. Selling was influenced also by further cutting in crude oil and gasoline prices which were posted. No serious weakness was apparent, but the group had a heavy tone all day, even when rallying tendencies were evident elsewhere.

London Daily Radio

BY ARTHUR W. KIDDY

[Copyright, 1927, New York Evening Post, Inc.]

LONDON, March 14. (By Wireless)—The markets today were featureless except for tobacco shares, which were weak on budget fears. The impression is growing that there may be an increase in direct taxation. Consequently investment securities may not be much affected by budget anticipations.

The London Times in commenting on Australian and other foreign borrowing in America, said:

"It is fortunate that America is able to finance borrowers who, under happier circumstances, were able always to finance requirements here. Attempts to finance more than this country has available for investment, would not result in our increasing our available supply of capital, but would merely result in raising its price to all borrowers.

"In the long run the fact that American interest rates tend to fall faster than ours will operate to reduce our level of interest rates, which would be a good thing for this country, especially in view of the large amount of financing this government will have to undertake in the next few years."

In spite of the fairly comfortable monetary conditions and the rally in American exchange the markets were easier partly on the Chinese news and partly sympathetic with the fall of tobacco shares. Rubber was steady and the shares were inclined to improve.

Now Is The Time To Plant

ROSE BUSHES
3-Year-Old, Field Grown
Rose Marie—pink
Los Angeles—coral pink
Mme. Herriot—copper
Hoosier Beauty—scarlet
Wm. Dreer—salmon yellow
Winnie Davis—apricot
Old Gold—orange pink
Red Letter Day—red
Hadley—dark red
Radiance—pink
Lolita Armour—copper
Sunburst—yellow
All are No. 1 Grade Bushes.
SPECIAL, 40c Each
$4.25 Per Dozen

SHRUBBERY
All are hardy, fast growing, evergreen flowering plants, established in 1-gal. containers.
Grevillea—red flowers
Cotoneasters—red berries
Cotoneasters—yellow berries
Spanish Broom—yel'w flowers
Eugenias—purple berries
Fuchsias—red and purple
Golden Privet—golden foliage
Coprosma—waxy green leaves
Italian Cypress—4-ft. plants
Buddlea—Purple flowers
Pittosporum—white flowers
SPECIAL, 40c Each
3 for $1.00

FLOWERING PLANTS
Asters, Verbenas, Calendulas, Violia, Shasta Daisy, Snapdragon, Marigolds, Larkspurs, Cornflowers, Pansy, Lobelia, Penstemon
SPECIAL, 35c Dozen
Add 10c per dozen if wanted by parcel post.

FRUIT TREES
EUREKA LEMON, "Ever-bearing."
NAVEL ORANGE
VALENCIA ORANGE
SEEDLESS GRAPEFRUIT
3-YEAR-OLD, Budded
All have flowers or fruit on NOW. A regular $3.50 tree.
SPECIAL, $2.00 Each

OPEN SUNDAYS — FREE DELIVERY
ALLEN'S NURSERY
8501 Santa Monica Blvd., cor. La Cienega Blvd.
Phone OXford 5904. West Hollywood.

Schools and Colleges

Information About Schools

The Times School and College Bureau will help you secure complete information about any kind of School or Education Training. Carefully compiled data are on file, from which source suggestions may be made which will be helpful to you. THE SERVICE IS FREE. Address, write or call the TIMES Information Bureau, First Street and Broadway—telephone MEtropolitan 0700—or leave your name and address with the TIMES' Branch Office Information Bureau, 621 South Spring street, and the desired school data will be mailed to you.

Which plan meets YOUR need? Half-day office work and half-day in school. You EARN while you LEARN—or—Easy Payment Plan with all day attendance, paying $12 a month. Night-Day Classes. Free catalog.
Mackay Business College — TUcker 2196—TUcker 3397 — MacKay Bldg., 612 So. Figueroa

L. A. COLLEGE OF LAW — UNIVERSITY OF THE WEST — 747 S. Hill St. TUcker 2161 — SPRING TERM BEGINS MAR. 14

Commercial Experts' Training Institute
Offers all Commercial Courses. High-class instruction. Satisfaction guaranteed or money back. Positions guaranteed. Day and evening classes. Enroll at any time. 909 South Hill Street. MEtro. 0551.

Woodbury College
One of America's greatest business training institutions. All courses—elementary and collegiate. Bachelor degrees in two years. Enter any time. Excellent positions secured. Interesting catalog free. (No night classes.) MEtro. 0133. Woodbury Building — 727 So. Figueroa Street

Non-Military Schools

Beverly School for Boys — 3665 South Virgil Ave. Los Angeles — Telephone Dunkirk 1485
Non-Sectarian and Non-Military
A PRIVATE HIGH SCHOOL FOR SONS OF DISCERNING PARENTS
For Annual Catalogue, address Secretary.

California Preparatory School — For Boys, Non-Military. Accredited School. Tenth Consecutive Year
Term now open in new fireproof buildings near Covina, Calif. Also grades five to eight, inclusive, separately housed and taught. A high-class College Preparatory. Catalogue. C. M. WOOD, Sup., Covina, Calif. Boarding and Day pupils.

Military Schools

SAN DIEGO ARMY & NAVY ACADEMY
Prepares for colleges, West Point and Annapolis. University of California's highest scholastic rating. Christian influence. Land and water sports all year. Fall Term Now Open. For catalog address COL. THOMAS A. DAVIS, Pacific Beach, San Diego, California.

URBAN MILITARY ACADEMY — THE GREAT OUTDOOR SCHOOL—24th YEAR — IN SESSION ALL YEAR—ENROLL NOW
Cadets' private rooms, each unit with bath attached. Complete equipment, swimming pool, band, tennis, all athletics, horseback riding, rifle range. Strong faculty—primary through high school. Outstanding leadership in well rounded education. Wilson at Melrose—GLadstone 4167.

No 8 ... 6:40 P... for PITTSBURGH WASHINGTON BALTIMORE PHILADELPHIA NEW YORK ... C. W. ... District Freight and Pass'r Agent ... 6th and Main Sts. ... BALTIMORE & OHIO 1827—...

Teeth as Low as $5 ... MY EXTREMELY LOW ... Dr. Fairfield ... 536 So. B... 5236 ...

The World's Wonder ... THE MAN WHO ... SIMPSON'S SCHOOL OF VITAL SCIENCE 6912 Hollywood Blvd. ... Phone: HEmpstead ...

KAYE ... The "enfant terrible" ... The Chronicle ... this entertaining ... San Francisco Chronicle

A GOOD THING— DON'T OVERLOOK IT ... From Jas. Edwards, ... Ala., comes this letter ... Foley's Honey and Tar ...

IF MOTHERS ONLY KNEW ... Mother Gray's Sweet Powders ...

PILES and FISTULA ... Pacific Coast ...

Southern Califo...

Vol. XLVI.

FINAL TRIBUTES PAID ROTHWELL

Throng Honors Conductor at Funeral Services

Orchestra Plays While Baton Lies on Music Sheet

Body of Philharmonic Leader Cremated Privately

As if they still saw him there at the conductor's stand which had the musical score spread on it with his baton lying against the page, members of the Los Angeles Philharmonic Orchestra in tribute to the departed leader, played Beethoven's Seventh Symphony and the Andante Cantabile from Tschaikowsky yesterday at the funeral services in the Philharmonic Auditorium for Walter Henry Rothwell, director for eight years.

The 2700 seats were filled. Long before the services began many were turned away. The first ten rows were occupied by members of the directorate of the orchestra, officials of the orchestra and the close personal friends of Mr. Rothwell. The widow and children are in Berlin on a European tour.

Mr. Rothwell was stricken last Saturday with a heart attack while driving his automobile.

FLORAL TRIBUTES

The pit in front of, and below, the orchestra, which occupied the stage, was banked with floral tributes. The coffin piece was comprised of red roses, sent by the children of the family. The casket rested on a blanket of red roses and lilies of the valley sent by the son, Paul, while another wreath was from the orchestra members. Among other beautiful tributes were those from the women's committee of the Philharmonic Orchestra; from the directorate of the Hollywood Bowl and from the directorate of the orchestra.

Clifford Lott, singer and Rothwell's intimate friend, read a description of the conductor's life and accomplishments in the musical world and Judge Collier read excerpts from the Bible.

At the conclusion of the second number, the orchestra and audience rose and the pallbearers carried the casket from the building to the hearse. It was accompanied by Mr. Rothwell's brother, Robert, and close personal friends to the Hollywood Cemetery where cremation took place. The services there were private.

Among the Los Angeles patrons of music and musicians present were William A. Garland, E. Avery McCarthy, Maestro Pietro Cimini, Maestro Schoenfeldt, Adolph Tandler, W. J. Chick, Mrs. E. O. McLaughlin, Squire Coop, Mrs. A. C. Balch, John H. Hamlin, Mrs. Russell McDonnell, Taylor, Edwin H. Clark, Mrs. Cecil Frankel, Edward D. Lyman, Mrs. Leland Atherton Irish, Michael J. Connell, Mrs. J. Sartori, Mrs. Hanson Moore, Mrs. R. D. Shepherd, Mrs. Smith, Montgomery and Mrs. Walter ...

COMRADES AT BIER

The pallbearers were members of the orchestra, comprising Alfred ... Megerlin, concert master and ... assistant conductor; Henry Svedrofsky, assistant concert master; Emil Ferir, principal viola; Ilya Bronson, principal cello; Ernest Huber, principal ...; Alfred Kastner, harpist; Andre Maquarre, flute, and Henri De Busscher, oboe.

Mr. Rothwell was born in London, and was educated in Vienna, his mother giving him his first musical instruction, although he entered the Royal Academy at Vienna when but 9 years of age. He graduated at 15 with the highest honors, winning first prize and being awarded a gold medal. At 17, he was a pianist of note, playing throughout Germany, Austria and Switzerland before the royal families and the aristocracy, after which he coached the members of the Royal Opera Company at Vienna.

COMES TO AMERICA

At a later period he became the conductor of the Royal Opera Company in Amsterdam until W. H. Savage brought him to America, he being the first one to produce "Mme. Butterfly" in America in 1904 and 1905. Later he became the conductor of the St. Paul Symphony Orchestra ...

(Continued on Page 2, Column 4)

AMERICA ANG...

Hungarian Visitor Lauds ... Shows Self Diplo...

"If governmental leaders of Europe ... good as your President Coolidge, the ... world like mist before a California ... Noted industrial and trade expert, ... here for the next two weeks. Mr. ... secretary, John Wolfgarten, is a Hun... Financial and Industrial Syndicate, L... Society and vice-president of the Hel...

Martin Kirschner

The Los Angeles Times

Vol. XLVI. TUESDAY MORNING, MARCH 15, 1927.—PART II. 22 PAGES. POPULATION [By the Federal Census—(1920)—576,673 By the City Directory—(1927)—1,933,183]

No. 8
Leaves Chicago Daily
6:40 P.M.
for PITTSBURGH WASHINGTON BALTIMORE PHILADELPHIA NEW YORK
C. W. Darlinger
District Freight and Pass'r Representative
606-609 Central Building
6th and Main Sts., Phone VAndike 8121
BALTIMORE & OHIO
1827 — ONE HUNDRED YEARS of SERVICE — 1927

Teeth as Low as $5. Best Set
Best set, none better, no matter how much you pay, including rose of lustre plate material, (metal or enamel). Guaranteed 10 years.
MY EXTREMELY LOW PRICES
Teeth as low as $5.00
Best set of teeth (either set) $10.00
Gold Crowns (22 karat) $3.00
Bridge Work (22 karat) $3.00
Porcelain Crowns $3.00
Gold Fillings $1.00
Gold Inlays $5.00
Synthetic Porcelain $1.00
Silver Fillings ..... $.50
Cement Fillings ..... $.50
Tooth Treated (Painless) ..... $.50
Nerve Removed (Painless) $1.00
Teeth Extracted (Painless) ..... $.50
No charge for painless extraction when other work is ordered.
Solid gold is valuable. I pay cash for it, call and get my price.
NOT A DENTAL PARLOR, A Scientific-Up-to-date SANITARY Office with skilled instruments. Positively operators, when you will be pleased to recommend to your friends.
Free X-Ray Service With Other Work
DR. H. C. MERCHANT, Founder
Dr. Fairfield DENTIST EXAMINATION AND ADVICE FREE
Entire Third Floor
536 So. Broadway
Next to Arcade Building, Upstairs
Hours: 8:30 to 6; Sun., 9 to 1
5236

The World's Wonder Medicine
DR. WM. MARCUS SIMPSON
King of Drugless Doctors
IN HOC SIGNO VINCES
Health Center
THE MAN WHO NEVER FAILS
Both in diagnosing and CURING DISEASES. Why die of heart disease when you can be cured in a few days. Long standing cases of Kidney Diseases the same. Stomach cases in three days. Long distance (three weeks). Hundreds of testimonials of people who have been cured can be seen at our office. Consultation free. Free public lectures every Sunday evening at 7 o'clock.
SIMPSON'S SCHOOL OF VITAL SCIENCE
6912 Hollywood Blvd., Room 30
Phone: HEmpstead 9000

KAYO
The "enfant terrible" of The Chronicle. Enjoy this entertaining paper.
Order it through Louis Bun, 303 Bruno Bldg.
San Francisco Chronicle

A GOOD THING—DON'T OVERLOOK IT
From Jas. Edwards, Montgomery, Ala., comes this letter which contains a valuable suggestion: "I feel like a new man since taking Foley's Honey and Tar. I can now sleep all night, soreness is gone and the bad cough entirely rid. My whole family use it—for coughs, colds and croup, and it always helps." Stops tickling throat, nervous hacking cough, puts a healing, soothing coating on an inflamed throat. Sold and recommended everywhere. Ask for it.—[Advertisement.

IF MOTHERS ONLY KNEW
During these days how many children are complaining of Headache, Feverishness, Stomach Troubles and Irregular Bowels and take cold easily. If mothers only knew what Mother Gray's Sweet Powders would do for their children no family would ever be without them for use when needed. These powders are so easy and pleasant to take and so effective in their results that mothers who once use them never fail to tell others about them. Used by mothers for over 30 years. Sold by druggists everywhere. Trial Package sent FREE. Address Mother Gray Co., Le Roy, N.Y.

PILES and FISTULA
Permanently relieved without surgical operation or detainment from business. Write for booklet on all other rectal diseases. No obligation. No other treatment. Send for Free Booklet.
Pacific Coast Proctological Institute
Suite 1158 Lowe's State Bldg., Los Angeles

FINAL TRIBUTES PAID ROTHWELL

Throng Honors Conductor at Funeral Services

Orchestra Plays While Baton Lies on Music Sheet

Body of Philharmonic Leader Cremated Privately

As if they still saw him there at the conductor's stand which had the central score spread on it with his baton lying against the page, members of the Los Angeles Philharmonic Orchestra in tribute to the revered leader, played Beethoven's Seventh Symphony and the Andante Cantabile from Tschaikowsky yesterday at the funeral services in the Philharmonic Auditorium for Walter Henry Rothwell, director for eight years.

The 2700 seats were filled. Long before the services began many were turned away. The first ten rows were occupied by members of the orchestra, officials of the orchestra, and the close personal friends of Mr. Rothwell. The widow and children are in Berlin on a European tour.

Mr. Rothwell was stricken last Saturday with a heart attack while driving his automobile.

FLORAL TRIBUTES

The pit in front of, and below, the platform, which occupied the stage, was banked with floral tributes. The main piece was comprised of red roses sent by the children of the deceased. The casket rested on a blanket of red roses and lilies of the valley sent by the son, Paul. A similar wreath was from the orchestra members. Among other beautiful tributes were those from the women's committee of the Philharmonic Orchestra; from the directors of the Hollywood Bowl and from the directorate of the orchestra.

Alfred Lott, singer and Rothwell's personal friend, read a description of the conductor's life and accomplishments in the musical world and Judge Collier read excerpts from the Bible.

At the conclusion of the second number, the orchestra and audience rose and the pallbearers carried the casket from the building to the hearse. It was accompanied by Mr. Rothwell's sister, Robert, and close personal friends to the Hollywood Cemetery, where cremation took place. The services there were private.

Among the Los Angeles patrons of music and musicians present were Mr. and Mrs. Garland S. Avery, McCoy, Mauro Pietro Cimini, Maestro Abbatist, Adolph Tandler, W. J. Cline, Mr. F. O. McLaughlin, Squire Tevis, Mrs. A. C. Balch, John H. Hammond, Mrs. Russell McDonnell, Taylor, Edwin N. Clark, Mrs. Cecil Frankenstein, Mrs. Edward D. Lyman, Mrs. Leland Stanford Irish, Michael J. Connell, Mrs. J. Bartlett, Mrs. Hapson Moore, Mrs. R. D. Shepherd, Mrs. Smith Dempsey and Mrs. Walter Stephens.

COMRADES AT BIER

The pallbearers were members of the orchestra, comprising Alfred E. Ebell, concert master and associate conductor; Henry Svedrofsky, associate concert master; Emil Ferir, principal viola; Ilya Bronson, principal cello; Ernest Huber, principal bass; Alfred Kastner, harpist; Andre de Maquarre, flute, and Henri De Busscher, oboe.

Mr. Rothwell was born in London, and was educated in Vienna. At his mother giving him his first musical lessons, although he entered the Royal Academy at Vienna when but 9 years of age. He graduated at 15 with the highest honors, winning first prize and being awarded a gold medal. At 17, he was a pianist of note, playing throughout Germany, Austria and Switzerland before the royal families and the aristocracy, after which he was conductor in residence of the Royal Opera Company at Vienna.

COMES TO AMERICA

In a short period he became the conductor of the Royal Opera Company in Amsterdam until W. H. Rothwell brought him to America, he being the first one to produce "Mme. Butterfly" in America. In 1904 and 1905 later he became the conductor of the St. Paul Symphony Or-

(Continued on Page 2, Column 4)

BACK IN SOUTHLAND AFTER EASTERN TRIP

Peggy Hamilton

HOLLYWOOD LEAD IN NEW FIELD CITED

Fashion Editor on Return Declares Future as Style Center Assured

Hollywood as a world style center is assured as is also the influence of the American designer of American clothes for American women, according to Peggy Hamilton, fashion editor of The Times, who returned yesterday from a two-month trip to New York City and other eastern points.

Her presentation of the Hollywood fashion show of screen styles at the Biltmore in New York was accorded an enthusiastic reception, she said, and she received offers from Canadian, South American and numerous eastern points including style shops and theaters to display the costumes worn by stars in cinema productions.

She was met at the Santa Fe station by a number of her models as well as by Johanna Mathieson and Kathleen Kay, designers of costumes at the Fox Studios, and Adrian, designer for the De Mille studios, whose creations, she said, caused a sensation at the fashion show.

"I am happy to feel that New York City received the Hollywood fashions so enthusiastically," she said. "This is the first time the western styles have been shown in the East. It

(Continued on Page 2, Column 4)

WARS BLAMED ON CHAPERONS

Cartoonist Says Duennas of San Salvador Drive Men to Revolt

It's no wonder young men start revolutions in Latin America, for the chaperons drive them to it, in the opinion of Walter L. Ripley, cartoonist, who returned from San Salvador yesterday on the liner City of San Francisco.

Ripley went down four months ago to reduce, but he also found time for two diversions, hammering golf balls in the daytime and wooing Latin daughters in the moonlight.

In the first two undertakings he was decidedly successful. He lost forty pounds, and he brings backs a silver cup proclaiming him open golf champion of Central America. But for wooing—one will have to ask the President's daughter, or the chaperon, who was always along.

"Believe it or not," is Ripley's favorite cartoon series, and believe it or not, but Ripley scored 195 in a seventy-two-hole match, beating his nearest cup competitor by seventeen strokes. Five nations were represented.

ARBUCKLE IN RETURN TO FILMS

Fatty Said to Have Made Deal for Pantages Tour and German Contract

The return of Fatty Arbuckle to the films as an actor, after a ban of more than five years ago, is being planned, according to anformation obtained here last night. The comedian is to proceed to Berlin, Germany, where arrangements have been made for a series of productions in which Arbuckle will be starred under a contract which is said to call for more than $2,000,000 a year.

Arbuckle will start east over the Pantages circuit in vaudeville sketch, accompanied by his wife, Doris Dean, Alexander Pantages admitted last night. After finishing his tour, he will leave at once for Europe to take up his picture engagement.

Following his trial and acquittal on a charge of having caused the death of Virginia Rappe in San Francisco, Arbuckle's pictures have been under the official ban of the Will Hays organization and he has not been permitted to act before the camera since that time. Just what arrangements have been made to modify this ban, could not be ascertained from Mr. Hays's representative here last night, although the plan to produce in a foreign country is thought to furnish a loophole for the actor's operations to some extent.

Arbuckle has been directing pictures in Hollywood recently. He supervised the production of Marion Davies in "The Red Mill" and Eddie Cantor in "Special Delivery" recently.

He is to leave over the Pantages circuit about the 28th inst., making his initial appearance here, according to Mr. Pantages. It is understood that Gavin McNab, San Francisco attorney has been here, in charge of the negotiations for Arbuckle.

IMPROVEMENT ASKED

Alvaro Pratt and other property owners yesterday petitioned the City Council to paved Merrywood Drive from Lookout Mountain Road to a point 1200 feet southerly, the pavement to be six inches in thickness.

CANADA CHECKS MIGRATION LOSS

Trek of People to States Declared Lessened

Montreal Telephone Magnate Visits Los Angeles

Says Lakes Water Issue Perils Good-Will

High taxes and business depression since the war have driven thousands of Canadians across the boundary into the United States and the loss of population for a time threatened to become a serious matter, but the tide has been checked and the flow of Canadians away from Canada is now virtually equaled by the number returning from the States, C. F. Sise, president of the Bell Telephone Company of Montreal, said yesterday. Mr. Sise is in Los Angeles for a vacation and incidentally to study the California telephone situation. He is a guest at the Mayfair Hotel.

Canada has not been able to reduce its taxes as rapidly since the war as has the United States and this has been responsible for a feeling of dissatisfaction and unrest, Mr. Sise stated.

"Last year, however, Canada entered an era of prosperity and conditions are greatly improved," he added. "The income tax is still very high, but in other ways the post-war burden has been greatly lightened.

RAIL DEFICIT CUT

"Through the skillful management of Sir Henry Thornton, the deficit of the Canadian National Railways was greatly reduced last year and officials now have hopes of making the revenue equal the operating expense. Two years ago such a prediction would have subjected the prophet to ridicule. But while the deficit has been reduced and the roads may be operated without a great loss, I do not believe they can ever be operated efficiently and with complete success under government ownership."

There are more automobiles than there are telephones in California, Mr. Sise said he had found. Considering the relative cost and utility of the auto and phone, this condition is extraordinary, he declared. The telephone is a necessity and the automobile, while it is becoming a necessity, still is a luxury for most people, he asserted.

The company of which Mr. Sise is president operates in the Provinces of Ontario and Quebec, while in the Western Provinces the telephones are operated by the government. In the city of Quebec 80 per cent of the population speaks French and there all of the telephone girls must speak both English and French while in every city in the province of Quebec they are required to know the numbers in French as well as English, he said.

WATER PROBLEM

Relations between Canada and the United States never were better but there is serious danger of a split unless the United States takes steps to stop the unfair diversion of water from the Great Lakes by Chicago for its sewage system, Mr. Sise said. Chicago is diverting into its drainage canal a great deal more water than originally agreed upon and it has greatly reduced the level of the lakes and of the St. Lawrence River so that at times boats leaving Montreal are required to lighten their burdens to reduce their draft by as much as six inches. This means a great loss of tonnage and is causing a great deal of ill-feeling, Mr. Sise said. The problem is even more serious for some of the American cities than it is for Canadian ports, but the commission which has charge of international boundary water questions has no authority to enforce its orders so Chicago blithely proceeds to divert as much water as it pleases, Mr. Sise concluded.

PAVING PETITIONED

Property owners yesterday petitioned the City Council to pave Wooster street from the northerly terminus of the street to Cadillac avenue.

Railroad Chiefs Visit in City

W. J. Black (left,) Ralph Budd (center,) and W. B. Storey

Tax Collector Prepares for Last-Day Rush

Thousands of taxpayers crowded the office of the Internal Revenue Department yesterday to make their 1926 income returns. After midnight tonight taxes will become delinquent and a fine equaling 25 per cent of the tax will be levied.

In order to care for the huge crowds expected on the final day, Galen H. Welch, Collector of Internal Revenue, has arranged for his office to remain open until midnight. Heretofore the office has closed at 5 o'clock.

A large staff of deputies has been employed by Mr. Welch in order to handle the crowds as quickly as possible. Little difficulty was experienced in handling the large number of taxpayers yesterday.

Single persons who earned more than $1500 and married persons who earned more than $3500 are required to file returns.

JUDGES TO BE DINNER GUESTS THIS EVENING

BAR ASSOCIATION AND OTHER CIVIC ORGANIZATIONS WILL BE HOSTS

Municipal judges will be honored at a dinner at 6:30 p.m. today at the Elite Cafe, given under the auspices of the Los Angeles Bar Association and fifteen other organizations. Jefferson Chandler, former president of the Los Angeles Bar Association and the California Bar Association, will be toastmaster.

Addresses will be given by Hubert Morrow, Alfred Bartlett, D. F. McGarry, Mrs. J. T. Anderson, Harry Atwood, Miss Florence Bishop, Orra E. Monnette, Dr. John Anson Ford, John F. Dalton, Mrs. Mae Carvell and Police Chief Davis. A musical program will be given.

PAUL SHOUP IN FORESTRY ASSOCIATION

Head of Pacific Electric Made One of Directors in Tree-Conservation Body

Paul Shoup, president of the Pacific Electric Railway Company, was made a director of the Conservation Association of Southern California yesterday. The urgent need of protection for the natural forest resources of the Southland so appealed to the chief executive, who is also vice-president of the Southern Pacific Railway, that he determined to take an active part in the work that is being done to conserve the water and power units as well as the trees of the State.

PAUL SHOUP

Harold Ryerson, vice-president of the organization, is arranging a speakers' program for Forestry Week, April 24 to 30. It is proposed to make this one of the notable events of the year as far as forestry is concerned. The poster contest to be carried on in the schools will be handled by a special committee of which Mrs. Martha Nelson McCan has been made chairman.

Fire and its many dangers will be stressed by the speakers, but Harvey Bissell, president of the Conservation Association, intends to show, through the men who are to cover every large city in Southern California, not only the work that already has been done but the work that the organization proposes to accomplish this year.

RAIL OFFICIALS ON VISIT HERE

Presidents of Santa Fe and Great Northern Arrive

Trip Asserted Only Annual Tour of Inspection

Traffic Manager Says Tourists Prefer Southland

William B. Storey, president of the Santa Fe Railroad; Ralph Budd, president of the Great Northern Railroad, and W. J. Black, passenger traffic manager of the Santa Fe, traveling in three private cars, arrived in Los Angeles last night on the Santa Fe Missionary at 6 p.m.

Mr. Storey and Mr. Black declared their visit here is part of an annual inspection trip. They expect to continue to San Diego today or tomorrow and then return to Los Angeles. Mr. Black is accompanied by his wife. The two Santa Fe Railroad executives are from Chicago.

Mr. Budd said that he is visiting Los Angeles while on a vacation trip. He is accompanied by his wife and daughter, Margaret, and expects to stay in Los Angeles several days.

All of the railroad officials denied that their visit has any business significance of importance. Mr. Budd explained his presence with the two Santa Fe executives by declaring that his car from the Grand Canyon met the Storey party, coming from San Francisco, at Barstow yesterday afternoon.

Both Storey and Black expressed themselves as delighted with this season's increased tourist travel to Southern California. Indications in the East are that the influx will continue throughout the summer, they said. Bud declared that his road is experiencing an increased travel to the Pacific Northwest.

"You can't keep the tourists away from Southern California," said Black. "The volume of travel here may fluctuate at times, but it always comes back to normal."

HEAVY VOTE IN PRIMARY INDICATED

Registrations to Exceed November Election Total by 25,000, Says Registrar

Registration for the city primary election of May 3 will close at midnight, Saturday, April 2. According to W. M. Kerr, registrar, the present rate of returns indicate that approximately 425,000 voters will be registered for the primary election. The registration for the general election in November was 398,800.

Deputy registrars are on duty at the City Hall and at various street corners in the downtown district, affording everyone who has not registered since January 1, 1926, ample opportunity to enroll.

The following elections in Los Angeles county are pending:

March 15—Glendora city bond election; registration closes, February 15.
March 15—Azusa city bond election; registration close, February 15.
March 17—Pasadena city primary election; registration close, February 14.
March 18—Compton city charter election; registration closes, February 18.
April 1—Long Beach city school election; registration closes, March 1.
April 4—Pomona city election; registration closes, March 4.
April 5—Burbank city election; registration closes, March 5.
April 7—Pasadena city general election; registration closes, March 7.
April 12—Glendale city election; registration closes, March 12.
April 13—Inglewood city election; registration closes, March 13.
May 3—Los Angeles city primary election; registration closes, April 2.
May 18—Long Beach city general election; registration closes, April 8.
June 7—Los Angeles city general election; registration closes, May 7.

The Lancer

by Harry Carr

WHEN you throw out a life buoy to a drowning man . . .

And he refuses to grab it, your responsibility in the matter would seem to have come to an end.

Which is the case of President Coolidge and the disarmament conference—which he has requested and Europe dodges.

SUNK IN HATRED

Another great war will reduce continental Europe to an ash heap.

They know it, realize it; but are headed straight for it.

From the habit of years they have become so enmeshed in hatred and suspicion that the case seems hopeless.

Nothing for America to do but to turn her own face to the sunlight and abandon them to their hatreds.

Let them, like the scorpions, sting themselves to death.

WE SHOULD WORRY!

We can well afford whatever we need in the way of absolutely necessary armament; and they can't.

But there is no reason why we should spoil our lives by going into the hate business.

LAMB CHOPS

A taste for lamb chops is to be acquired by the people of the United States, or the government will know the reason why.

A recent bulletin from the Agricultural Department calls attention to the fact that the people of Great Britain eat twenty-seven pounds of mutton and lamb a year per capita; whereas we eat but five and one-half pounds.

Wherefore the long-despised sheep business is about to rise in favor. The sheep will no longer be shunted off to the poorest lands. They are to come down off the rocks and occupy the highest grade pasture lands.

THEY'LL FAINT

If there are any old cattlemen left in the West, this will be enough to convince them that the country is lost.

HORROR

Pneumonic plague has broken out among the nomads of Mongolia, taking a toll of 800 deaths in two days in one district.

So far there is not very much danger of it spreading, there being very little travel between Mongolia and Manchuria.

If it should get down into China, however, what would happen would by comparison make all other horrors seem tame.

With no governmental authority that anyone has been able to discover, the plague would have its own sweet way.

SPEED

A meeting has been held in San Francisco looking to a revision of the speed laws.

At present the written laws are not the actual laws. The real laws are a sort of tacit understanding as to how fast you really can go without being arrested.

Literally, to observe the present laws as they are written would be an impossibility.

The entire structure of modern industry has been set at a certain tempo which is above that of the traffic laws.

GOOD-BY BUS!

Automobile bus lines would all have to go out of business if actually held down to the legal rate of speed.

Department stores could not

(Continued on Page 3, Column 4)

AMERICA ANGEL OF NATIONS

Hungarian Visitor Lauds President and Country; Shows Self Diplomat When Queried

"If governmental leaders of Europe and the Orient were all as wise and keen as your President Coolidge, the clouds of war would vanish from the earth like the mist before a California sun," Martin Kirschner, internationally known industrial and trade expert, said yesterday at the Biltmore. He is here for the next two weeks. Mr. Kirschner, who is accompanied by his secretary, John Wolfgarten, is a Hungarian and is president of the Hellenic Industrial and Industrial Syndicate, Ltd., general manager of the Compendium Bureau and vice-president of the Hellenic-Hungarian Chamber of Commerce and Museum.

Martin Kirschner

"Call me 'mister,' please," said Mr. Kirschner, "The title 'Excellency' was given me by the Grecian government because of constructive work I did. Titles are all right, but any ambitious man in America can—and many do—deserve the title as much as I do."

Mr. Kirschner said he is in America "to learn something of the various phases of American life," and to put some of the ideas of the organizations he represents into active operation in American industry, art and finance.

"America has the best and most thankful role to play among nations," said Mr. Kirschner. "With your fountains of industry which never run dry and your progressive and generous-hearted people, you are proving America to be the good angel of nations."

Discussing France and Germany, Mr. Kirschner said the former is a great country, which has conquered but which still weeps, and that Germany weeps with perhaps greater cause. He expressed the hope that the two countries will yet meet "to laugh together."

Kirschner is 35 years of age, speaks eight languages, is rich, worships his mother, is a lover of all things beautiful and is unmarried.

HELPMATES REALLY EXPECT TO HELP

University Co-eds Plan to Work After Finding Husbands

Will It Come to This?

A HELPMATE, as understood by the senior coeds of the University of Southern California, is a wife who not only fries the bacon, but also helps to bring it home. Whether this view is based on sympathy for the homeller sex or is due to a desire to show him up as a wage-earner was not made clear. At any rate, a recent survey conducted at the university indicated that the majority of the young women who will receive their diplomas in June are planning to work after they are married. Only three of the whole flock expressed a willingness to spend the rest of their lives doing housework, and these with certain limitations.

One of them recently announced that she intends to teach school for twenty years before she even considers matrimony. After the honeymoon, if any, she expects to go back to teaching again. Another frankly stated that she will get married as soon as she can find a likely party of the second part.

The young men who are also scheduled to leave college at the end of the present term have likewise been giving some thought to the future. Most of them, however, believe it will be at least five years before they will be established to a degree where they can afford to invest in wives. A few declare they prefer a girl without a college education because, as one of them expressed it, "a college girl would know too much and would want to be boss."

The co-eds believe two years is long enough to wait, particularly since they are willing to help earn the living. As regards vocations, most of the young women prefer to enter newspaper work or teach school. A few expect to become secretaries and others will enter the commercial field. Engineering runs a close second to business among the young men, with foreign trade, law and medicine following in order. Only one has expressed a desire to become an author.

STORE KING OVERLOOKS BET

Edward Filene Going Home to Boston Without Hiring Any Chance-Met "Executive"

Edward A. Filene, president of one of the largest department stores in the world, who has been stopping at the Ambassador on his first visit to Los Angeles in eleven years, will return to Boston today to resume his duties as president of William Filene's Sons Company without having engaged a single future executive for his business.

The eastern merchant, who admits a penchant for stopping likely-looking young men on the street and hiring them on the spot if their conversation reveals them to be as intelligent as they appear, declared he had too much business to attend to on this trip to search for future presidents.

"Of course, I keep my eyes open for men who have the appearance of being able to fit advantageously into our organization," he said. "In recent years I have not been so active in the employment of help as other duties greatly cut into my time."

A number of men holding important executive positions under Mr. Filene were hired because of a casual meeting on the street.

Mr. Filene believes that the growth of Los Angeles should be based on scientific research. "You have every natural advantage here—climate, water power, harbor facilities, everything," he said. "What now appears to be speculation in city values will be justified by later growth."

The easterner also lauded local department stores.

"They are among the finest in the world, and your city is indeed fortunate to possess such a group of public-spirited men as those who operate them," he declared.

He is affiliated with the Retail Research Association, representing seventeen of the largest stores in the United States, whose total business last year amounted to $325,000,000.

Following an address before the Riverside Chamber of Commerce at 3 p.m. today, Mr. Filene will return to Boston, from which he has been absent three weeks.

Edward A. Filene

AUNT HET

BY ROBERT QUILLEN

"The only unhappy women I know is them that has time to set an' feel sorry for theirselves."

(Copyright, 1927, Publishers Syndicate)

Houses on Purported Grave Sites Balk Hunt for Missing Babies

CLEWS YIELDED BY BLACK TRUNK

Box in Oildale House Full of Infants' Clothes

Hypodermic Needle, Girls' Pictures Also Found

Mrs. Foss to be in Condition for Quizzing Soon

Search for evidence in the vicinity of Tujunga and Sunland to connect Mrs. Minnie Foster, an inmate of the County Jail, with baby trafficking in Southern California during the past five years faced temporary failure yesterday.

Deputy Sheriffs Stensland and Hutchison made a survey of two locations in the Tujunga vicinity where reports to them said the bodies of unwanted babies had been disposed of by burial in the hillsides. Stensland said the search failed because several houses have been built over the locations where the informant said the infant bodies were interred.

Other investigation into Mrs. Foster's asserted baby-farm activities at Moneta two years ago included the opening of a small black trunk discovered at Oildale which disclosed baby garments, a narcotic hypodermic needle and a marriage license indicating Mrs. Foster had married Ray Foss, also in jail, August 12, 1914, at Visalia, under the name of Minnie Magnolia Williams.

Within the trunk also was found a membership card from a Los Angeles religious organization indicating that Mrs. Foster joined the congregation on January 8, 1926. A box of contribution cards from the same religious organization bore the name of William Haines, whom the deputies believed to be William Hines, also in jail with Mrs. Foster.

The trunk also gave up more than two score pictures of young girls and babies, which Stensland and Hutchison announced they would use in further investigations.

The deputies announced they planned to question Mrs. Foster later this week. At present jail physicians would not permit the questioning while the woman is undergoing treatment at the jail hospital.

YOUNG SUSPECT SHOT

Police Open Fire When Pair Start Flight From Car

Robert Aguirre, 20 years of age, is in the prison ward of the General Hospital, a bullet hole through his right thigh, and his asserted colleague, Alfred Valenciana, 18, is in the City Jail, following their reported unsuccessful attempt to steal an automobile yesterday. Both have confessed, according to Detective Lieutenants Dryden and Shannon, and a charge of grand larceny has been lodged against each.

Officer Read approached the automobile at New High and Republic streets intending to question the pair, when both got out of the car and ran, according to reports. Read called Aguirre to halt, and when the latter ignored the command the officer fired, piercing the fleshy part of the right thigh. Valenciana was apprehended by David Dickinson, an oil-station attendant, near his place of business, 804 New High street. Aguirre gave his address as 1507½ Caddrie street; Valenciana said he lived on Rickard street, Belvedere Gardens.

STATE BUILDING SITE AT CENTER INDORSED

The South Huntington Drive Improvement Association, in a letter to the City Council, indorsed the Council's action in opposing the locating of the State building here at any other location than in the Civic Center.

"Baby Farm" Trunk and Contents

Clews to Missing Infants

Deputy Sheriff Stensland with hypodermic needle, Undersheriff Biscailus and Deputy Sheriff Hutchinson and trunk of baby clothes.

SOUTHLAND RODEO PLAN ANNOUNCED

Championship Meetings to be Conducted Yearly at Baker Ranch

An American championship rodeo will be conducted annually in October on the Baker ranch in Saugus, it was announced yesterday by Roy Baker, owner of the ranch.

Point winners of Pendleton, Cheyenne and the other famous roundups and rodeos will come here each year to vie for the championships. Plans are under way for the forming of a national rodeo association which will award points to each winning contestant, much after the manner of scoring automobile race drivers by the American Automobile Association.

The second annual Baker ranch rodeo, a repetition of the event last spring, will be given May 1, next, on the ranch. Thereafter the event will become known as the American Championships Rodeo.

Roy Baker and Robert Anderson, sponsors of the event, have made improvements on the ranch costing $75,000. These include a four-foot banked track and a well-built grand stand. Seating capacity for 20,000 will be available this spring. For the fall show it will be increased to 50,000 or 75,000.

The May 1 event will see some of the world's best performers in action. Three carloads of wild horses and steers now are on their way for the event. The winning bronco buster will be awarded a silver-mounted saddle valued at $2000. Other valuable prises and awards will be included.

SNEAK THIEVES ROB BRANCH POSTOFFICE

While Postmistress Arla Hupps was at lunch sneak thieves entered Branch Postoffice No. 52 at 7315 South San Pedro street, yesterday, and before she returned made their escape with $126 in currency. Nothing else was disturbed in either the postal department or the dry goods store which occupies the forward end of the building. Detective Lieutenants Weitzel and Holloway of Seventy-seventh-street division, report that the bandits gained entrance by a rear door which apparently was left open.

Man Who Stole Officer's Gun Pleads Guilty

Clifford Van Ciel, 21 years of age, who is asserted to have broken into the San Fernando police station and also to have escaped in an automobile stolen from Larry Semon, motion-picture comedian, pleaded guilty to grand larceny yesterday in Judge Craig's court.

Van Ciel is declared to have entered the San Fernando police station the night of January 5, last, and to have deprived Patrolman Thompson, who was asleep in the station at the time, of his badge, gun and belt. The grand larceny charge was preferred against Van Ciel in connection with the theft of Semon's automobile, December 23, last.

Van Ciel applied for probation and hearing on his application was set for April 1.

STORK HALTS TRIAL

Wife of Convicted Burglar Granted Continuance

Further continuance was granted yesterday by Municipal Judge Rosenkrans for Mrs. Florence Cagle, wife of Harry Cagle, who now is serving a term in San Quentin after conviction as the "man of 1000 burglaries," when her case was called on a charge of receiving stolen property.

The continuance was granted when Dep. Dist.-Atty. Frampton explained that Mrs. Cagle is still unable to appear in court, as she recently welcomed an infant son.

Hester Hershey, sister of the convicted burglar, appeared before Superior Judge Burnell on a similar charge of receiving stolen property from her brother. On a plea of not guilty she was given two years' probation.

HAT CLEANER BURNED WHEN FLUIDS IGNITE

Louis Lahrman, hat cleaner at a barber shop at 313 West Sixth street, suffered first and second-degree burns yesterday, when some of his cleaning fluids caught fire. He was treated at Receiving Hospital. Lathered and half-shaved patrons fled from the shop during the blaze, which caused damage of about $100.

FINAL TRIBUTES PAID ROTHWELL

(Continued from First Page)

chestra, occupying that position for seven years. He was brought to Los Angeles by W. A. Clark, Jr., to head the Philharmonic Orchestra.

The Beethoven memorial luncheon which was scheduled to have been held today under the auspices of the women's committee of the Philharmonic Orchestra, with Mr. Rothwell as the guest of honor, was abandoned.

SANTA MONICA PROGRAM TO BE TRIBUTE

By a "Times" Staff Correspondent

SANTA MONICA, March 14.—As a tribute to Walter Henry Rothwell, who died Saturday morning, the Los Angeles Philharmonic Orchestra, appearing in the Santa Monica Municipal Auditorium at Ocean Park Tuesday night, the 15th inst., will play Tschaikowsky's Andante Cantabile without a leader, preceding the regular concert, which will be given as scheduled. Alfred E. Megerlin, new concert master of the orchestra, will lead the Fifth Symphony of Tschaikowsky and Chabrier's "Espana." Ilya Bronson will conduct the orchestra in Boccherini's concerto in B Flat for violoncello, with Lysbeth Le Fevre as soloist.

In tribute to Mr. Rothwell, the Santa Monica Bay Woman's Club, under whose auspices the Los Angeles Philharmonic concerts are given here, has had appropriate lines, by Phillip James Bailey, inscribed on Tuesday night's program.

GOOSENS DECLINES LOCAL ORCHESTRA POST

ROCHESTER (N. Y.) March 14. (AP) Eugene Goossens, conductor of the Rochester Symphony Orchestra, today said he had declined an invitation to finish the season with the Los Angeles Philharmonic Orchestra following the death of Walter Henry Rothwell, its leader. A lecture and concert tour already planned made it impossible for him to accept.

HOLLYWOOD IN VAN OF STYLES

(Continued from First Page)

was the pioneering of a big idea and the spontaneous applause that greeted the creations assures me that in styles it is now Hollywood as well as New York and Paris. I am glad to be back to dear Los Angeles."

While in the East she lectured over the radio at such points as Pittsburgh, Philadelphia, Atlantic City and Chicago.

THE LANCER

(Continued from First Page)

make deliveries. It would be out of the question.

IT'S CATCHING

The result of this is almost unmeasured harm.

I think a good deal of the present lawlessness of this generation is due to the fact that the traffic speed laws are thoroughly understood to be something different from what they say.

EVERYBODY A CRIMINAL

When I was a little boy to be arrested was a black disgrace that marked the culprit.

Since motor cars came into vogue everyone has a criminal record.

This complacency has far-reaching effects.

Fronk-Langdon Convictions Up in Appeal Court

Appeals of J. K. Fronk, Hollywood automobile man, and Loyd A. Langdon, former manager of the Western-avenue branch of the Hellman Commercial Trust and Savings Bank, from convictions on embezzlement charges which grew out of an asserted gigantic check-kiting fraud, were taken under consideration yesterday after a special session of the Second District Court of Appeal, Division Two.

Lengthy arguments to the effect that the evidence was insufficient to warrant the indictment of Fronk, that the trial court committed error were made by Attorney C. M. Fickert, who represented Fronk.

Langdon was represented by Attorneys Mason T. Case and William G. Randall. Dep. Atty.-Gen. Flynn appeared for the State.

COURSE OFFERED IN PARLIAMENTARY LAW

Deputy Commissioner H. A. I. Welch of the State Corporation Department will head a class in parliamentary law at the Young Men's Christian Association for ten Wednesdays, beginning the 16th inst. at 7 p.m. The class is designed to appeal to club officers and members who wish to participate correctly in public assemblies, as well as to conduct corporation meetings according to legal requirements. The class will simulate lodge or organization meetings, convention sessions, meetings to promote syndicates, organize corporations, stockholders' meetings, etc.

BOYS' TRIP PLANNED

Western Rangers' Chief Leaves to Arrange for Jaunt

Thomas L. Hosmer, executive manager for the Western Rangers, has gone to San Francisco and Sacramento to make arrangements for the educational trip to be taken by the Western Ranger boys during spring vacation. The trip will be made in Motor Transit busses, up the Coast route and returning by way of the Inland route.

Among the many interesting places to be visited will be the State Capitol, State Legislature in session, Capt. John Sutter's Fort, great American River Canyon, gold dredges at Folsom, the Mare Island navy yards, Pacific College, University of California and many others.

Miss Mabel Morgan Conger, of Topeka, Kan., who went to work in a laundry a few years ago, now operates a dental supply house.

AIR MAIL TRIP RECORD MADE

Pilot Takes Cargo From Here to Salt Lake City in 4 Hours, 9 Minutes

The Western Air Express announced yesterday that one of its pilots, Jimmy James, set a new record for mail flight from here to Salt Lake City, of four hours and nine minutes. A high wind across the desert aided the flight.

The best previous time was four hours and twenty-five minutes. The plane, with a heavy load of mail, left at 7:55 a. m. and arrived at Salt Lake at 12.21 with a stop of thirty-seven minutes at Las Vegas, Nev.

NO ARRESTS MADE IN CAR DEATH CASE

Police Believe Collision Killing One and Injuring Three Unavoidable

The traffic accident which resulted early yesterday in the death of Helen Howard, 24 years of age, film actress, the serious injury of Loretta Rush, 20, another picture actress, and minor injuries to two men, is believed by Captain of Detectives Bean, chief of the police homicide squad which investigated the incident, to have been unavoidable.

Miss Howard died in the Sylvan Lodge Hospital, Hollywood, at an early hour yesterday. Miss Rush, who suffered a possible skull fracture, was pronounced resting comparatively easy in the same institution last night.

The accident occurred at the intersection of Second street with Beaudry avenue, late Saturday night. Both young women were passengers in an automobile which was being driven east on Second street by William Demarest, 35, an actor, of 6141 Afton Place, when the car collided with another which was being driven north on Beaudry avenue by Glen Lockridge, 21, circulation manager for the Sawtelle Tribune. Both drivers and Frank Rua, 14, of 11812 La Grange avenue, Sawtelle, suffered minor bruises and cuts.

Another week-end fatality resulting from a traffic accident was the death of 20-month-old Isabel Scott, daughter of Mrs. Isabel Scott of 667 Phoenix street, who was thrown to the pavement when the mother walked into the rear fender of a moving automobile at Broadway and Solano avenue. The child died later in the General Hospital.

Wife Awarded Divorce but Cat Has No Revenge

David Rice was angry and Violet Rice was hurt, but their ills were cured as far as the law can cure them by Judge Summerfield's award of a divorce yesterday to Mrs. Rice.

VIOLET RICE

"The case of the Rice cat, however, is different. It got kicked through the door during the discussion, according to testimony, and positively nothing was done for its relief.

"It all started over a birthday party I had planned for him," Mrs. Rice related. "He got mad and said it was a childish idea. That hurt my feelings and I told him that if anyone was childish it was he. That made him madder than ever and he told me he thought he was a fool for marrying me — and then he kicked the poor cat out the door."

WILL SUBMIT TO TEST

Dunninger, Mind Reader, Agrees to Demonstrate Power

Psychology students of the University of Southern California will have an opportunity to study the mind-reading faculty of Dunninger, "the master mind of modern mystery," at a special demonstration in the college class-room.

The mind reader, who is appearing at the Orpheum Theater this week has promised Dr. George H. Mount, professor of psychology at the local educational institute, to be present in his class-room this morning, and to submit to a mind-reading test. Dunninger claims he will be able to read numbers, names, addresses and similar information from the minds of students and professors present, exactly as he has been during the past week with Orpheum patrons, as well as those in other cities.

The test, which will take place in the presence of academic authorities and representatives of the various newspapers, is set for 11:15 this morning, in the University of Southern California Administration Building.

NEW COURSES OPEN

Modern millinery, including the technique of trade design, will be studied in a twelve weeks' Tuesday-evening course opening tonight at metropolitan college, in the Transportation Building, Seventh and Los Angeles streets, at 7 o'clock. Hester B. Lyon, formerly of Pratt Institute, New York City, will head the practical course. Tailoring and advanced dressmaking, will also open this evening, in charge of Edmund Guerney. A course in principles of child nutrition, beginning at 7 p.m., and headed by Dr. William Napp, Los Angeles physician, will open.

SEWER PLAN INDORSED

The Point Fermin Improvement Association and the San Pedro Chamber of Commerce, in letters to the City Council, yesterday indorsed the Council's stand against the locating of the outlet of the county outfall sewer at White Point.

NEW MYSTERY IN STONE CASE

Attorney for Man Who Dodged Noose Threatened

Witness Active in Plea to Governor Menaced

Battle to Free Convicted Murderer Planned

Threatening letters and sinister movements of unidentified persons again have entered the S. C. Stone case following Gov. Young's commutation of the sentence from hanging to life imprisonment for the murder of May and Nina Martin, Glen Airy schoolgirls, on August 24, 1924.

This fact was revealed yesterday when Mrs. E. H. Salmon of 2801 Verdun avenue, star affiant for Stone in his appeal to Gov. Young for a commutation of sentence, admitted that two mysterious men had prowled about her house immediately after her connection with the case was announced. Immediately upon the heels of Mrs. Salmon's announcement came the statement of Chandos E. Bush, Stone's attorney, that on the 11th inst. he had found a crudely scrawled note thrust under the entrance to his office warning him to cease his activities in behalf of his client.

According to Mrs. Salmon, shortly after reports were published that she had identified the Martin girls as two whom she had seen, on the night of their disappearance, enter a roadster occupied by two youths—neither of whom was S. C. Stone—she was seated in the kitchen of her home reading. Suddenly she heard footsteps on the pack porch, she said, and fearing that some intruders were about to enter the house, she immediately extinguished the light. At the same instant, Mrs. Salmon declared, she heard a man's voice say: "That's her."

SAYS MEN FLED IN AUTO

Mrs. Salmon declared that she ran to a side window and saw two men run to the street, climb into an automobile and speed away."

The note received by Attorney Bush Friday morning read as follows:

"3-10-'27. To you, C. E. Bush, BEWARE. Your fifth warning, no more. You and Stone, TAKE HEED."

A rudely drawn skull and crossbones served as signature to the message.

In commenting on the threat Bush declared that he attached no importance to it as he had received numerous threats since the case began. Instead of ceasing his activities, Bush stated, he is preparing to start a movement to obtain a pardon for Stone.

This move, Bush declared, is based upon the testimony of two men who have told three different persons that Stone did not murder the Martin sisters, that they could prove he did not and would have so testified had they not feared that they would have been named as defendants in the case. These men, according to Bush, have left the State and it will require several months to get in touch with them.

NEW WITNESS FOUND

Another mysterious witness has been unearthed in the case, it was learned. A woman went to Stone's attorney and stated that she had heard a man tell of seeing the bodies of the two Martin girls in the place they were later found two months before they were discovered. The woman stated that she gave no credence to this man's talk until the bodies were reported found.

Further substantiation of the plea for a pardon for Stone will be based upon the opinion of Gov. Young himself in granting the commutation of sentence and upon the statements of star witnesses of the prosecution, Bush said.

In Gov. Young's statement granting a commutation of sentence, which was received in Los Angeles in complete form yesterday, the following statement was quoted:

"The chief witness against Stone was a neighbor, Mrs. Winifred McIntosh, who had testified that she had seen the Martin girls shortly after 7 o'clock on the evening of their disappearance riding with the defendant (Stone) in his automobile. She was the only witness who connected Stone as being with the girls on that day." (The last sentence was underlined by Gov. Young.)

Mrs. McIntosh was one of the many prosecution witnesses who sent an appeal to Gov. Young asking that Stone's sentence be commuted. Her telegram read, in part . . . "If it is humanly possible that there might be even one chance in a thousand of it being a case of mistaken identity, give him that one chance and commute his sentence." The telegram was sent by Mrs McIntosh at 11:15 p.m., two days before Stone's scheduled execution.

Missing Mother and Two Babies Return to Home

A widely-extended search by police for Mrs. Myrtle Parker, 31-year-old mother, and her two babies, missing since last Wednesday from their home, 3774 South Wilton Place, ended last night when Arthur L. Parker, their husband and father, notified police his wife had returned.

"There was a slight misunderstanding," he told newspaper reporters, "and the incident is ended."

Parker had reported to Detective Lieutenant Baldridge at University Station that when he returned home Wednesday night he found the house empty, and was unable to think of any reason why his wife might have left home inasmuch as they had not quarreled.

RAIL AND WATER CLUB

F. W. Turcotte of the Carmichael Traffic Corporation addressed the members of the Rail and Water Club last night at the assembly rooms of the Los Angeles Transportation Club. Mr. Turcotte devoted his talk to Interstate Commerce Commission laws. After a review and examination the club will next take up the study of rail tariffs. The club meets every Monday evening at 7:30 o'clock and is studying a complete course in domestic and foreign traffic.

Today's Bible Text

God is greater than man. Why dost Thou strive against God? for He giveth not account of any of his matters. Job xxxiii: 12-13.

President's Office

THROUGH our foreign correspondents this Bank has an intimate connection with every foreign trade center. Reliable credit facts are obtainable through these sources. The transfer of money may be made quickly and at the lowest cost consistent with good service.

The facilities of our Foreign Department are yours to command when investigating or conducting foreign business.

Foreign Department

The PACIFIC NATIONAL BANK of Los Angeles

Head Office—Hill at 9th

Nine Banking Offices in Los Angeles

Only 4 days more

THEN WE MOVE TO OUR NEW STORE 720 W. 7th, Ground Floor Roosevelt Bldg.

Auction

Diamonds & Jewelry

daily 10:30 and 2 P.M.

FREE GIFTS

A desirable Gift will be given FREE to every lady who attends this sale.

CAMPBELL & GINDER

707 WEST SEVENTH

After March 19th at 720 West Seventh Street

GAS

$25.00 a Share

SOUTHERN CALIFORNIA GAS 6% Preferred, Series "A"

BUY for an assured income the new offering of Southern California Gas Company—Series "A," 6% Preferred Stock which is the first offering under the recapitalization of that company.

For cash or on monthly payments you can have an income which is based on the essential service rendered by one of your large, local public utilities.

Send for information.

SOUTHERN CALIFORNIA GAS COMPANY

950 SOUTH BROADWAY

VANDIKE 1431

Rheumatism can't be rubbed away

Are you one of those unfortunates who suffer with pains in your muscles and joints, making you miserable, less efficient, interfering with your working hours, ruining your sleep?

You may have tried many things without relief. Why not try S.S.S.? For more than 100 years it has been giving relief in thousands of cases, as testified to in unsolicited letters of gratitude.

"I suffered from rheumatism for a good many years. At times my joints would swell so, I couldn't walk. I tried most everything. Went to Hot Springs and finally I decided to try S.S.S. I took a course. In a short time the rheumatic pains entirely left me. I also had a breaking out on my hands for years that would not heal, but from the first bottle it began to disappear and I am sure that it has entirely removed the cause. I am glad to recommend S.S.S. to all sufferers. I have tried it in other cases with perfect health, and think it is the best blood purifier made." S. S. Campbell, 115 West Jackson street, San Antonio, Texas.

S.S.S. is purely vegetable, being extracted from the roots, herbs and medicinal plants and trees found in the forests. Nature will often respond to a good tonic and build up so that your system is free from poisonous causes.

S.S.S. is sold at all good druggists and in two sizes. The large size is the most economical.—[Advertisement.

Buy Sunkist Oranges

Uniformly good and dependable. Each one trade-marked for your protection.

In Los Angeles when you order oranges specify those which have "Sunkist" imprinted directly on the skin of the fruit and on the wrapper.

Easterners by the millions prefer this very kind. Time has proved these oranges to be always uniformly good.

There are no oranges just like Sunkist. No oranges are so universally acclaimed for dependable quality.

Get a dozen now at any local store where first class fruit is sold.

• • •

The better California Oranges are marketed through the California Fruit Growers Exchange, representing 11,000 grower members, world's largest shipper of citrus fruits. The higher grades are labeled "Sunkist" on the wrapper and on the skin. Rigid standards of selection make them uniformly good.

To be sure of getting California Sunkist Oranges of Uniformly Good Eating Quality

Look for the Trade-mark on the Wrapper on the Fruit

TUESDAY MORNING.

Breakfasts that 'stand by' you

Urged as Essential to Success by Great Business Institutions

THE business world has learned that almost 70% of the day's important work falls into the four short morning hours before luncheon. Thus correct breakfast eating, as essential to good work, is being urged on employees in such famous organizations as General Electric Co., James McCreery's and many others.

To keep up with your job, you must be at your best mornings. Thus Quaker Oats—providing an excellent food balance of protein, carbohydrates, vitamine "B" and creative bulk, has become the dietary urge of the world. Thousands, on expert advice, are making Quaker" now their daily breakfast. No other cereal grown compares in food balance. No other is quite so appetite enticing. Deliciously attractive food that "stands by" you in providing your priceless morning hours. Grocers have two kinds: Quick Quaker—cooks in 2½ to 5 minutes and regular Quaker Oats. Get one for mornings at your best.

Quaker Oats

Health the Greatest Obstacle to Happiness

—Yoshizata Studio

Mrs. G. E. Tower

San Francisco, Calif.—"For the last seven or eight years I have taken Dr. Pierce's remedies off and on, that is, the 'Favorite Prescription,' and the 'Golden Medical Discovery.' I began with these when I was about grown. The 'Favorite Prescription' is the best medicine any woman ever took. The 'Golden Medical Discovery' is fine for the stomach and excellent for a person who is rundown in health."—Mrs. G. E. Tower, 1105 Laguna St. All dealers. Tablets or liquid. Send 10 cents for a trial package of any of Dr. Pierce's Medicines in pellet form, to Doctor Pierce's Clinic, in Buffalo, N. Y., and write for free advice.—[Advertisement.

SOME WOMEN ALWAYS ATTRACT

You want to be beautiful. You want the tireless energy, fresh complexion and pep of youth. Then Dr. Edwards' Olive Tablets keep your system free from the poisons caused by clogged bowels and torpid liver.

For 20 years, men and women suffering from stomach troubles, pimples, listlessness and headaches have taken Dr. Edwards' Olive Tablets, a successful substitute for calomel, a compound of vegetable ingredients, mixed with olive oil, known by their olive color. They act easily upon the bowels without griping. They cleanse the system and tone up the liver.

Keep youth and its many gifts. Take Dr. Edwards' Olive Tablets regularly. How much better you will feel—and look. 15c, 30c, 60c. All druggists.—[Advertisement.

When You Feel a Cold Coming On

Take Laxative Bromo Quinine Tablets

To work off the Cold and to fortify the system against Grip, Influenza and Pneumonia, remember that Bromo Quinine is the Safe and Proven Remedy. Price 30c.

The box bears this signature E. W. Grove

Since 1889

Look for this Gold Seal on the rugs you buy.

Used Cars for Sunday Outings—Times Want Ads

ident's Office

UGH our foreign
espondents this
has an intimate
with every foreign
. Reliable credit
btainable through
es. The transfer
may be made
at the lowest cost
with good service.

ies of our Foreign
are yours to com-
investigating or
oreign business.

Department

C NATIONAL
of Los Angeles
ffice—Hill at 9th
Banking Offices
Los Angeles

days more
TO OUR NEW STORE
d Floor Roosevelt Bldg.
tion
s & Jewelry
0 and 2 P.M.
GIFTS
will be given FREE
who attends this sale.
L & GINDER
T SEVENTH
720 West Seventh Street

0 a Share
CALIFORNIA GAS
rred, Series "A"

ed income the new offering
fornia Gas Company—Series
tock which is the first offering
tion of that company.

nthly payments you can have
based on the essential service
our large, local public utilities.
m.

N CALIFORNIA
COMPANY
TH BROADWAY
DIKE 1431

tism can't
bbed away

hands for years that nothing would heal, but now this has disappeared and I am sure that it was S.S.S. which removed the cause. I am now in perfect health, and want to add that I have tried all kinds of medicines, but I think S.S.S. is the best."—Mrs. Campbell, 115 West Main Street, Johnson City, Tenn.

S.S.S. is purely vegetable. It is extracted from the fresh roots of medicinal plants and herbs and gives to Nature what she needs in building up so that your system throws off the causes.

S.S.S. is sold at all good drug stores in two sizes. The larger size is most economical.—[Advertisement.

Breakfasts that 'stand by' you

Urged as Essential to Success by Great Business Institutions

THE business world has learned that almost 70% of the day's important work falls into the four forenoon hours before luncheon.

The correct breakfast eating, as essential to good work, is being urged on employees in such famous institutions as General Electric Co., Union McCreery's and many others.

To keep up with your job, you must be at your best mornings.

Then Quaker Oats—providing an excellent food balance of protein, carbohydrates, vitamine "B" and bodybuilding bulk, has become the diet-wise urge of the world. Thousands, on expert advice, are making Quaker" now their daily breakfast.

No other cereal grown compares in food balance. No other is quite so delicious and enticing. Deliciously attractive—and find that "stands by" you in providing your priceless morning hours.

Quakers have two kinds: Quick Quaker—cooks in 2½ to 5 minutes and regular Quaker Oats. Get one for mornings at your best.

Quaker Oats

Health the Greatest Obstacle to Happiness

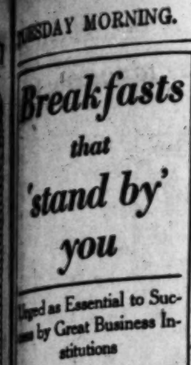

—Yoshigata Studio

Mrs. G. E. Tower

San Francisco, Calif.—"For the last seven or eight years I have used Dr. Pierce's remedies off and on. In fact, the 'Favorite Prescription' and the 'Golden Medical Discovery' I began with these when my first child was born. The 'Favorite Prescription' is the best medicine for women ever took. The 'Golden Medical Discovery' is fine for the blood and excellent for a person in a run-down in health."—Mrs. G. E. Tower, 1105 Laguna St. All dealers. Tablets or liquid. Send 10 cents for a trial package of Dr. Pierce's Medicines in tablet form, to Doctor Pierce's Clinic in Buffalo, N. Y., and write for free advice.—[Advertisement.

E WOMEN
ALWAYS ATTRACT

You want to be beautiful. You want the tireless energy, fresh complexion and pep of youth. Then Dr. Edwards' Olive Tablets keep your system free from the poisons caused by clogged bowels and torpid liver.

For 30 years, men and women suffering from stomach troubles, biliousness and headaches have taken Dr. Edwards' Olive Tablets. A successful substitute for calomel, a compound of vegetable origin, mixed with olive oil, known by their olive color. They act gently upon the bowels without griping. They cleanse the system and tone up the liver.

Keep your youth and its many gifts. Use Dr. Edwards' Olive Tablets today. How much better you will look and feel. 15c, 30c, 60c. All druggists.—[Advertisement.

When You Feel a Cold Coming On

Look for this Gold Seal on the rugs you buy.

Read Cars for Sunday Times—Times Want Ads

ORATOR CHOICE PLAN ADOPTED

Pomon College Will Select Claremont Candidate

Students and Faculty to Hear Contestants

Foothill Schools Grooming Representatives

What promises to be one of the most popular and effective methods of selecting an orator to represent a high school in the fourth national oratorical contest was reported to Director Alan Nichols yesterday.

Contestants for the honor to represent Claremont High School will give the orations before the faculty and students of Pomona College. This combined faculty-student group is expected to be able to render unusually able judgment on the orations and thus insure the selection of the best talent of Claremont High School. The elimination contest for this high school will take place on the evening of the 22nd inst.

CANDIDATES GROOMED

All the high schools in the Pomona Valley foothill communities, along with Claremont, are grooming their candidates for the elimination contests, which will probably be held at Pomona High School. Bonita Union High School will hold two elimination contests at dates to be announced later. The winners will meet in a third and final contest. The first group of contests at Bonita includes: Margaret Bissell, Catherine Flechinger, Fay Goetz, Jane Harwood, Gordon Hoke, Marjorie Moberly, Ralph Bresnell, Dwight Shirk and Orville Thompson. The second group is composed of Dorothy Johnstone, Betty Williams, Harry Mann, Karl Klase and Elbert Ellison.

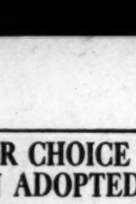

The Claremont elimination will be made from the following group: Stewart Allen, James Fairchild, Rube Carlson and Arthur Hudson.

As the time for the district finals in the contest drew nearer expressions of whole-hearted approval and enthusiasm poured in from all sides, particularly from editors, managers and other representatives of the high-school publications.

Robert McCament of the Whirlwind, San Fernando High School, said:

"I am wholeheartedly in favor of the national oratorical contest on the Constitution because I believe that it will give the American public a better insight into our national Constitution, and because I believe it is a very valuable training for the boy and girl orators of today, who will be our leaders tomorrow."

MORAL PRAISE FOR CONTEST

Alois Noble, editor of the Mirror, Metropolitan High School, said that despite the fact that the students at Metropolitan work eight hours a day and have little time for other activities, the student body was supporting the contest because of its patriotic value. Meeting the world as they do, he said, the students know the practical value of patriotism.

William Gogen of the Glendale Union High School Explosion quoted President Coolidge from an address in which the President said, in part, the national oratorical contest on the Constitution is representing the most effective method of enlisting the attention of young men and women of America today in the study of our governmental institutions.

Dorothy Kleine of the Montebello School News, Montebello High School, construes the contest as "a call to arms."

"It is," she continues, "the summons of young America and youth everywhere to array itself on the side of representative government, a positive rejoinder to aggressive Bolshevism. That is why more than 20,000 schools are already enrolled. On with oratory."

San Bernardino High School may be counted on to put forth her best efforts in capturing a prize in the contest, for, according to Charles Haydis of the San Bernardino Tyro, students at his high school are displaying great interest in the contest and will undoubtedly make an impressive showing.

Aubrey Horn, editor of The Tiger of South Pasadena High School, said:

"I think this national oratorical contest is one of the greatest things ever done for the youth of America. A great many who would never have even taken the time to glance at this document by which we live, eat, sleep and are governed are brought into contact with it in this contest.

"There are more than thirty-three contestants trying out in South Pasadent High School. We think this is remarkable, indeed, for a school with an enrollment of only 850 students."

OKLAHOMANS TO MEET

Former residents of Oklahoma and visiting tourists from that State are invited to attend a meeting of the Oklahoma State Society at Veterans' Hall, 246 South Hill street, tomorrow evening.

Actress Gets Best of It in Tilt With Law

Eileen Sedgwick

Eileen Sedgwick, even though it had been made to appear for a while that her mathematics was not all it might have been, left Judge McMurray's court yesterday with it all figured out that she is just $65 ahead of the game of litigation. She had just won a judgment in the sum of $115 against H. T. Henderson for services rendered as a motion-picture actress.

The last time Miss Sedgwick went up against the law it cost her $50 by way of a fine for speeding and failure to appear. So she just subtracted $50 from her $115 judgment and called the $65 profit.

Her suit against Henderson, heard by Judge McMurray yesterday, developed that she had made a little mistake in counting up how many pictures she had worked in for him. She had thought she worked in three, and that was all Henderson paid her for. But later on she learned she actually had worked in four pictures, and she sued to collect for the fourth.

CRUCIFIXION CONCEPTION DENOUNCED

Visiting Divine, in Sermon, Scores Idea God Gave Son to Ignominious Death

Denouncing as "a slander upon the character of God" the "mentally perverting, heart-poisoning" anthropomorphic conception of a Deity who would give His innocent Son over to an ignominious death to appease His wrath, incurred because of the sins of humanity, Rev. Paul B. Bull, C.R., of Mirfield, Eng., in a sermon at St. Paul's Cathedral yesterday voiced his faith in a "God of love" who is related to His universe as the soul of man is related to his body."

Basing his discourse on St. John's phrase "In the beginning was the Word," Father Bull declared that much in the same way as concentrated light becomes a flame, so the concentrated love of God, in the "Word that was made flesh" was manifested as the human-divine fire that light man to the goal of "atonement with his Father."

"It was necessary that God should thus become incarnate at a certain point of time and space, that all men might come to know their true selves as sons of Infinite Love," said the speaker. "As the soul lives in the body, yet transcending the body, so God lives imminent in His universe, yet above and beyond it. God is a circle whose center is everywhere and whose circumference is nowhere. He sleeps in stone. He dreams in the plant, He breathes in the animal and wakes and speaks in man."

Announcing his acceptance of the "sacramental conception of life and the universe," the speaker said he rejects the materialistic interpretation of things as an illogical philosophy and said that English thinkers are so weary of discussing matter and mind that if one is asked "What is matter?" he replies: "Never mind," and, if asked "What is mind?" he replies "No matter." Discussing the spiritualistic, or idealistic, philosophy of India, Father Bull said that this theory, which he holds contrary to reason and evidence, "has its faint and sickly representation in the Christian Science of America." He contended that men "are unseen spirits, living behind the combination of chemicals of which their bodies are composed."

Father Bull, who is a guest of Rev. Harry Beal and who will speak at St. Paul's Cathedral at noon today and tomorrow, is a member of the order of the Community of the Resurrection of the High Church (Episcopal) of England. Formerly he was a chaplain in the English army and followed British soldiers through twenty-four battles in the Boer War. He is especially interested in work for men and boys.

NICE FELLOW, BUT—

Court Imposes Term When Suspect Fails to Praise Girl

Gay Conley may be a fine young fellow in his own opinion, but Federal Judge McCormick does not share that view. At least this is what Judge McCormick indicated yesterday when he sentenced Conley to six months in the County Jail on a Mann-Act charge.

"I'm all right," your honor, but as to the girl—" Conley started, then shrugged his shoulder.

The girl to whom Conley referred was 17-year-old Thelma Spivey, whom Conley was said to have brought with him to Los Angeles from Tucson, Ariz.

After listening to Conley tell how nice a young man he was and failing to hear him speak a good word for the girl Judge McCormick sentenced Conley to the County Jail.

NORTH-SOUTH TRIP TIME CUT

Opening of Cascade Line April 17 Will Shorten Los Angeles-Portland Run Seven Hours

Portland and Los Angeles will be brought seven hours closer together and Portland and San Francisco will be brought three and a half hours closer on April 17, when the new Cascade Line of the Southern Pacific will be thrown open to through main line train operation, C. L. McPaul, assistant passenger traffic manager for the company, announced yesterday.

The Cascade Line through Klamath Falls, entailing a total cost of over $38,000,000, was completed last fall and since completion of the work has been open to local train service only. A new de luxe San Francisco-Portland train, operating via Klamath Falls and the new line, will be placed in operation with the new schedules effective April 17, and will make the journey in twenty-three hours and thirty minutes. An extra fare of $3 will be charged.

The new train will leave San Francisco at 4:40 p.m. and arrive at Portland at 4:10 p.m. Southbound the train will leave Portland at 10:05 p.m. and will reach San Francisco at 9:25 p.m.

The schedule of the present through train from Los Angeles to Portland via the San Joaquin Valley and Sacramento will be reduced six hours and fifty-five minutes northbound and seven hours and thirty minutes southbound.

This train northbound will leave Los Angeles at 6:05 p.m., reach Sacramento at 8:55 a.m. and arrive at Portland at 8:35 a.m. Southbound the train will leave Portland at 5 p.m., reach Sacramento at 5 p.m. and arrive at Los Angeles at 8:30 a.m.

COUPLE IN AUTO ROBBED

G. C. Dirk, 3918 South Grand avenue, and Miss Mary M. Sprinck of Hollywood were held up and robbed early yesterday near the Soldiers' Home, according to a report to the Sheriff's office. The report said a bandit appeared when they stopped the car and took a small amount of money and a watch.

Flapper Weds as Sentence in Check Passing

Blind justice smiled tolerantly yesterday upon pretty Sonoma Harris, 20-year-old flapper and seeker for film fame whose desire to see her name in electric lights led her to issue fraudulent checks with which to purchase clothing, when the girl come before Superior Judge Hardy for hearing on plea for probation.

The girl's case was submitted to the court several weeks ago by Attorney S. S. Hahn, who at that time demanded that his client be sentenced to become a wife.

Yesterday Judge Hardy acquiesced, with the result that Miss Harris left his courtroom as the wife of George Clark.

Miss Harris pleaded guilty some time ago before Judge Hardy on a charge of issuing two fraudulent checks for clothing at exclusive Hollywood shops.

GOSSIPERS BLAMED

Because neighbors gossiped about her, Mrs. Ethel Foley, 23 years of age, of 6210 Mount Angeles Drive, yesterday took poison, she later told police, according to their report. Her groans were heard and she was taken to Receiving Hospital, where she was given emergency treatment by Dr. Renfrew. Her condition is considered serious. Detective Lieutenants Hickey and Condaffer investigated.

POLICE TO NAME OWN CHARIOTS

Council Group Agrees to Provide $30,000 Fund for "Automotive" Purpose

The City Council's Finance Committee yesterday afternoon agreed to recommend the appropriation of $30,000 from the city's reserve fund to the police department for purchase of "automotive equipment." This was the form of side-stepping chosen by the committee to avoid making a decision as between motorcycles and automobiles for "speed cops."

Originally the commission asked for an appropriation to buy motorcycles. Then ensued a row as to the kind of motorcycles that should be purchased, so finally the police commission decided that "speed cops" could be more efficient if they rode in automobiles when pursuing speeders.

The Finance Committee of the Council decided that the question of how the motor policemen are to do their pursuing is a matter of police department policy and one for the commission to decide. So the committee recommended the appropriation of the $30,000 to be spent by the commission ad lib, provided it is spent for "automotive equipment."

The committee's report will be presented to the City Council this morning.

STONIER DUE BACK TODAY

Harold Stonier, executive secretary of the University of Southern California, is expected back in Los Angeles today from a two weeks' eastern trip. As president of the Los Angeles Advertising Club, Stonier attended the annual Council of Advertising Club Presidents in Detroit. In Chicago he described the development in recent years of the University of Southern California to members of the Chicago Trojan Club, composed of alumni of the local institution.

Proved safe by millions and prescribed by physicians for

Headache Colds Neuralgia Lumbago
Pain Toothache Neuritis Rheumatism

DOES NOT AFFECT THE HEART

Safe — Accept only "Bayer" package which contains proven directions.
Handy "Bayer" boxes of 12 tablets
Also bottles of 24 and 100—Druggists.

Aspirin is the trade mark of Bayer Manufacture of Monoaceticacidester of Salicylicacid

Splendid USED CAR BARGAINS always to be found in TIMES WANT ADS

BROADWAY • HILL • AND • SEVENTH • "ONE • O'CLOCK • SATURDAYS"

INAUGURATION MONTH AT BULLOCK'S

"USTED ESTÁ EN SU CASA"

Stick Willow Breakfast Set Tells of Bullock's California Message!

Inauguration News and Value Jottings

Gatherings of interesting happenings from all over the store.

From France—Corsets in the New Light Fabrics

Silk elastic that is so soft, you can squeeze it into a tiny ball. Sheer net garments, too. Fourth Floor.

200 Sheer Frocks for California Mornings, $5

Tissue ginghams in a number of charming little models. A few long-sleeve types, of prints, too, for mature women. Fourth Floor.

And for 2-to-6 Imported Voile Dresses, at $5.95

They look like California out-of-doors. Made by hand with drawn-work and appliques. Fifth Floor.

In Baby's Own Store—New Things—Values

Such cute wee sacques of fine yarn, $2.25. Batiste frocks from France at $1.95. Hand-made gertrudes at $1.25. Hand-drawn linen pillow cases embroidered in colors, $1.00. Wrapping Blankets at 65c. Fifth Floor.

Collegienne Glove Silk Shorts with Fitted Cuffs

—a little different from the regular shorts. Sizes 13, 15 and 17 at $3.95. Fifth Floor.

Children's 7/8 Sox 35c, 3 pairs $1.00

English ribbed in those desired school shades. Fifth Floor.

Collegienne Pastel Pumps—Smart, $8.50

Exciting Interest in the Collegienne Shoe Shop, Fifth Floor.

Copper Cornered Cedar Chest, $12.95

A 40-inch Cedar Chest, with the two front corners coppered . . . $12.95. To add interest to Shopping at Bullock's during this Inaugural celebration.

Sixth Floor

Lamp Standards that are Plated are $12.95

Bridge or Junior style! Twisted standards! Onyx-like bases. Every one heavily plated! $12.95. That is the story of these splendid Lamps at Bullock's.

Sixth Floor

"Usted esta en su casa!"—"Welcome, while you tarry here, my home is yours!"—This is the California-of-the-early-days spirit Bullock's would revive. It is a fitting Inaugural theme for "Bullock's—The California Store." For informal hospitality in the California home . . . this stick willow breakfast set! Finished in canary yellow; accented with black. Decidedly smart; distinctly Californian. The Table (32x42 inches) and four chairs, $81.50. The black patent chair cushions, $5.75 each.

Bullock's would stress the convenience of the Deferred Payment Plan. You are urged to investigate it. Simple, dignified—it is applicable to your Home Furnishings purchases. With summer so rapidly approaching you may want to use it in connection with the splendid new offerings in Reed and Fibre.

Summer Furniture . . . . Bullock's Sixth Floor

This set should introduce you to other new furnishings for the California home . . . recently arrived in the Reed and Fibre Section.

Couch Hammocks! Gliders! Philippine pieces! Hour glass chairs! Everything for the California garden setting. Fibre suites! breakfast suites! Chaises Longue! individual pieces to make California indoors as charming as out!

PUBLISHERS
THE TIMES-MIRROR COMPANY
OFFICERS
HARRY CHANDLER, Pres. and Gen. Mgr.
MARIAN OTIS CHANDLER, Vice-Pres. and Secy.
FRANK X. PFAFFINGER, Treasurer.
DIRECTORS
Harry Chandler, Marian Otis Chandler, Frank X. Pfaffinger, Mabel Otis Booth, Harry Carr.

Los Angeles Times

EVERY MORNING IN THE YEAR
DAILY FOUNDED DEC. 4, 1881—45TH YEAR.

RALPH W. TRUEBLOOD, Managing Editor.

Average for every day of February, 1927...165,981
Sunday only average for February, 1927....233,123
Average every day gain over February, 1926.. 13,496

OFFICES:
New Times Building, First and Broadway.
Branch Office No. 1, 621 South Spring Street.
Washington Bureau, 930-936 Hibbs Building.
Chicago Office, 360 North Michigan Avenue.
New York Office, 285 Madison Avenue.
San Francisco Office, 742 Market Street.
Seattle Office, 1232 White Henry Stuart Bldg.
Paris Office, 139 Rue Saint Honore.
In addition to the above offices, The Times is on file and may be found by European travelers at the office of the American Express Company, Paris.

LOS ANGELES (Loce Ahng hayl ais)

MEMBER OF THE ASSOCIATED PRESS
The Associated Press is exclusively entitled to the use for republication of all news credited to it or not otherwise credited in this paper and also all local news published herein.

The Times aims at all times to be accurate in every published statement of fact. Readers who discover any important inaccuracy of statement will confer a favor by calling attention of the Editorial Department to the error.

Bad laws, if they exist, should be repealed as soon as possible; still, while they continue in force, for the sake of example they should be religiously observed.

—*Abraham Lincoln*

THE WRONG IDEA

A philosopher says that men may make their own heaven. But there are a lot of them who would rather raise hell.

SURE HARBINGER

We haven't noticed the first robin yet, but we know that real spring is here, for yesterday we saw the first garter snake.

HANDY MAN

Babe Ruth bats left-handed, but signs contracts with his right. Thus indicating an ambidexterity that seems to be worth $70,000 a year.

MUCH RATHER

There are lots of worse things than losing one's teeth. Most any of us would much rather have a false set o' teeth than a falsetto voice.

VOICE IS FAMILIAR

An Englishman has been singing regularly in the choir of his church for seventy-five years and by this time should know all the hymns by heart.

WONDERS OF EVOLUTION

A professor at Trinity College says that 200,000,000 years ago we were all fish. When a man looks like a sucker he is simply reverting to type.

HAZARDS OF THE HOP

A Chicago business man dropped dead while dancing the Charleston. This should be a warning to tired magnates who think they can still wiggle a wild hoof.

KEEP SMILING

Taxpayers are urged to look upon the assessor as a friendly visitor, but when they see what happens to their money it calls for great fortitude to indicate pleasure.

THE RIVER JORDAN

Power generated from the River Jordan is being used to electrify Palestine. Power from the River Jordan has been electrifying the soul of the world for eighteen centuries.

POOR IMITATIONS

There are lots more lawbreakers now than there used to be, but they don't measure up to old standards. Even the Alkali Ikes of the old West have given way to Alibi Ikes.

THE LIGHT SHINES

Now they have developed an incandescent light of more than 23,000 candle power—for general use on aviation fields. This is almost getting into competition with California sunshine.

NOT NOW

"Lighting Urged as Church Lure," read a headline, and most of us never even gave it a second thought. Yet not so long ago we would have been startled by the very idea of "luring" to church.

TRAVELING LIGHT

It used to be hard for a woman to get more than a couple of dresses in her trunk when she went visiting. Now she can carry her outfit in a hand bag and look like the Queen of Sheba every day.

GETS YOU FINED

Oh, bootleg may be poison
Or optic nerve stunning,
Or it may make you very sick or sicker.
But when it brings a noise on
Which brings the dry squad running
It's pretty sure to prove "fine" liquor.

SAVE YOUR TIN

There is said said to be a shortage of the world's store of tin because so much of the metal is used in the making of loud speakers for radio sets. Let America go on a whisper and help conserve the nation's stock of tin. What do the tin-horn politicians say?

TAXING THE TOURIST

A rural member of the New York Assembly proposed to levy a tax of 25 cents a day on all visitors to the metropolis—the amount to be added to their hotel bills. It was figured that the tax would bring in about $7,000,000 a year, which would keep quite a bunch of puny politicians from the perils of hard work. This idea of a tourist tax is taken from Europe, although the officials over there do not have the hardihood to make a direct levy.

WASTED STEEL

An industrial chemist says that there is approximately an annual loss of 25,000,000 tons of steel because of rust. Steel can be made proof against this corrosion, but the process is costly and cumbersome. It will be a great day for the world when it can become simple and inexpensive—and it will. The waste of this mountain of steel would be considered a crime but for the fact that most of it comes from causes beyond human control.

FOOL FOLKS

Every new idea, like the new boy in town, has to fight its way into favor. Every invention born into this world has had 1,600,000,000 fool folks against it. If popular referendum were employed hardly a dream of genius would survive. Infant mortality among ideas is terrific even in this so-called enlightened age.

"Ideas New and Old" is the caption over an article in the Modern World. E. E. Slosson thinks adults are worse than children because their brains are all cluttered up with old furniture and a house-cleaning or a fire is necessary for anything modern to enter.

As Mexicans hate "gringoes," so we "view with alarm" all new ideas. States pass laws against theories even as Congress makes enactments against the admission of immigrants. We do not allow even a small quota of improvements to come in unchallenged.

Loose-leaf brains might help us to keep up to date in our notions. But even this novelty is received on suspicion. It is not permanent and conservative enough. It is not considered first-class to change the model too often. Innovation is lowbrow and vulgar.

Along about the tenth century an Italian lady dared to eat with a fork instead of her fingers. Heaven was believed to have punished her with "a loathsome disease." It was heterodox in religion to eat with a fork at the table.

Coryat introduced the first fork into England and created about as much uproar as Darwin has today. Now it is a capital sin to eat peas with your knife.

A man might as well have halitosis as misuse his table implements. Forks, not facts, are the final test of culture. And yet at one time they were the spits upon which martyrs were roasted. What is roasted in one age is toasted in the next.

Edward I made the use of coal as a fuel a capital offense in England in 1306. Kings have seldom helped progress. They are ever tied to things as they are. The first man to sell a load of coal in Philadelphia in 1803 was arrested for his dastardly deed.

Parliament was asked by the Quarterly Review to make nine miles an hour the speed limit for trains in 1825. The British Admiralty declared that steam vessels imperiled the naval supremacy of the empire.

Peter Hale of Nuremburg, the inventor of the first ticking clock, was accused of witchcraft for his pains in 1840. His wife was even held accessory to the crime, and there is a suspicion that she may have been guilty.

Lew Wallace, father of the author of "Ben Hur," lost his seat in Congress because he voted for an appropriation to build the first telegraph line between Washington and Baltimore in 1844. His constituents said he encouraged a crank with a fool idea that he could send messages by lightning.

The trans-Atlantic steamer that adopted the Diesel engine not long ago was compelled to continue two huge make-believe smokestacks to satisfy passengers that the vessels had power enough. So the company used one of the tubes for an elevator and the other for a ventilator.

John Wesley once said, "It takes a century to make a discovery—it takes another century to remove prejudice. . . . The uncultivated mind is more prone to judge than to investigate, to censure than to aid, and, indeed, in general, there is not a more certain criterion of ignorance than hasty and inconsiderable judgment."

Ideas yet have a hard time entering the realm of realization. Prejudices and legislatures yet hamper. The world still crucifies its saviors.

A LOST OPPORTUNITY

Clinging to the fond hope that he may some day be restored to his former position of power in Russia, Alexander Kerensky has come to this country to tell our people how he is fighting for Slavic "liberation and resurrection." He has been an exile in Paris for the last few years, where he has been editing a daily Russian journal, the Dni. He hopes to interest prominent Americans, including Washington officials, in his cause. While in America he will lecture to raise funds for a campaign which is to put down Bolshevism, which he says is doomed.

Kerensky held the breathless attention of the civilized world almost ten years ago when he rose in the crisis of the Russian revolution and became dictator of the provisional democratic government established by the Mensheviki, only to be swept aside in November, 1917, by the overwhelming tide of Communism. Had he been a stronger executive and able to bend the people to his will as Mussolini has done it might have been a different story for Russia, for, though he was and is radical enough, he does not believe in government-controlled industries or Communism of any sort, and the soviet idea would not have prevailed.

On his arrival in New York the other day Kerensky told the reporters that Russia is 99 per cent for revolt, that the great mass of the people are not and never have been for Bolshevism. If this was the case when he was Premier, why did he not take advantage of the fact while he had a chance? Simply because he did not possess a dominant character and was neither strong nor shrewd enough to avail himself of a great opportunity.

Kerensky says, too, that while Bolshevism is bad enough, it is better than a return to monarchy. Here another question naturally arises—how much better? To the unbiased observer it would seem that Russia has merely exchanged one form of despotism and oppression for another. One is not inclined to excuse any of the cruel practices of the Romanoffs, particularly those of Nicholas I, "the iron Czar," who was austere and oppressive in the extreme. But his successors instituted reforms, among them a scheme by which many peasants gained possession of crown lands, which were later taken away from them by the Bolsheviki and made community property. While religious persecution is of a different order from that of the Czars, it is still keenly felt, and there is just as great a restriction of the press, just as flagrant wholesale arrests and exiles and the mass of the people have no greater voice in national affairs than they had under the monarchy.

Worse still for civilization as a whole, the Bolsheviki have stirred up discontent and riotous action in many parts of the world and it is their avowed intent to sovietize all countries. The Czars never attempted anything like universal domination of affairs, but attended strictly to their own business. They stood ready to pay their national debts; the Bolsheviats have repudiated them and seized and squandered hundreds of millions of dollars' worth of property owned by foreigners in Russia—outrageous acts, which the Czars would have spurned.

It is true that Stalin has promised reforms, and here and there peasants have been able to get back their lands, but, according to unprejudiced critics, he has withheld telltale facts and figures which would make his administration an eyesore to the world were they to be published. Kerensky says that he is distributing in Russia leaflets exposing the fallacies of the present regime. He says that the condition of the worker in Russia never was worse than it is today, and never can be. In this he virtually admits that Bolshevism is no improvement upon Czarism, and it would take a very shrewd manipulation of facts and figures to show that it is. But no such manipulation would convince outside economists that Bolshevism is anything but the most dismal of failures.

Kerensky had his opportunity to erect a model state and so had those who came after him, but both factors failed to rise to the situation and the result is a most miserable and pitiable Russia.

WIND

"The wind and the rain are over. Calm is the day at noon." This is the way Charles Dickens characterized the death of Little Nell. It might also be an obituary of the late, unlamented Senate.

Many hoped for relief, and they got a filibuster. They asked for water and obtained a parched desert where the wind blows the shifting sands. They asked for a little help and got a big blow.

There is a marked difference between the two ends of Pennsylvania avenue. At the south end there is almost a Scottish thrift of words. At the other end a fire is always raging fanned by a high wind.

Possibly the south end is taciturn out of sheer shame. The futile example at the north end counsels quietude. The Capitol appears to be but a monument of blather.

If some modern Don Quixote should come on his ancient Rosinante, he might find business for his trusty lance. Fighting windmills would not prove so much of a joke after all.

Although the world has advanced, not all the menacing windmills have been conquered. There is yet room for heroism of the highest order. Martyrdom will likely come before the last enemy of cloture is slain.

There is a suspicion that the conflicts of the old storied Spanish knight would be but a prayer meeting compared with the fight that will have to be put up to abolish these brigands of the tongue. Filibusters were once pirates of the Spanish main.

Pinging a gasser in the oil fields when it is blowing off its head is a picnic in comparison with installing a valve in the vent of the Senate.

Of all the tornadoes that have devastated the country the past decade, nothing compares with the actual loss sustained and to be sustained by various sections of the land from the big wind in Washington on the 3rd and 4th inst.

It was one of the calamities of the year. Wreckage and loss of life will strew its pathway. Tears and tragedy will follow in its wake. Vast interests of the country were talked to death.

HOME FIRES BURNING

According to the doctors the homes in America are too hot and those of England too cool. Now if we only belonged to the international court there might be a compromise which would be well for both. As it is the suggestion of the doctors that an agreement on 65 degrees be reached doesn't make a hit with anybody. That would merely reverse the situation and leave England too hot and Uncle Sam too cool.

The Only Answer

[Copyright, 1927, by Public Ledger]

FLAMING YOUTH

Hardly a day passes but some genius or philosopher has something critical to say about modern youth. Sometimes the critic declares that the youth of today is better than the youth of yesterday; sometimes the reverse. Dean Clarence W. Mendell of Yale College, who is in a strategic position for observation, has recently taken the field in defense of contemporary young folks and declares that they are no worse than those of past generations; in fact better.

Stripped of all prejudices modern youth appears individually to be as good as the youth of yesterday, but no better; the youth of yesterday was no worse than modern youth now is—and no better. But modern youth is powerful, more powerful than the youth of any bygone age. What it does it performs with megavoltian force. Youth is being served and served bountifully. The bad in the worst of young Americans can do much more injury to society than it could do yesterday, and the good in the best can do vastly more than ever before.

Youth is a representation of the spirit of the age. When adult America began to winnow the chaff from tradition and liberate itself from the shackles of outworn methods, youth began to strip the moss from young America so that it could grow faster and become stronger. If there is any subject that can be debated with helpful conclusions it is not whether youth today is better than yesterday, but whether youth today is better than age today.

The "rising generation," so much praised and blamed, is coming up with the grand rush of an airplane taking flight. Youth of today has the force of a universe and the brains of 1,000,000 years. Every day the world finds more truth and youth absorbs it—eagerly, restlessly, determined to rise higher and higher into the clear skies of progress.

KANSAS

By James J. Montague

So fallen, so lost, so black with blight
Her glory fled,
No wonder William Allen White
Must hang his head.
Her old-time fighting spirit broke,
Again forsooth,
Blue clouds of rank tobacco smoke
Wreathe 'round her youth.

Is this the State which boldly banned
Along with crime
The fag and gasper, out of hand
And for all time?
Is this the State which harsh and stern
The message flung,
"The cigarette no more shall burn
The flapper's tongue!"

Oh, where was Henry Allen when
This thing was done,
And reeking smoke arose again
To shock the sun?
And Victor Murdock, did he faint
Or rend his hair,
When nicotine's unholy taint
Spread through the air?

Ah, pay the reverence of old days
To this great State,
Repining that her noble ways
Have changed of late,
So changed, in fact, that with regret
Some people think
That scoundrels in her borders yet
Will vend strong drink.

[Copyright, 1927, by the Bell Syndicate, Inc.]

FOURTH DIMENSION

BY LANNIE HAYNES MARTIN

Man is a creature of length, breadth, thickness and possibilities. The first three qualities function in a three-dimensional world, but the fourth requires the element of time. If time, as some scientists claim, is the fourth dimension, then St. Paul was speaking mathematically when he said "Faith is the evidence of things not seen, the substance of things hoped for," for faith functions in that fourth dimension.

When a seed is planted it has length, breadth, thickness and possibilities. Only time will develop those possibilities, and the seed has the negative and man the positive pole when the planting is done. To the seed the will of man is the absolute, the first cause. Man knows what the seed will grow to be before it germinates, sprouts, produces leaves, blossoms and fruit. But all of this infinity of knowledge on the part of man does not prevent the seed from developing according to the law of its own being, and neither man nor the seed can dispense with the three dimensions of matter nor the fourth element of time in accomplishing that development.

Between two people who start out to acquire specific and technical knowledge for a professional career, other things being equal, it is the one who puts the most enthusiasm into his efforts, whose faith in his ultimate attainment amounts to visualization, who will achieve his ambition more surely and speedily. His faith is functioning in that fourth dimension of time, which is a ponderable thing to be overcome, just as much as the three dimensions of a mountain, which must be climbed. It is the lack of faith that makes mountains out of the molehills of time. When you believe you can do a thing you do not sit down and figure out by the clock how many seconds, minutes, hours and days it is going to take you to accomplish the task; for time has an element in common with space, in that no two things can occupy it at the same instant, and if it were possible to conjure up this genius of immensity and conceive and visualize him as a whole he would become an evil and malicious specter whose presence would paralyze all effort; a Gorgon who would petrify courage; a snarling Cerberus who would stand as the gate of every endeavor. These mythological monsters still populate time, and the helmet of Perseus and the shield of faith have often to be used in everyday warfare.

As length, breadth and thickness are easily made interchangeable by standing a brick on end, so time and space may become interchangeabilities. We go sixty miles an hour, measuring space in terms of time. We say light travels so many miles per second, taking the measuring rod of time out into eternity, for no one can conceive an end to space. We speak of a short duration of time into which much was crowded, assigning depth, breadth or thickness to the element. Science and metaphysics have both, at one time or another, taken the stand that either matter, time or space was an illusion, now the modernist, by proving them all eternal illusions, may give us a mathematically demonstrated immortality.

If a fool and his money are not soon parted it's no fault of the night clubs.

LETTERS TO The Times

[Name and address of writer must accompany all letters for this column. Letters of a personal nature or involving contentious religious questions are not acceptable.]

Unnecessary Notoriety

HOLLYWOOD, March 10.—[To the Editor of The Times:] I want to emphatically protest against the article in your issue of March 4 relating the happenings at a class of physiology conducted by Dr. A. B. Luckhardt at the University of Chicago.

Have we not our own quota of cruelty in Los Angeles without regaling us with Chicago's abominations? To make matters worse, as though you were determined young people would not fail to see the article and emulate things, you put a so-called "funny" strip at its head to attract their attention.

The eminent professor might be cautioned not to take an overdose of his "ethylene" lest some day he remain permanently "out" of his body, possibly to the lasting benefit of the human race and the animal kingdom.

I appeal to you, Mr. Editor, to eliminate from your excellent paper articles such as I am criticising. We need articles in the newspapers that will uplift humanity, not drag it down. We need to set before the youth of today noble deeds and not ignoble.

If newspapers would not give notoriety to such happenings such brutes and their brutality would soon be consigned to well-merited oblivion.

ROBERT McVICKER.

Handicaps the Poor

LOS ANGELES, March 10.—[To the Editor the The Times:] The average person reading the article, "Grandson of John D. Wins Again," which appeared in The Times March 8, 1927, would praise the young man for his effort to make his own way through school.

From my point of view a wealthy young man who works his way through school merely usurps the work which a poor student *is* badly in need of in order to continue his studies in school.

I am speaking from experience. When I was a student at the medical college I had to work my way through school, as I had no one to finance my medical education. Once in my freshman year I was out of work. I went to a near-by restaurant, where I was told I could get a job to "wait on the table" during the meal hours for which I was to receive my meals. When I spoke to the proprietor, asking him for the work, he informed me that he had sufficient help. In looking about in the dining-room I discovered a wealthy young man waiting on the table for his meals. He had loads of money, but, like Rockefeller's grandson, he "worked his way through school."

I had to either quit school or go hungry until I got something to do. I did not quit school, but I went hungry because a wealthy young man "worked his way through school."

I hope you will give this letter space in your valuable paper so that the rich young men may realize the hardships they are creating for the poor students when they "work their way through school."

G. L. A. HAMILTON, M.D.

Objects to Solicitors

LOS ANGELES, March 12.—[To the Editor of The Times:] In going along Sixth street from Hill to Flower in some places on Main street and around Pershing Square real-estate solicitors get right out into the middle of the sidewalk, hinder traffic, interfere with other business and even nearly insult our citizens and taxpayers as well as the tourists. I believe there is a law against this form of solicitation, why *is* it not enforced?

Don't you think this kind of business had best be regulated to the Ghetto district. In fact in a city this size it should not be allowed at all. If folks can't do business on their own premises our police department should not allow them to use our sidewalks, now too small for traffic, to peddle their wares on. Outside of a limited number of sight-seeing cars and taxis, I cannot see any sense in allowing these big busses to stand there for hours and block traffic on the street. If they want to do business let them use the same methods of other legitimate business men and rent vacant lots or houses and park their cars on these or in them and confine their solicitors to the premises.

MRS. J. BROWNING.

Unfolding Buds

LOS ANGELES, March 12.—[To the Editor of The Times:] As I believe in giving "my flowers to people while they are alive, instead of waiting until they are dead" I must congratulate you on the new asset to your paper, "Your Baby and Mine" column. Having had a wide experience with other people's children for many years, also raising two myself, I consider it one of the most helpful columns published for young mothers.

When this feature was shown to two mothers in my neighborhood and when they were told that Mrs. Eldred was a real mother herself and spoke the language of a mother they were easily sold to The Times and are now daily subscribers.

ALICE S. CUTLER, M.D.

STRANGE CHANGEABLE ANIMAL

An animal which can change into another animal and then back to its original form, is the startling discovery announced by Dr. Martha Bunting of the zoological department of the University of Pennsylvania.

The "animal," says Popular Science Monthly, is one-celled, resembling a minute drop of jelly, and belongs to the amoeba family. It can transform itself into a complicated flagellate. Dr. Bunting declares, and then effect a retransformation back into its amoeba state.

There's nothing like children to make you happy—and keep you broke.

PEN POINTS

It is dangerous to drive it is especially if it's mental.

Matrimony, modern: A mockery of reality by which a woman gets money.

Nothing green has yet appeared in all States except new laws.

Shall we shut off politicians? Either the ayes have it or they have the eyes.

Maybe Rickard could bribe members of Congress to eliminate another.

A village is a place where a man who shaves himself attends to most of the gossip.

One property America is developing astonishingly well in China is good will.

One way to make people more of a story would be to put more of it in the headline.

Americanism: Wearing the flag when there's no occasion for it to hide some kind of racket.

The law gives you thirty days of grace; divorce courts give thirty days of Grace, Rinn, et al.

It still works to take a glass of wine for your stomach's sake, but take a little and the State may get you free.

If he regards a job as a vocation" he probably likes to be in one position if the boss is watching.

Sectionalism is the will to reform a distant region's problems you know nothing of.

Sabbath observance laws are blue; the truly blue part is the reading: "Six days shalt thou labor."

Status: Something made of ivory to encourage memory; and something made of ivory that you try to remember.

Bolshevism has failed in that it serves only as an object what statesmen in other countries wish to put over.

Correct this sentence: "Just as my husband feeds and clothes me," said she, "I feel that I must take orders, not be."

The average man is proud of that a woman can take a joke.

A hypocrite is a lobbyist in the church and an asset to the devil.

A nice place to spend the winter of a Chicago winter is in a warm bed.

NO CERTAINTY

No man can with safety say
that the luck he knows today
it minor luck or major will
wilt and blow away. None can
with show of reason
will pass him by, that he will
for a season, on a slide be
and dry. None can say what
ing motor may assault and
him flat, flatter than a
bloater, ruining
Tribulation still
trail of every
thousand chances
every day. When
strong and nifty.
to win, it seems
better blow the money in
sure the future's
blessing we deem,
man's constant
our breasts with
the richest
fine sedan, and
payment—there's the
ment plan. Let us
go shopping, everything
need, where the
yawping, where
men plead. For
priscely wages
every gift, and
sages who are always
But behold, we
our labors we
pulses throb and
down with Spanish fly.
chance an auto climbs
honking lizzies fly, and
taker times us, fizzing
we'll die. Then few weeks
and languish, wasting
night and day, thinking
est anguish of the bills we
pay. While the
rages we receive, if we
we will listen to the
shining truths they tell.

(Copyright, 1927, Gene Mason Syndicate.)

SO INNOCENTLY BAD

He is so innocently bad,
So sweetly full of sin,
His very mischief makes me glad,
His crimes my yearnings win.

He need but hear of naughty deed
Or catch at naughty thing,
And, lo! that act becomes a fad,
And loud that word is sung.

He need but hear the word
"Don't!"
To wish at once to do it.
(I was like that—but, please, I won't
Tell him, I beg of you.)

That mischief-searching
Is bad with boys, no
I can't help feeling
And proud and

TUESDAY MORNING.

FRANCE NIGHT AT KHJ STUDIO

Program of Welcome for Consul Didot

Leaders in Local Colony Will be Present

Claire Young's Keno 4 Will Present Concert

BY DR. RALPH L. POWER

Tonight from 9 to 10 o'clock over KHJ the stirring tones of "La Marseillaise" will come to Radioland together with music of French composers, as well as talks by prominent members of the local French colony. The broadcast will be in the nature of a welcome to Los Angeles for the newly appointed French Consul and virtually all of the French people taking part in the program are war veterans. They will appear in the studio in their army uniforms and a colorful atmosphere will be in evidence, for they will bring their own national emblem as well as the colors and flags of various units of the French army establishment.

The program for the hour will include Capt. A. Saint-Remle, president of the Section Nivelle, French War Veterans of Los Angeles, who will open the program as chairman. Then Louis Sentous, prominent member of the French colony, and former consular agent of France or Los Angeles, will introduce the new Consul. The Hon. Henri Didot and Mme. Didot will then say a few words to Radioland, which will be followed by Miss A. Ballade, president of the French Ladies' Aid Society, singing the "Marseillaise."

LEADERS PRESENT

Capt. Paul Perigord, Ph.D., professor of French civilization at the University of California at Los Angeles, will give a brief talk, to be followed by Capt. Charles Vical, second vice-president of the Section Nivelle, French War Veterans of Los Angeles, who will read several poems composed by Paul Claudel, the new Ambassador of France at Washington.

Among those who will be present in the studio and most of whom will say a few words during the program will be F. F. Fellissier, president of the executive committee, French colony of Los Angeles; Lucien N. Brunswig, president of the Alliance Francaise; L. J. Christopher, president of the Society of Alsatians-Lorrainers of Los Angeles; Louis Labarere, president of the Los Angeles Free French Benevolent Society (the French Hospital;) Mme. Yvonne Cos, superintendent of the French Hospital; Mme. Pierre Viola, secretary of the French Ladies' Aid Society; Dr. Caesar Hahen, physician of the French Benevolent Society; Lieut. Biscavart, first vice-president of the Section Nivelle, French Var Veterans of Los Angeles; and Lieut. Louis Van Den Beker, former attache at the Consulate-General of France in New York City, representing the foreign Legion.

The KHJ Concert Trio, Neva Chilberg, Lela Davies and Helen Davis, will play the instrumental numbers interspering the French program, including in their repertoire the "Air de Ballet," by Chaminade; the Bizet Intermezzo from "L'Arlesienne;" excerpts from favorite French songs by Becker; "Introduction" and "Valse Lente," from "Sylvia Ballet," by Delibes, and other numbers by French music masters.

HIGH LIGHTS OF WEEK

Some of the high spots of the KHJ broadcast of the week will be: Clair Young's Keno 4, a cowboy quartet, tonight; the popular hour between 9 and 10 tomorrow night; the Zoellner Quartet and Leo Sanaiper, Thursday evening in a St. Patrick's program; Friday night "Doc" Williams, known as the wandering minstrel; and the Rocking Bee Dancers once more Saturday evening.

Broadcast studios in beach cities will have some good radio offerings this week, such as the Long Beach Municipal Band tonight at 8:30 over KFON; broadcast of the fight tomorrow night at 9:30 through KNRC of Ocean Park; some miscellaneous offerings via KFVD at Venice Thursday evening; and KFSD at San Diego Friday night at 10 p.m. in dance tunes.

Interesting bits of entertainment from Pacific Northwest stations this week will be the McElroy Instrumental quartet from KGW, in Portland tonight after 9 o'clock; a breakfast

CAN you always tell whether a d
Do you know when to pre-empt
trick twice? The hand below will str
portant points. Play it your way no

KHJ—2:

and see how expert players glean
point in the bidding and play.

There are the players and their car

	Wilbur C. White- Beach, N. Y. (South) — Spades Q, 7. Hearts 6, 7, 3. Diamonds 7, 6, 5, 2. Clubs 10, 8.	T. L. Daniel, Minneapolis. (West) — Spades 4, 2, 3. Hearts A, Q, 10, 8, 5. Diamonds 10 Clubs 9, 7, 5, 3.

Free—Reports of games

Send your name and address, an
a detailed report of each game
of hands to be held in next ga
KHJ, Los Angeles, Calif.

PEN POINTS

It is dangerous to drive in a fog, especially if it's mental.

Matrimony, modern: A little formality by which a woman gets alimony.

Nothing green has yet appeared in all States except new laws.

Shall we shut off poison liquor? Either the ayes have it or it will have the eyes.

Maybe Rickard could bribe members of Congress to eliminate one another.

A village is a place where a man who shaves himself misses most of the gossip.

One property America is protecting astonishingly well in China is good will.

One way to make people read more of a story would be to tell more of it in the headlines.

Americanism: Waving the flag when there's no occasion for it to hide some kind of rascality.

The law gives you thirty days of grace; divorce custom gives you thirty days of Grace, Ethel, Jane, et al.

It still works to take a little wine for your stomach's sake. You take a little and the State finds you free.

If he regards a job as a "position" he probably likes to remain in one position if the boss isn't watching.

Sectionalism is the wild urge to reform a distant region whose problems you know nothing about.

Sabbath observance laws are not blue; the truly blue part is that reading: "Six days shalt thou labor."

Statue: Something made of stone to encourage memory; statue: something made of ivory that let try to remember.

Bolshevism has fallen so low that it serves only as an alibi for what statesmen in other countries wish to put over.

Correct this sentence: "So long as my husband feeds and clothes me," said she, "I feel that I should take orders, not he."

The average man is proof enough that a woman can take a joke.

A hypocrite is a liability to a church and an asset to the devil.

A nice place to spend one-third of a Chicago winter is in a nice warm bed.

RIPPLING RHYMES by Walt Mason

NO CERTAINTY

No man can with safety wager that the luck he knows today, be it minor luck or major, will not wilt and blow away. None can say with show of reason that disease will pass him by, that he won't be for a season, on a sick bed high and dry. None can say what passing motor may assault and knock him flat, flatter than a Yarmouth bloater, ruining his Sunday hat. Tribulation still advances on the trail of every jay; there are forty thousand chances for its coming every day. When we're young and nifty, fit to struggle and to win, it seems folly to be thrifty, better blow the money in. We're sure the future's holding ever blessing we desire, and the wise man's constant scolding only gets our breasts with ire. Let us buy the richest raiment, let us hop the fine sedan, and forget about the payment—there's the great touch ment plan. Let us buy, when we go shopping, everything we do not need, where the auctioneers are yawping, where the smiling salesmen plead. For we're drawing princely wages, fortune hands us every gift, and we frown upon the sages who are always talking thrift. But behold, we faint and sicken as our labors we pursue, and our pulses throb and quicken and we're down with Spanish flu. Or perchance an auto climbs us where the honking lizzies fly, and an undertaker times us, figuring on when we'll die. Then for weeks we toss and languish, wearing plasters night and day, thinking in the deepest anguish of the bills we cannot pay. While the torment racks and rages we resolve, if we get well, we will listen to the sages and the shining truths they tell.

(Copyright, 1927, George Matthew Adams.)

SO INNOCENTLY BAD

He is so innocently bad,
So sweetly full of sin.
His very mischief makes me glad,
His crimes my yearnings win.

He need but hear of naughty act
Or catch at naughty word,
And, lo! that act becomes a fact
And loud that word is heard!

He need but hear the order,
"Don't!"
To wish at once to do
(I was like that—but, please, you
—won't
Tell him, I beg of you.)

That mischief-sparkling, daring bad
Is bad with bear, so pure
I can't help feeling somehow glad
And proud and quite secure.

LEE SHIPPEY.

FRANCE NIGHT AT KHJ STUDIO

Program of Welcome for Consul Didot

Leaders in Local Colony Will be Present

Claire Young's Keno 4 Will Present Concert

BY DR. RALPH L. POWER

Tonight from 9 to 10 o'clock over KHJ the stirring tones of "La Marseillaise" will come to Radioland together with music of French composers as well as talks by prominent members of the local French colony. The broadcast will be in the nature of a welcome to Los Angeles for the newly appointed French Consul and officially all of the French people will take part in the program are welcome. They will appear in the studio in their army uniforms and a martial atmosphere will be in evidence, for they will bring their own national emblem as well as the colors and flags of various units of the French army establishment.

The program for the hour will include Capt. A. Saint-Remle, president of the Section Nivelle, French War Veterans of Los Angeles, who will open the program as chairman. Then Louis Sentous, prominent member of the French colony, and former consular agent of France at Los Angeles, will introduce the new Consul. The Hon. Henri Didot and Mme. Didot will then say a few words to the audience, which will be followed by Mme. A. Ballade, president of the French Ladies' Aid Society, singing the "Marseillaise."

LEADERS PRESENT

Capt. Paul Perigord, Ph.D., professor of French civilization at the University of California at Los Angeles, will give a brief talk, to be followed by Capt. Charles Vical, second vice-president of the Section Nivelle, French War Veterans of Los Angeles, who will read several poems composed by Paul Claudel, the new Ambassador of France at Washington.

Among those who will be present at the studio and most of whom will say a few words during the program will be F. F. Pellissier, president of the executive committee, French colony of Los Angeles; Lucien N. Brunswig, president of the Alliance Francaise; L. J. Christopher, president of the Society of Alsatians-Lorraines of Los Angeles; Louis Labarthe, president of the Los Angeles French Benevolent Society (the French Hospital); Mme. Yvonne Ott, superintendent of the French Hospital; Mme. Pierre Viola, secretary of the French Ladies' Aid Society; Dr. Caesar Haben, director of the French Benevolent Society; Lieut. Biscavart, first vice-president of the Section Nivelle, French War Veterans of Los Angeles, and Lieut. Louis Van Den Bulck, former attache at the Consulate-General of France in New York City, representing the foreign Legion.

The KHJ-Concert Trio, Neva Chilberg, Lela Davies and Helen Davis, will play the instrumental numbers comprising the French program, including in their repertoire the "Air de ballet," by Chaminade; the Minuet Pompeuse from "L'Arlesienne;" excerpts from favorite French songs by Bizet; "Introduction" and "Valse Lente" from "Sylvia Ballet," by Delibes, and other numbers by French music masters.

HIGH LIGHTS OF WEEK

One of the high spots of the KHJ broadcast of the week will be: Claire Young's Keno 4, a cowboy quartet, with the popular hour between 9 and 10 tomorrow night; the Zoellner Quartet and Leo Sampier, Thursday evening in a St. Patrick's program; Friday night "Doc" Williams, known as the wandering minstrel; and the Spring Bee Dancers once more Saturday evening.

Seasonal studies in beach cities will have some good radio offerings this week, such as the Long Beach Municipal Band tonight at 8:30 over KFOX; broadcast of the fight tomorrow night at 9:30 through KNRC of Venice Pier; some miscellaneous offerings via KFVD at Venice Thursday evening; and KFSD at San Diego Friday night at 10 p.m. in dance time.

Interesting bits of entertainment from Pacific Northwest stations this week will be the McElroy instrumental quartet from KOW, in Portland tonight after 9 o'clock; a breakfast musical tomorrow morning at 7:30 through KVI of Tacoma; the Thursday special Rotary luncheon broadcast 12 to 1:30 from KMO in Tacoma; Friday the concert orchestra all evening from KOMO, Seattle; and Saturday through Spokane's KHQ, the organ program at 3 in the afternoon.

Choice selections from radio in the bay region of the coming few days are tonight a program from the San Francisco Scottish Rite Auditorium, 8:30 to 10, over KPO of San Francisco, under auspices of the Loring Club; tomorrow evening via KFWM of Oakland, a well-arranged radio matinee at 2 p.m.; Thursday the Oakland studio of KGO at 8 o'clock in a Victor Herbert comic opera, "The Serenade;" Friday the San Francisco branch of the League of American Penwomen over KTAB at 8 p.m., and the Saturday KYA broadcast of dance music 8 o'clock until midnight.

A resume of high lights of Hollywood broadcasters of Hollywood and Los Angeles the next few days might perhaps mention: The KFQZ, 8 to 11 p.m., program of Los Angeles police and fire departments, tonight; Wednesday, the KFWB dance music beginning at 10 o'clock; Thursday at 8 p.m., one more Ruth Roland night via KMTR; over KFI Friday night at 8 the Sweetwater High School Symphony, which makes the pilgrimage to Los Angeles once a year, and KNX Saturday, their frolic at 11 o'clock.

K-H-J The Times

TODAY'S PROGRAM

2:30 p.m. Weekly bridge game.

6 p.m. KHJ Concert Trio and J. Walter Leopold, composer-pianist, in popular songs.

6:30 p.m. The children's hour: Queen Titania and her Sandman: Gertrude Nelson Mages, 12-year-old poet and composer; George Kerr, juvenile mandolin soloist; Marguerite Bringham, "Nightingale;" Betty Moore, violinist; Doo-Lada, juvenile cornet and trombone trio.

7:30 p.m. Rev. Tunis Cordill, minister of Christian Church, Azusa.

7:40 p.m. H. M. Robertson, weekly dog talk.

8 p.m. World-wide news.

8:30 p.m. Claire Young's Keno Four; Victory Post American Legion Quartet.

8:50 p.m. Rev. John M Springer, D. D., Superintendent of the Congo Mission, Africa.

9 p.m. Time signals and weather report.

9 to 10 a.m. French Program including music by KHJ Trio, Neva Chilberg, violinist; Lela Davies, 'cello and Helen Davis, pianist.

10 to 11 p.m. Los Angeles Railway Orchestra.

OTHER COAST STATIONS

7 to 8 a.m.

KNX (337)—Exercises at 7:15 and 7:45.
KFO (428.3)—Daily dawn exercises, 7:15 and 7:45.
KHTR (270.1)—Setting-up exercises at 7:00.

8 to 9 a.m.

KNX (337)—Inspirational talk; time signals to 8:30.
KTBI (294)—Devotional hour at 8:00.

9 to 10 a.m.

KNX (337)—Shopping news.
KMTR (370.2)—Household talk.

10 to 11 a.m.

KNX (337)—Home service talk; Town Crier.
KFSG (275.1)—Sunshine hour at 10:30.
KFON (233)—Talks at 10:35.
KMTR (370.2)—Program.

11 a.m. to 12 Noon

KFSG (275.1)—Noonday meditation.
KGO (361.2)—Luncheon concert.
KFON (233)—Music at 11:30.
KMTR (370.2)—Talk.

12 Noon to 1 p.m.

KMTR (370.2)—Music at 12:00.
KNX (337)—Program.
KFSG (275.1)—Noonday musicale to 12:30.
KFO (422.3)—Time signals; music.
KGO (361.2)—Time; weather; music.
KFQZ (220)—Merchants hour.
KFWO (211.1)—Music at 12:30.
KFSD (245.8)—Noon concert.
KFON (233)—Music to 12:30.
KYA (309.8)—Music at 12:30.
KFWB (252)—Shopping guide at 12:45.

1 to 2 p.m.

KNX (337)—The Book Worm.
KFO (422.3)—Orchestra.
KFWO (211.1)—Music to 1:30.
KGO (361.2)—Stock and weather report.
KFSD (245.8)—Orchestra.
KMTR (370.2)—Program.
KYA (309.8)—Music.
KFON (233)—Organ recital.

2 to 3 p.m.

KFSG (275.1)—Gray studio program at 2:30.
KTBI (294)—Inspirational hour.
KNRC (2548)—Band.
KNX (337)—Program.
KMTR (370.2)—Program.
KFON (233)—Program.
KFSG (275.1)—Program.
KNX (337)—Program.
KMTR (370.2)—Program to 3:30.

4 to 5 p.m.

KNX (337)—Program.
KFSG (275.1)—Afternoon services to 4:30.
KFQZ (220)—News.
KFO (422.3)—Musical concert.
KNRC (2548)—Program.

5 to 6 p.m.

KNX (337)—Program.
KFWB (252)—Children's hour.
KMTR (370.2)—Program.
KFO (422.3)—Children's hour.
KFWO (211.1)—Music.
KFON (233)—Concert.
KFI (467)—Program.
KYAB (309.8)—Children's hour.

6 to 7 p.m.

KNX (337)—Travelogue. Orchestra.
KFWB (252)—Dinner hour concert.
KMTR (370.2)—Program.
KFON (233)—Organ recital.
KFO (422.3)—Stock markets; orchestra.
KPRS (215.6)—Music.
KGO (361.2)—Dinner concert. News items.
KFSG (275.1)—Program.
KFQZ (220)—Dinner concert.
KFSD (245.8)—Town topics. Music.
KFWO (211.1)—Music.
KFI (467)—Nightly dinner. Program.
KNRC (2548)—Orchestra at 6:30.
KYAB (302.8)—Music.
KMIC (387)—Program.
KFCB (413)—Program.

7 to 8 p.m.

KNX (337)—Program.
KFSG (275.1)—Services.
KTBI (294)—Children's hour at 7:15.
KFQZ (220)—Music.
KNRC (2548)—Talk.
KFON (233)—Talks. Program.
KFO (422.3)—Concert orchestra.
KFSD (245.8)—Studio program.
KFWO (211.1)—Music.
KMTR (370.2)—Music.
KFWB (252)—Program.
KQW (252)—Music.
KYAB (302.8)—Music to 7:45.
KMIC (387)—Program.
KFCB (413)—Program.
Friday, 9 to 11 p.m.

8 to 9 p.m.

KFWB (252)—Program.
KFSG (275.1)—Evening services.
KFVD (205)—Music.
KMTR (370.2)—Concert hour.
KFQZ (220)—Studio concert.
KTBI (294)—Special program.
KFRC (536)—Re-5.
KFON (233)—Studio program.
KFO (422.3)—Music.
KGO (361.2)—Program.
KPRS (215.6)—Concert. Program.
KFSD (245.8)—Courtesy program.
KFI (467)—Music.
KYAB (3068)—Program.
KFWI (256)—Music.
KFWM (526)—Music.
KMIC (387)—Program.
KFCB (413)—Program.

9 to 10 p.m.

KNX (337)—Sponsored program.
KFWB (252)—Program.
KMTR (370.2)—Orchestra.
KYAB (363)—Program.
KFQZ (220)—Program.
NNRC (2548)—Studio program.
KFON (233)—Program.
KFSG (275.1)—Music to 9:30.
KFO (422.3)—Program.
KFSD (245.8)—Courtesy program.
KFI (467)—Music.
KFWI (256)—Program.
KFWM (526)—Program.
KMIC (387)—Studio program.
KFVD (280)—Music.

10 to 11 p.m.

KNX (337)—Dance orchestra.
KFWB (252)—Dance orchestra.
KFON (233)—Program.
KFO (422.3)—Dance orchestra.
KFQZ (220)—Program.
KFSD (245.8)—Orchestra.
KFI (467)—Radio Club.
KNRC (2548)—Orchestra.
KMTR (370.2)—Dance orchestra.
KYA (309.8)—Dance orchestra.

11 to 12 Midnight

KNRC (2548)—Dance orchestra.
KMTR (370.2)—Dance orchestra.
KFO (422.3)—Dance orchestra.
KFON (233)—Dance orchestra.
KFWB (252)—Dance orchestra.

PACIFIC NORTHWEST STATIONS

KOIN Portland, 1060 W. (319)—Sunday, 7:30 to 9 p.m.; Monday, Wednesday, Thursday, Friday, 9 to 10 p.m.
CFAC Calgary, 3000 W. (533)—Sunday, 6 to 8 p.m.; Monday, 8:30 to 10:30 p.m.; Wednesday, 8:30 to 9 p.m.; Thursday, 6 to 7, 8 to 9, 11 to 12; Friday, 6 to 7 p.m.
KFQZ Seattle, 1000 W. (322)—Tuesday, 7 to 8 p.m. and Friday, 6 to 12 M.
CNRT Vancouver, 3000 W. (291)—Tuesday, 7:30 to 8 and 9 to 10 p.m.; Friday, 7 to 10:30 p.m.
KHQ Spokane, 1000 W. (224)—Monday, 6 to 7 and 8 to 9 p.m.; Tuesday, 6 to 10 p.m.; Friday, 6 to 12 M.; Saturday, 6 to 7 p.m.
CQCD Vancouver, 1000 W. (442)—Saturday, 8 to 9 p.m.
KPOA Seattle, 1000 W. (454)—Monday, 6:30 to 10 p.m.; Tuesday, 6 to 8:30 p.m.; Wednesday, 6:30 to 7 and 7:30 to 8 p.m.; Thursday, 6:30 to 10:30 p.m.; Friday, 6:30 to 12 M.; Saturday, 6:30 to 8:30 p.m.
KPAC Boise, Idaho, 750 W. (399)—Thursday, 7 to 9 p.m. and Saturday, 6:30 to 7:30 p.m.
KOAC Corvallis, Or., 550 W. (360)—Monday, 6:30 to 8:30 p.m. Wednesday, 7:00 to 9:00 p.m. Friday, 7 to 9 p.m.
KGWW Walla Walla, Wash., 500 W. (395)—Monday, 6 to 12 M.; Tuesday, 6 to 12 M.; Wednesday, 6 to 12 M.; Thursday and Friday, 7 to 12 M.
KJR Seattle, 3000 W. (384)—Sunday, 7:30 to 10:30 p.m.; Monday, 6:30 to 10:30 p.m.; Tuesday and Friday, 6 to 9 p.m.; Wednesday, 6 to 11 p.m.; Thursday, 7:30 to 11:30 p.m.; Saturday, 6 to 12 p.m.
KOMO Seattle, 1000 W. (326)—Sunday, 6 to 10:30 p.m.; Monday, 6 to 8:30 p.m.; Tuesday, 6 to 9:30 p.m.; Wednesday, 6 to 8:30 and 8:30 to 9 p.m.; Thursday, 7:30 to 8:30 p.m.; Friday, 6:30 to 9:30 p.m.; Saturday, 6:30 to 7 p.m.
KGW Portland, 1000 W. (491)—Sunday, 7:30 to 10 p.m.; Monday, Tuesday and Friday, 6 to 12 M.; Wednesday and Thursday, 6 to 10 p.m.; Saturday, 6 to 7 p.m. and 9 to 12 M.
KMO Tacoma, Wash. W. (320)—Sunday, 7:30 to 9 p.m.; Monday, 7 to 8:30 p.m.; Wednesday, 6 to 9 p.m.; Thursday and Saturday, 6 to 10 p.m.

LADY LUCK FROWNS ON HIS DREAMS

Millionaire's Son in Debt, Refused Aid by Parents, Film Ambitions Flouted

In debt to his landlady, his cinema ambitions flouted by flinty-hearted casting directors and financial aid refused him by his wealthy parents, Robert Duval Ofner, son of A. Edward Ofner, millionaire Chicago clothing manufacturer, is facing a dark future in Los Angeles. The young man arrived here two weeks ago, apparently in blissful ignorance of the difficulties that beset the path of one seeking to become a motion-picture actor.

ROBERT D. OFNER

Ofner's identity was revealed yesterday through dispatches from Chicago in which his father stated that the young man had left home "against the family wishes." Asked whether he would assist his son, the wealthy Chicagoan is reported to have returned an emphatic negative.

"We urged him not to go," the father is quoted as saying. "He would not listen to us. We will not send him any money."

Young Ofner left Chicago with $200 and unlimited optimism and belief in his ability as a motion-picture actor. Yesterday he admitted the $200 had gone, while his optimism also had dwindled considerably. He admitted that he had received little encouragement from Hollywood casting directors and added that he had been ordered out of one West Eighth-street boarding house for failing to pay his rent and is expecting a notice hourly from his present landlady.

The housekeeper of 2213 West Eighth street, where Ofner is staying, told him, the young Chicagoan said, that he "will have to get out within the next few days unless he can produce some money."

BALTO AND OTHER DOGS START EAST

Heroes of Alaskan Epic to Find Their New Home in Zoo at Cleveland

Los Angeles has lost Balto, the heroic leader of the dog team which carried the life saving serum to the diphtheria stricken city of Nome, Alaska, two years ago. Balto and his six team-mates in an express car are on their way to their new home in Brookside Zoo at Cleveland.

Nearly two years ago Balto was brought to this city and his career since that time has been varied. First he was welcomed and lauded by the whole city. On his arrival he was petted, photographed, cheered, mauled around and lugged about, but through it all his patience was that of Job.

The pack and their musher, Gunnar Kasson, came here to act in motion pictures. They spent about three months on the picture lots when Kasson disposed of the dogs and left for Alaska.

Since that time the team has been on exhibition at amusement resorts at the beaches near here.

For the protection of the Cleveland Balto Committee, insurance to the amount of $2000 was taken out on the huskies while en route and a letter of instructions placed in the hands of the express messenger in charge of the dogs.

ORCHESTRA TO PLAY

The West Hollywood Community Orchestra will present its second concert of the spring series at 8 o'clock tonight in the auditorium of the Fairfax High School.

CHINESE KILLED IN RAIL YARD

Youth on Tracks Did Not Heed Whistle Blasts, Says Engineer

An unidentified Chinese, about 23 years of age, was almost instantly killed yesterday when a double-header of freight engines ran over his body in the North Main-street yards of the Southern Pacific. L. L. Lewis, engineer in charge, stated that he saw the young man sitting on the rails; that he blew several warning blasts to which the Chinese apparently paid no attention, and that he sought in vain to halt the locomotives.

A card case containing a picture of himself with two small girls; the initial "L" on his belt buckle were the only clews to identification found by Detective Lieutenants Brown and Stevenson. The body was removed to the County Mortuary.

French Radio Program at KHJ Today

HENRI DIDOT AND PAUL CLAUDEL

PAUL PERIGORD

LUCIEN N. BRUNSWIG CHARLES VICAL L.J. CHRISTOPHER

LOUIS SENTOUS

INAUGURATION · MONTH

Bullocks·Basement·Store

"USTED ESTA EN SU CASA"

A Special Purchase Priced 'way Low for an Inauguration Feature Offering Wednesday

(Not Today)

Dresses, $10

New Dresses---many that are only just here and on display for the first time---Wednesday---a Special Purchase secured for so much less that the Dresses can be priced 'way less than regular for an Inauguration feature offering---at $10 Wednesday.

And to this Special Purchase—have been added certain lines of much higher priced dresses—and these, too, are included in this special Inauguration offering at $10—Wednesday (not today)

Hundreds and Hundreds of Dresses all told in such an inclusive variety of styles and materials that Matrons, Young Women and College Girls are sure to find just what is wanted.

—Dresses for Sports, Business, School, Shopping, Afternoon and Evening Wear—the styles illustrated and scores of others made of

—Georgette, Flat Crepe, Crepe de Chine, Printed Crepe, Compose effects, Printed Combinations and Jersey in 14 to 46 sizes—in this special Inauguration Value Offering—at $10—Wednesday (Not Today)

Bullock's Basement Store

CAN you always tell whether a double is business or informatory? Do you know when to pre-empt the bid? When to take your own trick twice? The hand below will strengthen your game on these important points. Play it your way now; then tune in with

KHJ—2:30 P.M.

and see how expert players glean helpful information from every point in the bidding and play.

These are the players and their cards:

West—C. White, Inst. H. Y. (South)—Dealer, Q. 7. Hearts A, 6, 4. Clubs 10, 9, 8, 6, 5, 4.	East—T. L. Daniel, Minneapolis, (West)—Spades 4, 3, 2. Hearts A, Q, 10, 8, 5, 3. Diamonds 10, 9, 8. Clubs 9, 7, 5, 2.	North—Milton C. Work, New York, (North)—Spades 9. Hearts K, J, 9. 7. Diamonds A, Q, 7, 6, 4. Clubs A, Q, J.	South—J. W. Evans, Houston, Texas, (East)—Spades A, K, J, 10, 8, 6, 5. Hearts none. Diamonds K, 3. Clubs K, 6, 4, 3.

Free—Reports of games and advance hands

Send your name and address, and you will receive every week a detailed report of each game as broadcast and announcement of hands to be held in next game. Address Radio Station KHJ, Los Angeles, Calif.

Don't Be "Skinny" and Scrawny!

Build up Weight in 3 Weeks with New Combination of YEAST and IRON—*or Pay Nothing*

Pleasant Because Tasteless

Underweight People Lack Pep, Vitality and Charm

"I Gained 10 Pounds"

"For over a year I had no energy or vitality. My complexion was muddy, I could not sleep at night. I fell off in weight until I was but a shadow of my former self. After taking one treatment of IRONIZED YEAST I felt like a new woman. My complexion has cleared up wonderfully. I have gained 10 pounds and I am full of energy."—Mrs. J. B., Chicago, Ill.

It seems incredible how fast IRONIZED YEAST adds pounds of good firm flesh—on women and men, children and old people. Doctors know the value of vegetable iron and yeast in building up and improving the body. IRONIZED YEAST, in a highly concentrated form, contains all the blood-building properties of vegetable iron with yeast. It is nine times more effective than a cake of ordinary baker's yeast or iron alone.

Next Complexion For You

People ask—what is the magic in IRONIZED YEAST that transforms sallow, lifeless, faded complexions into the fresh, smooth, lovely skin of early girlhood? Wrinkles disappear. Eyes renew the sparkle of youth. Hollows fill out.

Thousands have given up cod liver oil for IRONIZED YEAST. Gives all the weight-building benefits of the oil. Vegetable iron and yeast have been used for years to vitalize the body; to make rich, healthy blood; to improve digestion and bowel action and add weight. In IRONIZED YEAST these two valuable elements are combined in a special formula that is nine times stronger than yeast and iron used separately. That's why IRONIZED YEAST works so quickly. So get a generous test treatment—60 nine tablets in a handy bottle. No nasty, pasty taste—Safe to take—contains no harmful drugs.

Try It on "Money-Back" Offer

Go to any drug store and get a full size treatment. If after this generous trial you are not delighted with effects, *ask for your money back.* It will be refunded immediately. If inconvenient to buy from druggist, send $1.00 to THE IRONIZED YEAST CO., ATLANTA, GA., DEPT. 93K

The Best Way of Preparing Delicious Vegetable Hash

A Genuine Treat

VEGETABLE HASH

1 *pint chopped cooked potato*
1 *pint mixed cooked vegetables*
¾ *cup white sauce*
½ *cup Mazola*
Tomato or chopped egg sauce

THE mixed vegetables may be any kind, as cooked carrots, turnips, cabbage, beets, peas, chopped string beans, lima beans, stewed corn, onions, etc. If cooked onion is not among the vegetables, a little raw, minced onion should be added. Combine the ingredients. Heat the Mazola in a medium-sized frying pan, pack in the hash an inch deep and fry until browned.

MANY jokes have been coined about hash—but in the case of Mrs. Allen's hash (see recipe above) the joke is on the person who doesn't try it.

You will also get an idea why Modern Housewives prefer Mazola for frying—because foods fried in it are greaseless when ready to serve;—because Mazola is an absolutely pure *vegetable* oil, pressed from the hearts of fully-ripened corn kernels.

Once you try Mazola for frying you will never go back to the old fashioned way of frying with animal fats.

Mail This Coupon Today

Send Only 10c

with this coupon and you will receive a copy of Ida Bailey Allen's wonderful new Cook Book, beautifully bound, 112 pages of unusual recipes. Write Johnson, Carvell & Murphy 347 South Central Ave., Los Angeles, Calif.

Name.....
Address.....
Town..... State.....

The girl with a clear skin wins

Get rid of pimples and blackheads

Every business girl should realize the importance of a clear, healthy skin, and it is so easy to have it if Resinol Ointment is applied to the first bit of eruption. Don't waste time trying to hide blackheads, blotches, redness, etc.,—let this soothing, healing ointment clear away such blemishes.

Free sample for you

Write today to Dept. 67, Resinol, Baltimore, Md., for free trial of Resinol Ointment and Resinol Soap.

flavor makes the

COOKIES

BURNETTS best since 1847 VANILLA

Cuticura Talcum Unadulterated Exquisitely Scented

YOUR BABY *and* MINE

By Myrtle Meyer Eldred

Mrs. Eldred will be glad to answer all questions pertaining to babies and children. A stamped and self-addressed envelope, forwarded to this office, will bring a personal reply.

Mrs. A. K. Writes: "I read your articles in the paper every day and find them very helpful. I note that you advise no veils or blankets over a baby's face. My baby is 2½ months old and I find that he gets wind colic when I take him out, even if he has a blanket loosely around his face.

I don't like to have him cry from this. It would seem that a little baby would get awfully cold without any protection.

How often should I nurse the baby? I have been feeding him irregularly, would this make him fussy and fidgety?"

Answer

I can't imagine taking a small baby out unless protected by carriage, whose hood is lowered so that no cold draughts can blow in the baby's face. If the baby is carried (and I don't think he should be) naturally you must protect his face by having the blanket drawn up so that the wind does not strike him.

My idea of no blankets or veils over the face, is the practice of some mothers of literally burying the child under a blanket drawn clear over his head. I see no reason for taking him outdoors at all if he isn't to get the benefit of some of the air and if he is sleeping with a blanket drawn over his face, he is breathing his own breath, not fresh air.

Veils are an abomination. They get wet and cold, from the baby's breath, and stick to his face, hurting his eyes and making his face chapped.

The first duty of every mother is to feed her baby regularly. A regulated world in which eating and sleeping come at fixed times is the most comfortable and satisfactory world for a baby to live in.

If his nursing hours are irregular his sleeping hours will be too and it is from these bad beginnings that arise sleepless days and nights for the baby.

Sleeping is a habit and in order to start the habit one must establish regular hours and stick to them. The baby should be fed once every three or four hours in the day time and twice at night.

Sun Baths

It isn't literally necessary to strip a baby in order to give him the benefit of sun baths. Sun can penetrate thin clothing. A fifteen-minute sun bath a day, with the baby's face protected, would be fine in any but our bitterest winter climates.

MRS. R. L. L., JR.

Vegetables

The baby of five months getting prune, orange and tomato juice does not need vegetables until later. Try the more laxative form of maltose. This ought to help the constipation.

REMEDY FOR CRADLE CAP

Mrs. R. S.: Thank you so much for your suggestion for using dry borax to wash the head and prevent cradle cap. I had never heard of it. But it follows in line with my own theory that cradle cap would not appear if the mother used as much friction on that portion of the scalp as she does on the rest of it. The borax does this automatically and so keeps it clean. Thanks again.

SOCIETY

BY JUANA NEAL LEVY

Although the Riviera season is still at its height and drawing the attention of the international social world, Paris is preparing for the spring, with its pulse, as timed by the Sunday evening dinner dances at the Ritz, its private receptions and club activities, beating more rapidly with each passing week.

Parisian hostesses rarely spend more than two or three weeks on the Riviera, and that at odd intervals during January and February, so that in actuality social activities in the French capital lessen but never stop. Just now they are on the increase.

Myron T. Herrick of Ohio, the United States Ambassador to France, has returned to Paris from a visit with the Houghtons in London.

Mr. and Mrs. A. N. Connett have returned to Paris from a visit to the United States, and Mrs. Connett has resumed her place as president of the American Women's Club of Paris. Mr. and Mrs. Laurence V. Benet of Kentucky and Washington, D. C., also have returned from a trip to the States, and Mr. and Mrs. Benjamin H. Conner from a visit to Geneva. Mr. Conner is president of the American Chamber of Commerce of France and Mrs. Conner is regent of the local chapter of the Daughters of the American Revolution. Charles Holman-Black, the retired Indianapolis musician, has returned to his Paris residence from a vacation spent in the Pyrenees. Gerald Swope, vice-president of the International General Electric Company, and Mrs. Swope, have come to Paris from Madrid.

Informal teas and luncheons to welcome these returning residents and to wish bon voyage to departing winter guests were the order of the days during the past week. Mrs. Frederick Jennings Parsons entertained at her apartment in the Rond-Point Bugeaud. Mrs. John Ridgley Carter was hostess at the Union Interalliee, where others entertaining included Mrs. Marshall Clyde, Mrs. Gilbert Jones, Mrs. Wayne Cuyler and Mrs. George Jones. Mrs. William Starin of Louisville, Ky., and her daughter, Mrs. Charlotte Stancliffe, gave a luncheon at their apartment in the Rue de Mont-Thaber in honor of Lewis G. Stevenson, son of the late Adlai Stevenson, Vice-President in the second Cleveland administration. Mme. Edouard Herriot, wife of the French Minister of Public Instruction and Fine Arts, gave the second of her Monday receptions in her apartment in the Rue de Grenelle, many Americans being present as usual. Miss Martha Burke entertained at dinner at her residence in the Rue Marbeau.

One of the largest gatherings of the French-Anglo-American colony was that at the studio of George Fite Waters, the San Francisco sculptor, who presented to more than 500 visitors his completed statue of Abraham Lincoln, said by critics to be the most authentic reproduction of the Great Emancipator in existence, and a masterpiece of bronze art. The statue is the gift of Dr. Henry Waldo Coe to the city of Portland, Or.

At the general meeting of the American Women's Club of Paris, Miss Mary Hurlbut of the International Migration Service, Washington, D. C., spoke of her work.

At the American Students' atelier reunion Jean Batalla, French pianist, and Miss Josephine Bourdeaux, Houston (Tex.) violinist, pleased a large audience. Both French and American artists appeared in a spiritual program at the Methodist memorial.

Mr. and Mrs. William T. Carrington of New York, who left there recently to spend six weeks at Villa Reposo in Santa Barbara, are expected in London for part of the season as usual. On the last occasion they had a house in Chesterfield street, Mayfair.

Paris seldom lacks its California contingent, though we must postpone until spring the pleasure of attending Senator Phelan's annual round-up of Native Sons and Daughters. Californians arriving at the French capital during the past fortnight include Mrs. A. M. Cohna of Los Angeles, staying at the Hotel Bristol; Miss Charlotte Collins of Broadmoor; Mrs. H. L. Van Deusen of Los Angeles, stopping at the Lotti; and Mr. and Mrs. Vernon Spencer of Los Angeles, who are registered with the American Express Company.

Mr. and Mrs. G. B. Garden, Mr. and Mrs. T. P. Stone and Miss Elinora Stone were passengers aboard the Red Star liner Arabic on its most recent trip to Europe from New York.

Mrs. Daisy Morend and W. J. Fielding, were among the California visitors to Genoa, Italy, during the past fortnight.

Mrs. James S. Murphy and Mr. and Mrs. Donald Donaldson who have been traveling in Italy this winter, were recent arrivals in Perugia, where they registered at the Palace Hotel.

Leo Roslyn Best of New York has arrived in Paris, after crossing on the liner Olympic, to join Mrs. Best, who has been spending the winter with Mrs. Ethel Hutchinson at her residence in the Rue d'Artois. Accompanying Mr. Best was Crane Gartz from Pasadena, who for several months has been visiting his mother Mrs. Kate Gartz in Pasadena.

Johnson Schiffmann of Los Angeles has been visiting in Berlin as a guest of the Hotel Bristol.

Mr. and Mrs. L. L. Vogel, who have been for the past year on the Continent, are leaving for Egypt and the Holy Land this month. They intend to sail for New York the end of April, when they will return to their home in Los Angeles.

C. A. Baltimore has been stopping at the Central Hotel in Berlin and Maynard McFie l was a passenger aboard the Italian liner Conte Biancamano on its most recent trip to Genoa from New York.

Mr. and Mrs. J. M. Aiken have been visiting in Cairo as guests of the world-renowned Shepheard's Hotel.

Mrs. G. L. Kengal and Mrs. M. L. Kendal of Hollywood are registered at the Central Hotel in Berlin.

Caswell's NATIONAL CREST Coffee

bestows vim & vivacity ...

1,800,000 cups were served at the PANAMA-PACIFIC International EXPOSITION

...Polo Championship!

The Pacific Coast Open Polo Championship... March 11th to 27th... polo every afternoon at 2:30 on Del Monte field ...the finest polo teams of America and Great Britain!

[Golf is played 365 days a year on the three world-famed championship courses.]

Carl S. Stanley, Manager

Hotel Del Monte

[Del Monte Lodge, Pebble Beach]
Del Monte, California

A daily through parlor car service on the Shore Line Limited.

"Uneeda Bakers" *are your Neighbors*

RIGHT in Los Angeles "Uneeda Bakers" have a new bakery where they are baking the many varieties of biscuit, crackers and wafers so well known throughout the country.

Uneeda Biscuit, Premium Soda Crackers, Uneeda Graham Crackers, Lorna Doone Shortbread, Fig Newtons—and over 100 other varieties, each the best of its kind.

Living so close to the bakery you will enjoy these delicious products at their best, while they retain all their fragrant oven-freshness and crispness.

Your grocer has a tempting assortment.

You are Invited

ANY day this week, up to and including Friday, we invite you to visit the new Los Angeles bakery of "Uneeda Bakers", located at Mateo and Industrial Streets, 9 to 11 A.M. and 1 to 4 P.M.

We should like to show you the processes from the mixing and kneading until the biscuit, crackers, cookies and wafers come out of the ovens, hot and fragrant.

Here is a chance to come and see "Uneeda Bakers" at work.

NATIONAL BISCUIT COMPANY

"Uneeda Bakers"

Of Interest to Women.

What Women are Doing

By Myra Nye

University Club

"Spring" still is the subject in which college women are most interested, even the members of the University Club chose it for the theme of their "request program" today. Mrs. Louise Scoy, head of the art department, University of California at Los Angeles, is to speak on "The Psychology of Dress and Color in Relation to Dress." A group of university girls, acting as models, will show the correct modes for each type.

Miss Shannon Monroe is to speak on the subject, "Away From Main Rode" at the benefit lecture to be given at the clubhouse today. Miss is the author of the best selling "Peggy in the Rain," "Be-hind Barnes" and other books. Miss has revealed an intimate glimpse into life beyond the borders of the Pacific Coast re-gion of which she herself is a resident. Mrs. A. M. March, who is hostess at the luncheon, invites anyone intending to make reservations through her to do so.

Feature of the tea the 17th will be Homer Grunn, who will play some of his compositions of Indian lore.

Highland Park Ebell

Dr. Benjamin F. Stelter, head of the English department of Occidental college, presented "a cross-section of some of the aspects of modern literature" at the Highland Park Ebell Club meeting yesterday morning, his subject being "Unexplored, and a Plea for Greater Readers." Dr. Stelter's address was full of meat and drink for hungry readers, for those who would form judgments according to the inner light and thus find for themselves and for their children a working philosophy of life.

Ione Gale Ihm, district chairman of music, sang several soprano solos, accompanied by Mrs. C. H. Van Dugteren.

After luncheon Prof. Mary C. Cunningham gave an interesting study of "The Lenten Season" before the Bible section, of which Mrs. J. B. Newell is curator.

An attractive public-affairs program for today will include songs by the Girls' Glee Club of Franklin High School and an address by Miss Marion Parks, "The Science of Man as Revealed in the Buried Habitations of the Southwest," illustrated by exhibits from the Southwest Museum. Mrs. William P. Dunlap is chairman of public affairs.

At the drama section the curator, Mrs. R. E. Imhoff, will present Mrs. J. Arthur Evison, who will read "On a Summer Morning," by Mary M. Crane, and "Juno and the Payeock," by Sean O'Casey.

Conference Schedule

Music, Mrs. Ione Gale Ihm, chairman, today at 10 a.m., Parlor C, Chamber of Commerce Building.

Child welfare, Mrs. Edmond M. Lazard, chairman, tomorrow, 10 a.m., Parlor C, Chamber of Commerce Building. Dr. Reginia Westcott of Pasadena will speak on "Some Things Important for the Mothers of an Adolescent to Know."

Institutional relations and philanthropy, Mrs. James West, chairman, tomorrow. There will be a trip to Whittier Boys' State School, a conference to be held in the chapel and a trip through the school. Take the 12:30 o'clock car or motor bus, all step at the school. Mrs. Wanda Muir Hanna, Stake chairman, will be an honored guest.

California history and land marks, Mrs. Florence Dodson Shoneman, chairman, Thursday, 10:30 a.m., to be held at Casa Adobe, foot of Museum Hill and Sycamore Grove. Take red South Pasadena cars or yellow W car to Avenue 46. The casa is to be inspected in the morning and tea will be served, ladies bringing their own sandwiches, after which a trip to the museum will be made.

Federation extension, Mrs. W. W. Slayden, chairman, Thursday, 10 a.m., Barker Brothers' auditorium. Mrs. Robert J. Burdette will speak on "Lengthen Your Ropes and Strengthen Your Tent."

Discussion by the secretaries will be on "Strengthening the Clubs" and "Closer Federation." A large attendance is expected.

Junior memberships, Mrs. P. N. Johnson, chairman, Saturday, 10 a.m., Parlor C, Chamber of Commerce Building. Mrs. J. W. Robinson, chairman of home economics, will speak on "Progress, Development and Achievement of Home Economics in Relation to Home Ideal."

The junior presidents will report on activities of the month.

La Camarada Club

Once a year La Camarada Club exchanges programs with the Alhambra Round Table Club. Tomorrow has been designated the date for that event and the organization will meet at the Studio Club, Lexington and Lodi, Hollywood. The drama section of the Alhambra Club, under the direction of Zella Zee Dodge, will present a one-act comedy, "The Piper's Pay," by Margaret Cameron. Mrs. R. R. Roussaelle, Mrs. Louis Major, Mrs. Dorington G. Porter, Mrs. W. P. Campbell, Mrs. Reade W. Rogers, Mrs. Wright T. Talbert and Vivian Marple will enact the roles.

Hostesses will be Mrs. Frank Davis, Mrs. W. D. Randolph, Mrs. J. W. McKellar and Mrs. R. G. Van Cleve.

Ruskin Art Club

Miss Victoria Witmer will have charge of the Ruskin Art Club's program tomorrow when the educational work of the Southwest Museum will be the subject of discussion. Dr. James A. B. Scherer, director of the museum, will be the honor guest and speaker of the day.

The club is especially interested in archaeology and founded the Hector Alliot Memorial Library of Archaeology in honor of the late distinguished curator of the museum. It is hoped that this library may become one of the world's noteworthy collections of its kind.

Annual Dinner-Dance

Mrs. Thomas E. Scott, president of the Catholic Women's Club, together with the entire board of directors, are the hostesses at the annual dinner-dance at the clubhouse Thursday, the 17th inst., at 6:30 p.m. St. Patrick's Day will be celebrated at that time and all the appointments of the table and favors of the dance will be in green.

During the Lenten season the juniors of the club have suspended all social activities in favor of dramatics. Miss Cecelia Zobelein heads the dramatic art class, which is studying under the direction of Mrs. Margaret S. Gillette. The members plan to co-operate with the senior club in giving a series of skits at a social meeting in the near future.

Pasadena Shakespeare

Aline Barrett Greenwood will discuss "Disarmament" at the meeting of the Shakespeare Club of Pasadena tomorrow. Miss Greenwood also will talk on "The Farmer as Dictator," "Presidential Booming" and "Reactions of the China Revolution on the World." These same subjects she will present at the Ambassador Theater Thursday morning, the 17th inst., and at the Biltmore Saturday.

Press Club

Today the honor guests of the Southern California Woman's Press Club include Grace Hyde Trine (Mrs. Ralph Waldo Trine,) Ruth Helen Davis, Judge Guy Bush and the club editors of Los Angeles and Hollywood. A half-hour of music will be enjoyed, the program under the direction of Mrs. Frank E. Geiger, who is chairman of music. Frank E. Geiger, basso, will sing, accompanied by Ivy Mae Travis at the piano. Scott C. Bone, former Governor of Alaska, and who was for years press correspondent on a Washington (D. C.) paper, will speak on "Experiences of a Newspaper Man." Helen Allingham Vaughn is chairman of the program other than music.

Ida Bole McCandless is chairman of arrangements for the social tea which will follow the program when hostesses at the tea table will be Elsie Noble Caldwell and Helen W. Bainbridge.

The annual banquet, which is the high light for the entire season for this organization of writers, will be given in the Elks' clubhouse Friday evening at 7 p.m. Reservations may be made with Nina Maud Richardson, 630 North Arden Boulevard, telephone HOllywood 7519.

Birthday

Celebrating its nineteenth birthday, the Los Angeles Travel Club will meet Thursday, the 17th inst., when a luncheon will be served. Mrs. J. A. Zimmerman, affectionately called "Mother of the Travel Club," will be the hostess.

In the afternoon a lecture will be given by Charles S. Warren of Santa Monica.

Short skirts and bobbed hair are under the ban in Budapest.

Ask Them How They Reduced

How do you suppose the countless women you meet have come to normal weight? Excess fat is not nearly so common as it was. It is recognized as dangerous. Some employed starvation or diet, but the results were usually not entering.

Then Marmola Prescription Pills. That is the scientific method, approved by modern research. It has been used for 19 years. So many have used it and told the results to others, that now you are using a very large proportion.

Every user of Marmola simply takes these pills daily. She watches the results. Her vitality comes with reduction. She knows Marmola when she has the desired weight.

Others should learn the results, as millions already know them. They are sure and rapid, and they mean that fat is corrected.

We urge you to try this modern, scientific method, then tell the results to others. That is how so many have been rid of excess fat. Go now and learn this right method means.

Marmola prescription tablets are sold by druggists at $1 per box. If your druggist is out, he will get them from his jobber.

MARMOLA
Prescription Tablets
The Pleasant Way to Reduce

The midnight raid on the kitchen

After the dance or the auto ride comes the best fun of all—the midnight raid on the kitchen. Always include a cup of Ghirardelli's Ground Chocolate. You can make it in a jiffy. And it's so comfortably relaxing after the strenuous good time of the evening. And good! Everyone likes it.

GHIRARDELLI'S
Ground Chocolate
—say "Gear-ar-delly" to any grocer

SIMPLE HOME MIXTURE DARKENS GRAY HAIR

Cincinnati Barber Tells How Any One Can Prepare It in 5 Minutes

Any man or woman can easily look twenty years younger by simply darkening their gray, faded, or streaky hair. This is now easy to accomplish with a recipe given by a well-known Cincinnati barber.

Simply take a half-pint of water, add one ounce of bay rum, ¼ ounce of glycerine and a small box of Barbo Compound. Shake and it is ready to use. These ingredients can be bought at drug stores at trifling cost.

Applied to the hair twice weekly this delightful mixture quickly gives the desired shade. It is easy to use, is not sticky or greasy, will not color the scalp and does not rub off.—[Advertisement.

Starting Today

Scotch Thriftie Sale

At All McColloch Drug Stores

5 Days of Drug Bargains—Tuesday to Saturday

Stock Up and Save!

Here are many things you need every day. Stock up on them during the Scotch Thriftie—and save. Every item in a McColloch Scotch Thriftie is nationally known and nationally advertised—every item is offered at a compelling saving. Check the items you need before it slips your mind, and either bring or telephone your order to the nearest McColloch store.

F. O. McCOLLOCH.

$1 Size Gillette Razor Blades . . . 59c

The regular $1 size packages of Gillette Razor Blades available in the March Scotch Thriftie Sale at 59c. Limit of 2 packages to a customer. None sold to dealers.

$4.50 Hospital Size Ovaltine . . . $3.79

This delicious tonic beverage has through its merit gained such widespread popularity that the big, economical Hospital Size is preferred by regular users. Specially priced at $3.79 during the Scotch Thriftie.

3 for 10c Double Dutch Stogies, 100 . $3

The good old pre-war Double Dutch stogie at the pre-war price for the Scotch Thriftie. The 3 for 10c size will be sold for $3 the box of 100 while the sale is in progress.

Cartons of 200 Chesterfields, Camels and Lucky Strikes $1.19

If purchased by the package 200 Chesterfields, Camels or Lucky Strikes would cost $1.50. The Scotch Thriftie price for a carton of 200 of either is $1.19—just like getting 40 cigarettes free.

50c Pepsodent Tooth Paste, 3 for $1.00

The most popular tooth paste in the country today. Big 50c tube, in the March Scotch Thriftie at 3 for $1.

$1.25 Household Scissors, Special 89c

Nickel finish hand forged steel household shears of excellent quality. 6, 7 and 8 inch sizes, specially priced at 89c.

50c Size Mulsified Cocoanut Oil Shampoo . . . . 3 for $1.00

One of the best shampoos on today's market, at a price that invites the purchase of a year's supply, 34c, 3 for $1.

$1 Box of Coty's L'Origan Face Powder and Purse size Bottle Coty's L' Origan Perfume All for $1

This is one of the most pleasant surprises it has ever been our privilege to offer during a Scotch Thriftie Sale. The regular $1 size box of Coty's famous L'Origan Face Powder and an exquisite purse size bottle of Coty's L'Origan Perfume, all for $1.

The illustrations show the exact sizes of both the face powder and the perfume offered in this special event.

$2.25 Combination of Face Powder, Puff, Toilet Water and Cold Cream. $1.19

$ .50 Lady Esther Face Powder
1.00 Lady Esther Toilet Water
.50 Lady Esther 4-Purpose Cream
.25 Gainsborough Powder Puff
$2.25 value for .....
Limit of 3 combinations to a customer. None sold to dealers.

EXTRA SPECIALS

25c Woodbury's Facial Soap, soap, extra special 3 bars for 49c	50c size Mennen's Shaving Cream, extra special 39c
50c Pebeco Tooth Paste, extra special, 3 tubes for $1.00	$1.00 size Lydia Pinkham's Vegetable Compound, special 89c
50c Pego Rouge in all shades, extra special 39c	$1.00 size Bromo Seltzer extra special 79c
$1.50 size Oriental Cream, extra special $1.19	$1.50 Full Size Hot Water Bottles, extra special 77c
35c size Frostilla Hand Lotion, extra special 23c	50c size Mentholatum, extra special.... 39c
60c size Sal Hepatica, extra special 39c	10c Life Buoy Soap, extra special, 2 bars for for 15c
25c size Kellogg's Ant Paste, extra special 17c	50c size Ipana Tooth Paste, extra special 39c
75c size Sloan's Liniment, extra special 53c	25c size Lyon's Tooth Powder, extra special 19c
60c size Liquid Veneer, extra special 39c	75c size Bengue's Baume Analgesique, extra special..... 59c

Free Delivery

Our free delivery service makes us new friends every day. It operates within a two-mile radius of each of our stores. No matter what you need in the way of drugs and toiletries, you can have them delivered any time from early morning until late at night—from the nearest McColloch store. Your telephone is a McColloch Drug order station. Get acquainted with the convenience of this service.

$1.25 Thrift Alarm Clocks, special . . 79c

The Thrift is a thoroughly reliable alarm clock, made by the Waterbury Clock Company. Good time keepers. Alarm that never fails.

10c Cocoa-Almond Soap, dozen 69c

The large 6 ounce bars of Cocoa Almond soap (made by the Palmolive Company) which sell regularly at 10c a bar, special, 69c a dozen.)

35c Palmolive Shaving Cream 24c

The regular 35c size tubes of Palmolive Shaving Cream in the March Scotch Thriftie at 24c a tube. Limit of 6 to a customer.

Montag's $1 Pound Paper and Envelopes to Match 59c

Montag's nationally advertised Irish Flax pound paper ((66 sheets to the pound) and one package of envelopes to match. Crushed bond finish. Genuine hand deckle edge. White, grey and blonde to choose from. The combination sells regularly for $1. Scotch Thriftie price, 59c.

75c size Stacomb 59c

The 75c size jars of Stacomb in the March Scotch Thriftie at 59c.

$1.50 Monarch Hair Brushes 79c

The Monarch is the hair brush in which the bristles are backed by aluminum. Easy to clean. Choice of white or black bristles. Choice of mahogany or ebony finish backs, special, 79c.

35c Leau de Vie Cleaning Fluid . . 29c

An old French formula for cleaning fine fabrics. Positively will not leave a ring. The best cleaning fluid that has ever come to our attention. Money back guarantee. Large 11 ounce bottle, 29c.

McColloch Drug Stores

SIXTH AND ALVARADO DRexel 0615
SIXTH AND VERMONT WAshington 0312
THIRD AND LA BREA WHitney 3112
NINTH AND SPRING VAndike 2659
SANTA BARBARA & FIGUEROA AXridge 3052

Early week-day shopping is becoming the rule for our economical housewives. Dealers can afford better values and give more time to orders.

Early Shopping Food Pages

Take time by the forelock by purchasing your market supplies and groceries early in the week—shop today!

PRACTICAL RECIPES

[Requests for recipes and information pertaining to the proper preparation and serving of foods will be answered in this column every Tuesday. Address all requests to Chef A. L. Wyman, Laboratory Kitchen, 424 Arden avenue, Glendale.—Ed.]

FILET MIGNON

L. M., Los Angeles, Cal.

Trim part of the fat from a two-and-a-half-pound piece of filet of beef and cut in six even-sized pieces. Season with salt and pepper. Melt one tablespoonful of butter in a frying pan, lay in the seasoned slices of filet and cook over a hot fire three minutes on each side. Cut six slices of stale bread, cut in two-and-a-half-inch rounds and fry a nice brown in hot olive oil. Place the browned bread on a serving platter, spread with Maitre d'Hotel butter, cover with the beef, spread with Maitre d'Hotel butter and serve very hot.

MAITRE D'HOTEL BUTTER

Beat four tablespoonfuls of butter to a cream and work into it a dash of salt and a few grains of cayenne pepper; add two tablespoonfuls of finely chopped parsley and one teaspoonful of lemon juice.

ICE BOX COOKIES

N. L. W., Los Angeles

Cream a scant cupful of butter with one cupful of sugar. Add one well beaten egg and one-fourth cupful of milk alternately with one and three-fourths cupfuls of bread flour into which has been sifted three teaspoonfuls of baking powder. Roll out a few at a time. Bake a delicate brown. A little more flour may be added but use as little as possible.

ROAST GOOSE

W. L. R., Arcadia

Clean, dress, wash, wipe and stuff a tame goose with a dressing made by mixing half a cupful of stale bread crumbs with two tablespoonfuls of melted butter, one cupful of mashed potatoes, half a teaspoonful of salt, half of a finely chopped onion cooked until soft in one tablespoonful of butter with two tablespoonfuls finely chopped salt pork, a few grains of cayenne pepper, two teaspoonfuls of finely chopped capers, and a little mace; when well mixed add one slightly beaten egg. Truss the stuffed goose, place in a roasting pan on a rack, add to the pan one chopped stalk of celery, half a sliced onion, one sliced carrot, one bay leaf, and three whole cloves; rub the breast with mixed salt and pepper, cover with thin slices of salt pork and bake until tender, allowing sixteen minutes to the pound. Baste five or six times and twenty minutes before removing from the oven take off the slices of salt pork. Serve with pan gravy.

You may serve any vegetable that you wish with the goose. Be sure and serve a fruit salad.

CHEESE SOUFFLE

E. L. D. Los Angeles

Beat to a cream half a cupful of butter and work into it one cupful of sifted flour. Heat two cupfuls of milk in a double boiler and add to the flour and butter. Place all in a double boiler and stir until smooth and thick. Remove from the fire and add the slightly beaten yolks of six eggs; mix well and stir in two-thirds of a cupful of Parmesan cheese, a seasoning of salt and pepper and the stiffly beaten whites of six eggs. Fill individual buttered molds three-quarters full with the mixture, sprinkle with grated cheese and bake twenty minutes. Serve as soon as it is removed from the oven.

BAVARIAN CREAM

Soak two tablespoonfuls of granulated gelatine in one-third of a cupful of cold water for ten minutes; heat two cupfuls of milk in double boiler, add the soaked gelatine and stir until the gelatine is dissolved; the well-beaten yolks of two eggs, half a cupful of sugar and a few grains of salt; stir and cook slowly until creamy; remove from the fire, pour into a cold bowl and beat until it starts to thicken; add two cupfuls of stiffly whipped cream; beat well, and lastly fold in one-fourth of a cupful of finely chopped preserved ginger. Place in a mold and allow to set in the ice box two hours before serving. Serve with whipped cream flavored with the preserved ginger syrup and garnished with a piece of the ginger.

COMBINATION SALAD

B. C., Santa Barbara, Cal. Mix in a cold bowl that has been rubbed with a clove of crushed garlic one cupful of peeled and diced cucumbers, one cupful of diced cooked carrots, one cupful of cooked baby lima beans, one cupful of peeled, drained and chopped tomato, half a cupful of chopped sweet pickle, one chopped pimento, one chopped green pepper, one teaspoonful salt and one cupful of French dressing. Mix well, stand in ice box for two hours, mound on lettuce covered plates and garnish each dish with a spiral of mayonnaise.

TOMATO SURPRISE

Place a whole ripe tomato peeled and hollowed out in a nest of lettuce and fill with finely julienned celery and chopped apples, mixed with mayonnaise. Garnish with chopped whites of eggs, and the yolks pressed through a sieve. Replace top of tomato.

TOMATO SALAD

In a nest of lettuce place a whole ripe tomato peeled and hollowed out. Fill with equal quantities of flaked salmon, flaked anchovies, diced green peppers and diced hearts of celery, mixed with mayonnaise. Mask tomato with mayonnaise and place an olive ring in center and a fanciful cut beet in center of olive.

ROSE SALAD

Place a whole hollowed out ripe tomato on a bed of lettuce and fill with new peas, rosettes of cauliflower, cubed string beans and red beets. Mask with red mayonnaise. Sprinkle paprika on top and garnish base of tomato with pimentos.

LORD BALTIMORE CAKE

Beat half a cupful of butter to a cream and add gradually one cupful of sifted sugar and beat until smooth; add the well-beaten yolks of seven eggs and beat five minutes. Sift one and three-quarters cupfuls of sifted flour with four level teaspoonfuls of baking powder and add to the butter mixture, alternately, with half a cupful of milk and beat until smooth. Bake in three buttered and floured layer cake tins. Remove from the pans, cool, and spread between the layers Lord Baltimore filling; cover the sides and top with ice cream frosting and decorate with candied cherries and leaves of candied citron.

LORD BALTIMORE FILLING

Cook one and a half cupfuls of sugar with half a cupful of water until it will spin a thread when a little is dropped from the tip of a spoon. Pour gradually, beating all the time, one to the stiffly beaten whites of two eggs, add half a teaspoonful of vanilla, and when it starts to thicken add one cupful of rolled macaroon crumbs, four tablespoonfuls of finely chopped almonds, four tablespoonfuls of finely chopped walnut meats, four tablespoonfuls of finely chopped candied cherries, two tablespoonfuls of orange juice and one teaspoonful of lemon juice.

CARMEL CAKE

Beat to a cream one cupful of butter and two cupfuls of sugar. Sift three cupfuls of flour with two teaspoonfuls of baking powder and add to the butter and sugar with three-quarters of a cupful of milk. Beat well and add the stiffly beaten whites of seven eggs. Bake in three layers in a medium hot oven. When cold spread with caramel icing.

CARAMEL ICING

Place in a saucepan two cupfuls of brown sugar, one cupful of milk and two tablespoonfuls of butter. Boil until thick as cream. Take from the stove and beat until thick and creamy. Flavor with vanilla. Use one tablespoonful of caramel if you have it.

A Delicious Recipe for Waffles
Serve Them With Honey

By Stancy Puerden

I have received so many letters from women, asking for waffle recipes, that I am going to print one this week that has always been a favorite with men folks.

Two eggs, four tablespoons melted butter, one teaspoon salt, two cups milk, 2½ cups sifted flour, three teaspoons baking powder.

Separate eggs, beat yolks until thick. Mix and sift together the flour, salt and baking powder. Add to egg yolks a little at a time alternately with the milk until all have been used, beating after each addition. Stir in melted butter and fold in the stiffly beaten egg whites. Bake on hot waffle iron. Serve piping hot, covered with butter and Boyden's Honey.

Every drop of Boyden's Honey is absolutely 100% PURE honey—just as Nature and the bees made it. Write for FREE folder of delicious honey recipes. Address Stancy Puerden, Box 240, Arcade P. O., Los Angeles, Dept. T-27.

SPECIAL at Your Grocer's
Large 33-oz. jar
Boyden's Honey **49c**

BOYDEN'S PURE HONEY

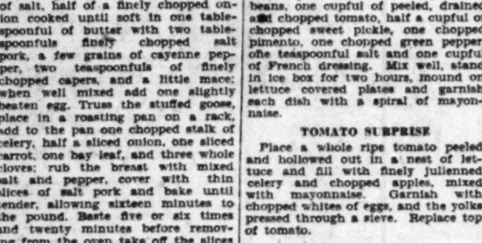

Breakfast
Grapefruit
Poached Eggs on Toast
Toast Jelly
Milk Coffee

Luncheon
Ham Roll, Martha
Chicory and Orange Salad
Strawberry Cream Pie
Milk Tea

Dinner
Consommé
Olives
Beef a la Mode
Green Peas Browned Potatoes
Tomato Salad
Creme Brulee
Milk Coffee

HAM ROLL

Sift two cups of sifted flour with five level teaspoonfuls of baking powder and one teaspoonful of salt; rub into them three tablespoonfuls of butter and mix to a smooth dough with a scant cupful of milk. Roll out half an inch thick on a floured board and spread with one and a half cupfuls of finely ground boiled ham; roll like a jelly roll, place in a baking pan, brush with melted butter and bake fifteen minutes in a hot oven. Place on a hot platter, pour over white sauce and serve hot.

WHITE SAUCE

Melt in a saucepan three tablespoonfuls of butter, add three tablespoonfuls of flour and mix well; stir in one and a half cupfuls of milk and stir and cook ten minutes. Season with salt and paprika.

STRAWBERRY PIE

Line a deep pie tin with short pie pastry, fill with dry beans and bake a nice brown; remove the beans, cool, fill with picked, washed and dried strawberries, sprinkle with powdered sugar, spread with whipped cream and dot the top with whole strawberries dipped in powdered sugar.

BEEF A LA MODE

Have the butcher lard a five-pound piece of rump beef with fresh larding pork, season with pepper and salt and place in an earthenware jar, cover with half-mild vinegar and water, add one sliced onion, one sliced carrot, two stalks of celery, two branches of parsley, one blade of mace, six whole cloves and six peppercorns; let stand overnight. Heat two tablespoonfuls of butter in a Dutch oven, add the beef and fry a nice brown on all sides, remove the beef and place on a platter; add to the pot two tablespoonfuls of butter and two tablespoonfuls of flour, and stir until the flour is brown; pour in the vinegar, water and vegetables used in the earthenware jar, bring to a boil, add the beef and simmer, covered, until the beef is tender. Lay the beef on a hot platter and strain over it the gravy from the Dutch oven. Garnish with browned potatoes and glazed onions.

TOMATO SALAD

Peel three tomatoes and cut in even-sized dice, place in a bowl rubbed with a clove of crushed garlic and mix with one chopped green pepper, one chopped pimento, one tablespoonful of chopped parsley and two-thirds of a cupful of Russian dressing. Mound on cold lettuce-covered plates and garnish with ripe olives.

RUSSIAN DRESSING

Mix in a cold bowl one cupful of mayonnaise, two tablespoonfuls of French dressing, two tablespoonfuls of chili sauce, one tablespoonful of chopped pimento, one tablespoonful of chopped green olives, one teaspoonful of Worcestershire sauce and a seasoning of salt and paprika.

[All rights to reproduce reserved by A. L. Wyman.]

DIET and HEALTH
by Lulu Hunt Peters, M.D.

MY MOST EMBARRASSING MOMENT

Many of the daily papers conduct a column called "My most embarrassing moment." Let us have some fun. There are no people who have more embarrassing moments than fat folk.

Send me a brief account of yours. Sign a pen name if you like. For a starter here is mine—(of course, you have divined before this that one reason I know so much about this subject is because I have been a member of the F.F.F. [Friendly Fat Fraternity] myself:)

Some years ago when I was about fifty pounds overweight, (and prided myself that because I was tall and well proportioned I looked stately rather than fat) I was waiting on the third floor of an office building for the elevator to take me to the sixth floor.

I pressed the up button, and the car, which was rather full, stopped. No one got out and I got in. The operator shut the door and pushed the lever of the car. No response. Back and forth he pushed. Pushed he back and forth. Car did not quiver.

A fairly heavy, gracious gentleman said he would get out, and did so. Business of trying to get the car to go up again. But no results. Still another gracious gentleman volunteered to lighten the load, and he also got out. Did the car then go? It did not. By this time the occupants were smiling fully and beginning to give audible evidence of interested amusement. Blushing, but game, I said with a wan smile that I would get out.

The car shot up. To the accompaniment of imbecilic laughter, if the loud laugh does bespeak the vacant mind.

It was embarrassing, rather! But it was invaluable. Stately?. Mardy! I reduced.

EXERCISE

It is highly important while you diet to consume and dissolve your fat, that you exercise to give tone to and strengthen your flabby muscles, to better oxygenate and accelerate the blood so that it can wash out the tissues, to stimulate the internal secretions which have perhaps been underactive, to invigorate the central nervous system, said to help break down the fat.

I have said that very fully but not well. However, you get me? I mean that it is highly important to have some good vigorous exercise every day. Any system of reduction that does not build up the whole system and make one feel better while doing it, is not a good system.

The more you can exercise the better, but 10 to 15 minutes of systematic, vigorous exercise a day will do the work.

Any setting-up (the A.E.F. called them up-setting) exercises will do. The magazines and the daily papers frequently give good articles on exercising. Everyone knows what the setting-up exercises are. See your doctor if you are very fat; perhaps you should not exercise too strenuously.

Begin gradually and increase the number of your movements slowly, or you will suffer. Swimming is the best all-round exercise, but not all can avail themselves of that. Golf is excellent. Walking with a long brisk stride is wonderfully good, but unfortunately a large number of over weight people have serious trouble with their feet. Flat feet are not at all uncommon among them. I shall talk of the mechanical devices for reducing in the next article.

For your diet tomorrow have a similar menu to the one I gave you yesterday. Those of you who are very short may have to stay on 1000 C's a day to reduce about two pounds a week. You taller ones may have 1300 or so.

Send in your most embarrassing moment!

Tomorrow—Those Calories!

[Copyright, 1927, George Matthew Adams Service.]

PAIR ARRESTED HERE FOR FRESNO COUNTY

Joe Burrows, Fresno county rancher, was arrested by Deputy Sheriffs Croushorn and Brown yesterday and his stepdaughter, Clara Mae Burrows, 17 years of age, was taken to Juvenile Hall, the Sheriff's office reported. Burrows, it was said, is wanted for investigation of his asserted relations with his stepdaughter. The girl was taken into custody at the Seventh Day Adventist Home at Glendale, where she was staying, and Burrows was arrested at the home of Mr. and Mrs. H. M. Burke, 1809 Orchard avenue, Glendale. Fresno county officers came here to take the two back yesterday afternoon.

Famous Preserves
now available in exclusive new store

WOMAN TO TALK ON LAW ENFORCEMENT

The educational department of the Wilshire Christian Church will give a program today at 2 p.m. with Mrs. S. M. Cooper presiding. "Law Enforcement as an Educational Measure" is the subject of the address to be given by Mrs. John C. Urquhart, chairman of the Women's Law Enforcement Committee of Southern California.

DEPARTMENT ACTS TO COMPLETE PARK GIFT

To complete the transfer to the city of the gift of Aline Barnsdall of Olive Hill for public park and playground purposes, the City Park Department yesterday requested the City Council to adopt the necessary ordinance transferring the property to the city and officially naming it Barnsdall Park. The property is at Vermont avenue and Hollywood Boulevard.

SAFEWAY STORES
DISTRIBUTION WITHOUT WASTE

Getting Ready

Months ahead of time the Safeway Man is planning the things you are going to want to eat later in the season. He studies markets, available supplies, price fluctuations, the weather, transportation, and scores of other things in order that the dainty edibles for your table may be in our stores when you call for them. With the enormous purchasing power of the West's largest food concern at his command, he can go direct to the source of supply, eliminating unnecessary profits and overheads which the ordinary dealer must pay. You will find the result of this scientific method of food distributing reflected in the wide variety and lower prices always available in our stores.

Note These Savings:
Tuesday—Wednesday—Thursday—Friday

Coffee Let us urge you to try Highgrade Coffee this week. We could say many things about it, but its rich aroma and full flavor will tell you more. It's a coffee for the critical—blended and roasted under expert supervision and ground to your order when delivered. You can't buy better coffee—why pay more? Try it today. **2 lbs. for 71c**

SOAP and Soap Powders

P. & G. SOAP, 6 bars	23c
GUEST IVORY SOAP	5c
MISSION BELL SOAP, 3 bars	24c
WHITE KING POWDER, large	45c
PEET'S MACHINE SOAP, large	37c
CHIPSO SOAP FLAKES, large	22½c
LIFE BUOY SOAP	7c
PALM OLIVE SOAP, 4 bars	29c

Lenten Suggestions

DUNBAR SHRIMP	15c
RED ALASKA SALMON Highway Brand, tall can	30c
SAFEWAY SOCKEYE SALMON, ½	27½c
PINK SALMON, tall	15c
CHUM SALMON, flat, ½	10c
PIONEER MINCED CLAMS	20c
CODFISH, boneless, in wood	33c
OYSTERS, Highway Brand	17½c
CRAB MEAT, Blue Flag	38c, 65c
RED JACKET LOBSTER, ½	30c

Jell-Well —healthful —easy to serve —six true fruit flavors
Strawberry, Loganberry, Raspberry, Cherry, Orange, Lemon
3 for 20c Limit of Six

Best Foods Shortening
Made by the manufacturers of Best Foods Mayonnaise
1 lb. tin **20c**
Nucoa, lb. 25c
Best Food Mayonnaise, 8½ oz. 25c

Ralston The Whole Wheat Cereal Kiddies Enjoy It **25c**

Muffets The healthful whole-wheat Breakfast Food **15c** *10 Servings*

Sliced Peaches Highway Brand Standard Pack Peaches **19c** *Large Can—By the dozen $2.25*

Cracker Jack Also for the Kiddies **5c** *Fresh and Crisp*

Del Monte Catsup **15c** *Large Bottle. Made from Fresh, Ripe Tomatoes.*
DEL MONTE TOMATO SAUCE 5c

Tropic Nut Margarine A Good Food **20c** *Wholesome, Appetizing, Economical. Use it for the Table, Cooking and Baking. Decidedly Good!*

Creamy Light, Delicious **Pancakes**
You can make them better with

SAY **Mak-A-Kake**

PIGGLY WIGGLY

One Profit Merchandise

Direct Buying

These Prices Effective March 14th to 19th, Inclusive, in All Piggly Wiggly Stores in Los Angeles, Orange, San Bernardino and Riverside Counties

ONE - PROFIT MERCHANDISE

Sliced Peaches

Del Monte brand—the assurance of quality—especially priced this week.

No. 1 Can 13c
No. 2 Can 16c
No. 2½ Can 21c

(One-Profit Merchandise)

MANDARIN CHOP SUEY
3 Cans $1.00
MANDARIN CHOP SUEY SAUCE
5-oz. Bottle 32c
WARRENTON MINCED CLAMS
Small Can, 20c Tall Can, 28c
IVORY SOAP
Guest Size, 5c Medium Size, 7c
Large Size 12½c
HARVEST KING IOWA CORN
No. 2 Can 15c

A Famous Recipe—Aunt Jemima

Pancake Flour 20-oz. Pkg. 11c
3½-lb. Pkg. 28c

(One-Profit Merchandise)

GOLD MEDAL MALT SYRUP
2½-Lb. Can 75c
NACTO—*Spot Remover for All Fabrics*
4-oz. Bottle 27c
WEBER EGG NOODLES
Package 15c
O'CEDAR POLISH
4-oz. Size, 20c 12-oz. Size, 40c
Quart Size 85c

ONE - PROFIT MERCHANDISE

Chipso

However you wash—whatever you clean—Chipso makes it easier.

Large Pkg. . . . 19c

As An Ounce of Prevention—Eat

Post Bran Package 10c

ONE - PROFIT MERCHANDISE

Hillsdale Asparagus

Average 17 medium-size tender spears to can — a big value at this price.

Large Tall Cans . . . 25c

(One-Profit Merchandise)

DIAMOND CRYSTAL SALT
Choice of Shaker or Cooking, 2-lb. pkg. 10c
LEA AND PERRINS SAUCE
WORCESTERSHIRE STYLE
5-oz. Bot., 30c 10-oz. Bot., 53c
INSTO—*Removes grease from hands*
8-oz. Tin 25c
COCOA ALMOND SOAP
2 Bars 13c
EVERGREEN STRINGLESS BEANS
No. 1 Can, 12c No. 2 Can, 16c

The Ideal Shortening for Pie Crusts

Suetene 1 lb. Pail . . . . 23c 4 lb. Pail 80c

At Fruit and Vegetable Stands Operated by Piggly Wiggly Co.

Oranges Graded Sweet NAVELS
126 Size 2 Dozen 35c
216 Size 2 Dozen 25c

Apples Extra Fancy Winesaps 2 LBS. . . 15c

Potatoes Fancy Idaho Russets 8 LBS. 25c
Arizona Desert Sweet (80 Size)

Grape fruit 4 FOR 25c

Fresh Bunch Vegetables PER BUNCH . . 2½c
Turnips, Carrots, Radishes, Beets, Green Onions, Spinach

The Reason Piggly Wiggly Brings the World's Best Foods to You at Consistently Lower Prices

In the transfer of food from the producer to the ultimate consumer many handlings have heretofore been necessary. Piggly Wiggly has completely revolutionized food distribution through direct buying, thereby effecting many economies.

With the old line method much unnecessary cost was added to the cost of food. Middlemen all along the line were exacting their profit. Necessarily the work they performed justly entitled them to compensation. But today, it's different. Piggly Wiggly has eliminated the necessity for this extra handling and with it the cost has been eliminated also, reducing the price to the consumer.

Merchandise with the old system travels from the producer to the manufacturer where the raw material is transformed into the finished product, ready for market. Factory specialty men travel from city to city calling on brokers. The broker is the local representative of the manufacturer in each territory. The broker's salesmen travel through the territory calling on the wholesale grocers. The wholesaler places his orders with the broker who in turn forwards them to the manufacturer. The factory then makes shipment to the wholesaler's warehouse where cars are unloaded and merchandise stocked for redistribution to the retailer. The next step is the wholesaler's generally large force of traveling salesmen calling on the retail grocers. They secure their orders and return to the wholesale office. A large fleet of trucks is then called into play to haul the merchandise from the wholesaler's warehouse to the retail stores. In addition to the above the wholesaler maintains large offices where many duties of a clerical nature are performed. Collections and credit losses are also sources of expense through the old system which Piggly Wiggly has entirely eliminated.

Not all retail grocers, but some, operate delivery systems and credit and charge account departments, the costs of which are also dispensed with by Piggly Wiggly.

The longer the ride, the higher the cost. Piggly Wiggly has changed the whole structure of food distribution and created a short cut effecting large savings in merchandise costs.

Manufacturer to Piggly Wiggly
Piggly Wiggly to Consumer
ONE PROFIT MERCHANDISE

Take the short cut through Piggly Wiggly's turnstiles. Buy your food supplies where economy rules. The simple systematic operation of Piggly Wiggly brings to you the World's Best Food at Consistently Low Prices.

BOYS! GIRLS!

Your opportunity to buy one of these Sturdy Piggly Wiggly COASTER WAGONS *on*

EASY PAYMENT PLAN

You pay 50c down, the president of this company will add another 50c and you will be given a receipt for $1.00, balance of $3.85 to be paid to suit your convenience. When payments are completed, bring in your receipts and receive this dandy Coaster Wagon.

Well Constructed

Has 18x36-inch hardwood body, balloon tires, roller-bearing, red disc wheels.

At your nearest Piggly Wiggly Store

These Prices Effective March 14th to 19th, Inclusive, in All Piggly Wiggly Stores in Los Angeles, Orange, San Bernardino and Riverside Counties

(One-Profit Merchandise)

KARO SYRUP
BLUE LABEL—DARK
1½-lb. can 12½c 5-lb. can, 38c
10-lb. can 68c
RED LABEL—LIGHT
1½-lb. can, 14c 5-lb. can, 39c
10-lb. can 75c
WOODBURY FACIAL SOAP
Per Bar 21c
VAN CAMP'S PORK AND BEANS
No. 1 can, 8½c No. 2 can, 10c
No. 3 Can 20c

ONE - PROFIT MERCHANDISE

White Laundry Soap

Rub-No-More — a well-known product at a special saving.

3 Bars . . 10c

A Big Saving on Burnham & Morrill's

Clam Chowder Per Can 10c

ONE - PROFIT MERCHANDISE

Pure Honey

Extra quality strained—fine for pancakes and waffles.

15-oz. Jar . 18c
23-oz. Jar . 28c

(One-Profit Merchandise)

GIBSON COUNTRY GENTLEMAN CORN
No. 2 Can 18c
DEL MONTE PUMPKIN
No. 2 Can, 13c No. 2½ Can, 15c
MORGAN SAUERKRAUT
No. 2 Can 12½c No. 2½ Can 15c
BAKER'S PREMIUM COCOANUT
2-oz. Pkg., 7c 4-oz. Pkg., 12½c
1-lb. Pkg. 40c
HEAD RICE
1 lb., 11c 2 lbs., 21c 5 lbs., 50c

Fancy Oregon Full Cream

Tillamook Cheese Pound 30c

(One-Profit Merchandise)

CHOICE NAVY BEANS
1 lb., 9c 2 lbs., 17c 5 lbs., 40c
ROMAN MEAL—*Health Cereal*
Package 33c
NORTHERN TISSUE TOILET PAPER
3 Rolls 25c
HEINZ VEGETARIAN BEANS
Medium Size Can 14c
DEL MONTE TOMATOES
No. 1 Can, 11c No. 2 Can, 13c
No. 2½ Can 17c

ONE - PROFIT MERCHANDISE

Del Monte Catsup

Made from selected ripe tomatoes, a real big value.

½ Pints . . 12½c
Pints 16c

For Better Baking Use Swansdown

Cake Flour Large Package 33c

Another Big Special Coffee Week
—THESE WELL KNOWN BRANDS AT SPECIAL SAVINGS—

M-J-B 1-LB. TIN . 46c 2-LB. TIN . 91c

BEN HUR 1-LB. TIN . 47c

JEVNE'S *Hotel Blend* Pound Package 35c

PIGGLY WIGGLY HEALTH SERVICE renders a double service: one to its employees in keeping them well; one to its customers in giving them good food handled by healthy employees—(Regularly licensed physicians examine all employees.)

PIGGLY WIGGLY

"Cleanest Stores in the World operated by the Cleanest and Healthiest staff of Employees."

We reserve the right to limit quantities sold at these low prices. We want our customers to benefit by our large buying power, but we do not want other retailers to take advantage of us.

A Southern California Institution

SPEND YOUR SUNDAYS OUTDOORS
It revitalizes your body for the week's work. Decide today on a good used car. All models and prices are listed in TIMES WANT ADS

Just The Apartment You've Been Wanting—
Will Be Found in Today's Times Want Ads

High Blood Pressure

Why people are turning to vital foods as the logical means to health

MANY health authorities now believe malnutrition is the basic cause of nearly all chronic disease, particularly disturbances formerly considered inherent in the blood, kidneys, stomach, liver, intestines, pancreas, heart and other organs of the body. Now they classify many of these maladies as local manifestations of faulty nutrition. Therefore, it is pointed out, the right way to overcome sickness is to correct malnutrition by supplying, through natural food, all needed tissue-building elements. For a properly nourished body is a healthy body and will not harbor disease.

HIGH blood pressure is considered a danger signal, forerunner of diabetes, Bright's disease and other functional disorders. Many health authorities agree it is caused by lack of vital elements in modern foods. And almost invariably the same remedy is prescribed—diet.

Unfortunately, ordinary corrective diets, prescribing whole grains, milk, nuts, fresh fruits and vegetables, is often not powerful enough to turn the tide. And in the rush and hurry of modern life such a diet is difficult or impossible to follow.

But there is now a food available in this country considered one of Nature's richest sources of many vital elements. Pleasant and easy to use, and believed to supply needed substances in such rich measure that strict dieting is unnecessary. This food is concentrated, uncooked Aguamiel, or "honey water," sap of the Mexican Maguey plant. Cultivated on tropical plateaus of Mexico, above 7,000 feet, the Maguey produces one crop only of its sweet sap after 10 years' growth. This slow development in brilliant sunshine is believed to richly endow aguamiel with the little-understood substances called *vitamines*, which, scientists say, are produced through influence of sunlight. Analysis shows aguamiel laden with nine *minerals* and a distinctive *sweet* called Agavose, which being very easily assimilated is a source of vital energy. Aguamiel also contains *natural yeast*, considered beneficial in digestion and elimination.

Physicians and scientists have long known of aguamiel and have sent many sufferers from diabetes and kidney disorders to Mexico to drink it. The natives have used it for centuries to maintain health. Dozens of books and treatises have been written about aguamiel. But as the sap spoils like fresh milk and cooking destroys its valuable properties, it has never been available outside Mexico until recent years. Now by a process of air evaporation it has finally been concentrated without cooking. Nothing added. Nothing removed except water. Free from drugs and alcohol.

The uncooked concentrate, known as Agmel, is now being exported to many parts of the world. Thousands have used it. Physicians in increasing numbers are prescribing it. This concentrated aguamiel is for sale at leading drug stores, or will be sent anywhere. Address in the U. S., Agmel, 815-R Hollingsworth Building, Los Angeles, Calif.

CONCENTRATED SAP OF THE MEXICAN MAGUEY **Agmel** FOR SALE BY LEADING DRUG STORES

AT ALL OWL DRUG STORES

Also for sale at Agmel demonstration offices, 815 Hollingsworth Bldg., and 538 S. Hill St., Los Angeles, where this delicious raw food may be tasted free.

PASSING OF RIVER BILL FORECAST

W. B. Mathews, Counsel for Water, Power Bureau, Returns from Washington

Expressing the belief that the Boulder dam project will be enacted by Congress at its next session, and declaring that much progress in that direction was made during the session just closed, W. B. Mathews, special counsel for the Department of Water and Power, returned to Los Angeles yesterday from Washington. Mr. Mathews has been in Washington for the past several months as a member of the California delegation stationed there to work in support of the Boulder dam project bill.

"There is every reason to believe that the Swing-Johnson bill will be enacted by Congress at its next session, starting in December," said Mr. Mathews. "That belief, o' course, is based upon the assumption that California and the Southwest will maintain its fight to bring about the passage of this vital legislation.

"The people of Los Angeles and the State generally should know that tremendous progress was made to bring about favorable consideration of the Boulder Canyon dam project at the short session of Congress. How great this progress was can only be realized when we take into consideration the terrific odds that confront any section desiring to gain Congressional action on a huge development project such as the Boulder dam.

"There is no doubt in my mind but that there was a majority in both the Senate and the House in favor of the Swing-Johnson Bill, had it been possible to obtain a vote on the measure during the crowded short session.

"Friends of the Boulder dam project, however, should remember that there are powerful interests bitterly opposed to the enactment of this legislation. They are working day and night to defeat this measure. Untruthful statements are being broadcast by these interests in their attempt to influence Congressmen and the people generally against a measure which means life or death to the people of Imperial Valley."

OHIO TOWNSMEN PICNIC

The annual picnic of the Madison-Geneva Ohio Association will be held at Sycamore Grove next Saturday. Basket dinner will be served at 1 p.m.

COMEDIAN RETURNS TO SCREEN

Larry Semon in Feature Comedy Role for Paramount; Lois Wilson Will Star in F. B. O. Comedy; Writer of "Miracle" Plans Passion Play

BY GRACE KINGSLEY

Larry Semon, former Vitagraph and Pathe star, and one of the most famous comedians the films have known, is returning to the screen, following an experience as director for Mack Sennett and Paramount.

LARRY SEMON.

The comedian is to play a featured comedy role in Ben Hecht's story, "Underworld," which Paramount will make. The part is that of a gentleman crook who dresses up appropriately for every crime. Clive Brook and Evelyn Brent have the leading roles, with George Bancroft in an important role. Josef Von Sternberg will direct.

Semon's last comedy, "Spuds," made for Pathe, is to be released in the course of a fortnight, and is expected to make something of a sensation. It is a war comedy, and this reviewer can testify, from seeing it at a preview, that it is a highly amusing laugh-getter.

There is a possibility that Semon may direct Eddie Cantor in that comedian's next picture.

Semon's contract is one of the most unique in the picture business, and is perhaps the only one of its kind. According to its terms he may act, direct and write, either performing all three offices or any given one or two of them in connection with any certain picture with which he is connected.

Lois Wilson Soon

Playing gingham roles would, after all, seem to be the fate of Lois Wilson. But when the role is such a charming one as the title role in "The Gingham Girl," and especially when the gingham girl finally emerges from the chrysalis of ginghamdon into the butterflydom of wonderful clothes, and more especially when the part is a starring part—why, of course, no girl could object to playing it.

LOIS WILSON.

Which is exactly the part Miss Wilson will play in F.B.O.'s production of "The Gingham Girl," by David Kussel.

Miss Wilson will arrive in town from New York on Thursday, and will at once proceed to the F.B.O. studios to talk over her role with officials there and with David Kirkland, who is to direct.

Kirkland is rapidly coming to the fore as a director, and it is expected that he will make an unusual feature of "The Gingham Girl."

The star has just completed the leading role in "Broadway Nights" for First National, the picture having been made in New York.

Bebe Daniels in Sequel

If you liked "The Campus Flirt" and, of course, you did, you are going to be very delighted to learn that Bebe Daniels is going to play in a sequel to that story.

BEBE DANIELS

Whether the charming Bebe will still be "a flirt, or whether she will have settled down to the troubles concurrent with the possession of one lover, isn't certain yet.

At present Miss Daniels is busy on "Senorita," but this will be finished in the course of a week or two. After that Bebe is to take a vacation of a couple of weeks, during which she will superintend the building of two new beach houses at Santa Monica, where she already has a summer residence. The houses are to be built respectively in the Spanish and Italian styles of architecture, and will be located on the beach property adjoining her present summer home.

June Marlowe in Lead

Word from Universal City is to the effect that June Marlowe is to play the leading feminine role in "Eternal Silence," the Alaskan story which Ernst Laemmle will direct.

JUNE MARLOWE

June Marlowe at present is on location with Director Henry MacRae and his unit making "Untamed," an outdoor production starring Rex, the king of wild horses, for Universal. The company will return to the studio next week.

Elise Bartlett in It

Even though we aren't to have the pleasure of seeing Joseph Schildkraut in "The Firebrand," when that play goes on at El Capitan Theater in Hollywood, we shall see that extremely skillful actress, Elise Bartlett, Schildkraut's wife, in the role of the artist's model. Miss Bartlett recently came from New York, where she received excellent notices in the plays in which she appeared.

Ian Keith is to play the role which Schildkraut created in New York. Keith is a player of high accomplishment on the legitimate stage and it may safely be predicted that he will give an excellent performance.

Oh, yes. "The Firebrand" is a spoken drama, not a picture.

Neil Hamilton With Paramount

Neil Hamilton has again signed a long-term contract with Paramount.

It is understood that both Fox and Metro-Goldwyn-Mayer were seeking the young star's services, but he has decided to throw his lot again with Paramount, although he has signed with Fox for one picture.

Reginald Denny at Work

After a long siege in the hospital, following his injury while driving a car in illustration of and pursuant to the Universal story, "Fast and Furious," Reginald Denny is again able to resume work before the camera, according to the jubilant assertion of Mel Brown, who was directing the picture when the accident happened, and who will resume said direction at the end of the present week when Denny comes back to Universal.

Mel Brown's cast is somewhat scattered, he explained yesterday, some members now appearing in other pictures, but he hopes to have them all rounded up by the time he is ready for them. Included in the cast are Armand Kaliz, who has just completed a picture, and Claude Gillingwater, who is working for First National at present.

Doug MacLean Tinkers Boat

In preparation for the coming summer, Douglas MacLean is devoting his entire between-pictures vacation to the task of conditioning and re-equipping his motor yacht Faith, which he purchased last season.

Douglas MacLean

Since completing his last comedy, "Let It Rain," MacLean has supervised the overhauling of the twin motors that make the Faith the fastest craft of her size in Southern California waters. He also has installed a new lighting plant, an ice-making unit, a compressed gas galley range and other extras which will add to the speed and comfort of this sixty-five-foot cruiser.

Before starting his next picture, tentatively titled "See You Later," the comedian plans to treat the Faith to a complete new coat of distinctive black paint and gold exterior stripping that the boat now carries. Although it has not been settled definitely, there is a possibility that the yacht will play an important part in the next MacLean comedy.

"Miracle" Author Writes Passion Play

Dr. Karl Vollmoeller, writer of "The Miracle," which lately, under Morris Gest's sponsorship, charmed thousands of theatergoers in this city, is engaged on another great work.

For ten years Dr. Vollmoeller has been working on a tremendous spectacle and religious drama founded on the Passion of the Christ.

However, the great drama will not be staged in biblical times, but is to have to do with a supposed return of the Messiah to earth, the action to take place in Toledo, Spain. Again, He will be crucified, the idea being that at no time does a Christ appear upon earth that he is not done away with by his enemies and the powers of darkness.

Blast the Blasted Snow!

To eliminate the danger of terrific snowslides engulfing the cast and technicians of "The Trail of '98," which Clarence Brown is directing atop the Continental Divide in Colorado, the director has ordered that all great overhead drifts be blasted away by dynamite.

When the picture company arrived on location at Corona, Colo., last week, it was found that snow had drifted more than 100 feet deep in some of the big gulches and ravines of the divide. Many of these great drifts were higher in the mountains than the location on which the players were working.

There they constituted a menace which at any moment might send hurtling hundreds of thousands of tons of snow upon the players. Frank Smith, veteran sourdough of the Yukon, and now technical adviser to Brown, suggested the menace be removed by blasting. This was done, and it was found that some of the drifts were clinging so lightly to the mountains that the detonation and concussion from an explosion a mile away frequently sent tons of snow down the mountains.

Hoffman Claims Other Copy

While Gerry Hoffman was shipping his copy to the New York Telegraph on Saturday, still other copy was likewise coming into being, when Marilynn Enid Hoffman made her appearance on this planet at the Osteopathic Hospital.

Little Marilynn Enid was born to Mr. and Mrs. Hoffman at 5 o'clock on the above-named day.

Negotiating to Stage Viennese Operetta Soon

Not content with giving the theatergoing public dramatic successes concurrently with their New York runs, A. G. Wilkes and C. O. Baumann, who present Theodore Dreiser's "An American Tragedy," in the original at Wilkes' Vine Street Theater, are certain that local theatergoers would appreciate a new musical show. With the end in view of giving the playgoing public not only quality, but variety, Messrs. Wilkes and Baumann have entered into negotiations with Arthur Fournier and Waldo Twitchell for production rights to their new Viennese operetta, "The Hungarian Rhapsody," which tells a story, in a delightful musical setting, of a Hungarian girl, who, in her career, experiences the emotions of a rhapsody.

Messrs. Wilkes and Baumann are now going over the script and score of "The Hungarian Rhapsody" and announce that they are very much pleased with the work, so that in all probability the Vine Street Theater will see this production before the end of the regular theatrical season.

UNIVERSITY TO AID IN PICTURE-MAKING

Headed by Director Richard Wallace, the entire troupe of members in the cast of "The Poor Nut," which is being produced by Jesse Smith for First National, departed yesterday for Tucson, Ariz., where college and campus scenes will be taken for this feature comedy picture.

The kindly proffer of the president of the University of Arizona has been accepted by Wallace, thus again revealing a sincere manifestation of the part of educational authorities as pertains to the art of motion pictures as a part of school curriculum.

Jack Mulhall portrays the character of a "nut," who, although of a phlegmatic nature, is quite an athlete. Keen competition is to be his in the field, as men who have won their letters this year are to oppose him, thereby insuring the necessary realism.

Wallace directed "McFadden's Flats," which is to open next Friday at Loew's State, with Charlie Murray and Chester Conklin in the featured roles.

FOX PREPARES FOR AMBITIOUS SCHEDULE

ADDITIONAL IMPROVEMENTS WILL BE MADE ON WESTWOOD PLANT

With its entire schedule for 1926-27 completed and with more than $5,000,000 worth of completed motion picture plays for release beginning next September in its vaults, Fox Films will begin its next twelve months' production program April 1 with a list of features that call for an expenditure of $15,000,000. Announcement to this effect was made yesterday at his Hollywood office by Winfield R. Sheehan, vice-president of Fox Films.

Normally a current season's production is not completed until late in May, but the activity of the past year, under the supervision of Sol M. Wurtzel, studio superintendent, has far surpassed any other year in the amount of product turned out.

In addition to their production activities during the past year, Fox studios have improved their properties in Hollywood and Fox Hills with the building of new stages and the enlargement of all equipment to the extent of $5,000,000, Sheehan stated.

Additional improvements are to be made at Fox Hills studios at Westwood where two stages will be built near the Pico-street frontage and an administration building will be erected there. A central power plant and storage and distribution system to cost $300,000 has also been planned.

New pictures for the coming year, now completed, or nearing completion were announced as follows: "Sunrise," directed by F. W. Murnau; "Seventh Heaven," directed by Frank Borzage, and "Carmen," directed by Raoul Walsh.

Among the pictures to be made in the year beginning April 1 are the following: "The Grand Army Man," "Prince Fazil," a romantic stage play; "Frozen Justice," film of the Arctic which John Ford will direct after completing a story of the Bavarian Alps, exterior scenes of which he is now shooting on the exact location abroad. Raoul Walsh will direct Victor McLaglen in a story of the underworld upon completing "Carmen," in which McLaglen plays Escamillo opposite Dolores [illegible] "Macushla," "The Count of Sacha Guitry; "The Mad Parade," Elliott Lester; "Behind the Front," a novel by Gaston Leroux and an English stage success. "Three Live Ghosts," "The Brave," are also scheduled for production with notable casts of actors.

SCENARIO WRITER GREATLY IN DEMAND

What is perhaps the most unusual demand for a scenarist is held by A. P. Younger, the man who wrote "Old Ironsides," "Kelly, Slide," "Wilderness Mail," Metro-Goldwyn-Mayer, now playing at Loew's State Theater.

Younger's services for Paramount, Universal, Metro-Goldwyn-Mayer, Fox, Haines toward the end of the year, the young actor moved to Universal, Harvard," which Younger had written and scenarized, and "Fast Slide" followed.

Younger is also credited with having plays as "The Tail Spin," "Hard Boiled Haggerty," "Behind the Front," "The Toiler" and "Red Grass," the latter a starring vehicle, for Mary Pickford. "The Play." He is now under contract to write for the Metro-Goldwyn-Mayer studios, where his present work is a screen adaptation of the famous Broadway success, "Twelve Miles Out," by Hubert Osborne and Robert.

NORMA SHEARER TO PLAY AT BOULEVARD

Norma Shearer and Lew Cody, co-starred in "The Dust Heap," with Wiedoeft and his orchestra as special attraction, is the feature at the West Coast Boulevard Theater beginning tomorrow.

In the picture, Norma plays the dual roles of an unsophisticated Parisian school-girl, who, after a series of misadventures of a most humorous nature, is the mother. Lew Cody is the father, while Carmel Myers and Renee Adoree are the two women in the life of the man who has his affections.

RETURNS FROM EUROPE

Sam De Grasse has returned from a location at Cannes, France, where he has been playing a featured role in the Metro-Goldwyn-Mayer production, "Capt. Salvation." Upon the completion of this role he will now enjoying his first vacation in more than six months.

Warning!
Wilshire's Ionaco

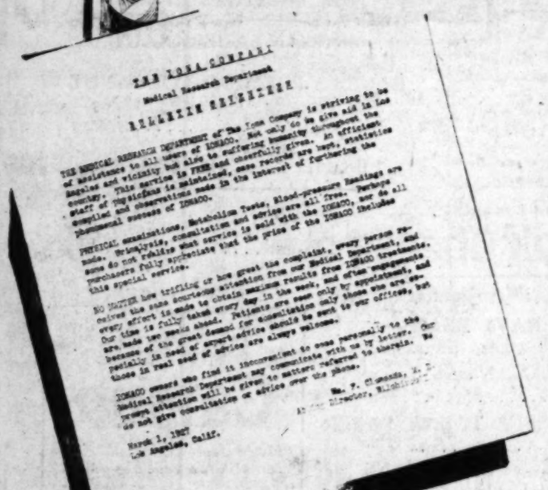
THE IONA COMPANY
Medical Research Department
RESEARCH REFERENCE
THE MEDICAL RESEARCH DEPARTMENT of The Iona Company is striving to be of assistance to all users of IONACO. Not only to give aid in case of sickness and vitality but also to suffering given, in order that the service may be extended, more records are kept, statistics compiled and observations made in the interest of furthering the phenomenal success of IONACO.
PHYSICAL examinations, Metabolism Tests, Blood-pressure findings are made, fluoroscope, examination and advice are all free. Perhaps some do not fully appreciate that the price of the IONACO includes this special service.
NO MATTER how trifling or how great the complaint, every person receives the same courteous attention from our Medical Department, and our time is made entirely subservient to the needs, free from IONACO users. Our time is made every day in the week, free from engagements, because of the great demand for consultation sent to our offices, but reliable in real need of advice are always welcome.
IONACO owners who find it inconvenient to come personally to the Medical Research Department will be given opportunity to confer with or by letter. We do not give prescription or advice over the phone.
Facsimile of weekly bulletin issued by the Medical Department of The Iona Co.

Whenever a new article is put on the market and proves itself highly successful over any considerable period of time, imitations—often of dubious value, are brought out in competition to take advantage of the advertising of the original article.

I wish to definitely state that, every personal resource as well as the resources of the Iona Company stand behind each genuine IONACO sold. The genuine article has the trademark embossed on the cover with the Company Seal. Each genuine IONACO carries a serial number stamped into its seal.

Many thousands of people up and down the Pacific Coast as well as residents of every state in the Union and practically every country on the globe, have bought and are using the IONACO with satisfactory results. We have in our files, records and testimonials from people in all walks of life telling of marked improvement in their health as a result of their IONACO treatments. Practically every known disease has responded to IONACO treatments as evidenced by these testimonials.

I consider it only fair to those who have bought IONACOS to make this announcement regarding imitations of IONACO. Such imitations are NOT the same as the genuine IONACO and are rank infringements. Every IONACO sold has my personal guarantee behind it as well as the guarantee of this Company. There is only *one* IONACO—WILSHIRE'S IONACO.

Gaylord Wilshire

President The Iona Company

Special Lecture

telling the entire history of IONACO and why it accomplishes such positive results in restoring health given by

GAYLORD WILSHIRE

in person

Wednesday Night, March 16, 8:15 P. M.

732 South Hill Street

Attend this special lecture and learn the amazing facts concerning the genuine IONACO and why imitations of it are foredoomed to failure.

Wilshire's I-ON-A-CO

Theaters—Amusements—Entertainments

METROPOLITAN
BROADWAY AT 6TH
HO! HO! HA! HA! WOW! HELP!
IT'S THE FUNNIEST SHOW IN TOWN
JOSEPH M. SCHENCK Presents
BUSTER KEATON in "The General"
LAUGHS THAT LAST! THRILLS THAT CHILL!
On the magic stage—BACK BY POPULAR DEMAND
BEN BLACK and his Symphonic KING SMART BITS
With Metropolitan Band
Angelus Sisters, The Rounders, Others.

See WHAT THEY HAVE SEEN! They tell it with thrills!
LON CHANEY in "Tell It To The Marines"
with ELEANOR BOARDMAN
WM. HAINES · CARMEL MYERS
Metro-Goldwyn-Mayer Picture
Frank Thomson Producer
MILLION DOLLAR

THEATRE TICKETS
AND TICKETS FOR ALL AMUSEMENTS
50 cents a ticket for service—never more
GITTELSON BROTHERS
Biltmore Hotel MUtual 5225 6770 Hollywood Blvd. HOllywood 3131

PHILHARMONIC AUDITORIUM
THE SWEDISH FILM
1ST PART—12 REELS
When King (1697-1707.) Popular Prices
TONIGHT AT 8:15
TITLES IN SWEDISH
PRICES: 50c, 75c, $1.00
LIFE OF CHARLES
Wed. Eve., MAR.

Tonight! Old Industries Night. Business Pioneers of Los Angeles will be Honored Guests.
Orpheum
1827-CENTENNIAL WEEK-1927 · QUADRUPLE HEADLINE BILL
CHARLES DE ROCHE | ERNEST R. BALL
SECOND BIG WEEK DUNNINGER | The LOCKFORDS
AND OTHER CENTENNIAL WEEK FEATURES INCLUDING
"100 YEARS OF VARIETY"—TOLD IN MOTION PICTURES

RIALTO Bowy. nr Eighth
POLA NEGRI in "HOTEL IMPERIAL"

EGAN THEATER FIGUEROA AT PICO
APPLE SAUCE
Better than "White Collars." Ask Your Neighbor
Mats. Wed. and Sat., 50c and $1.00
Nights, 50c to $1.50

TALLY'S
"WOMEN LOVE DIAMONDS"
with PAULINE STARKE and GEORGE WALSH
Another Collegian, Kinograms, All seats reserved
Children 10c at all matinees
ALWAYS THE BEST AT TALLY'S

POLITAN
TODAY
DOORS OPEN 9:00
HO!
HA!
ELP!
NNIEST SHOW IN TOWN!
ER KEATON
in "The General"
CK BY POPULAR DEMAND
JACK PARTINGTON'S
KING SMART BITS FROM HITS
etropolitan Band
The Rounders, Others.

THEY SEEN!
with thrills!
ANEY
The Marines
LEANOR BOARDMAN
AINES · CARMEL MYERS
Metro-Goldwyn-Mayer Picture
Frank Neumes Prologue
TONIGHT
Metro-Goldwyn-Mayer and Universal Studio Units American Legion will attend
DOLLAR THEATER

E TICKETS
OR ALL AMUSEMENTS
for service—never more
N BROTHERS
llywood Blvd. Lankershim Hotel
wood 3131 TRinity 1345

AUDITORIUM
LIFE OF CHARLES
2ND PART—12 REELS
To Time of Death (1787-1)
Wed. Eve., MARCH
SEATS NOW
PRICES: Mat. 75c, $1.0

Orpheum
AFT 25c-50c
EVE 50c-$1.50
1927 · QUADRUPLE HEADLINE BILL
ERNEST R. BALL
The LOCKFORDS
TOLD IN MOTION PICTURES

POLA NEGRI
"HOTEL IMPERIAL"

APPLESAUCE
LAUGH FESTIVAL

OMEN LOVE DIAMONDS"
PAULINE STARKE and GWEN
Kinogrems. All seats 25c day
Children 10c at all times.
ALWAYS THE BEST AT TALLY'S.

Escamillo opposite Dolores Del R
"Macushla," "The Comedian,"
Sacha Guitry; "The Mud Turtle,"
Elliott Lester; "Balaso," a
novel by Gaston Leroux and the
glish stage success, "None But
Brave," are also scheduled for
duction with notable casts and di
tors.

SCENARIO WRITER IS GREATLY IN DEMAND

What is perhaps the season's
for a scenarist is held by A. P.
er, the man who scenarized
Kelly, Slide," William Haines's
Metro-Goldwyn-Mayer, now
at Loew's State Theater.

Younger's scenario first
Haines toward stardom when
young actor scored in "Brown
Harvard," which Younger
and scenarized, and "Slide,
Slide" followed.

Younger is also credited with
plays as "The Taxi Dancer,"
the Toiler" and Red Grange's
starring vehicle, "Three Minutes
Play." He is now under contract
the Metro-Goldwyn-Mayer
where his present work is the
tation of the famous Broadway
"Twelve Miles Out" for John
bert.

NORMA SHEARER WILL PLAY AT BOULEVARD

Norma Shearer and Lew
in "The Demi-Bride," with
Wiedoeft and his orchestra and
specialties, is the offering at
West Coast Boulevard Theater,
ning tomorrow.

In the picture, Norma plays
role of an unsophisticated
school-girl, whose rival for the
mother, Carmel Myers and Dorothy
are two women of the world
his affections.

RETURNS FROM LOCATION

Sam De Grasse has returned
location at Catalina Island, where
he has been playing a featured
in the Metro-Goldwyn-Mayer
tion, "Capt. Salvation." With the
completion of this role De Grasse
now enjoying his first vacation in
more than six months.

SEE HOLLYWOOD'S MAGNIFICENT
playhouse famed the world over and you'll thrill over
LD IRONSIDES
Paramount's Titanic Epic With
SID GRAUMAN'S PROLOGUE
150 Artists on the Stage
Seats at Owl Drug, 6th & Bdwy.; Wurlitzer's, 816 So. Bdwy.; or Egyptian Theatre, HOlly. 2131
RAUMAN'S EGYPTIAN
HOLLYWOOD

LOEWS STATE
BDWY AT 7TH
aflame with young love!
SLIDE LLY SLIDE
WITH THE STAR OF BROWN OF HARVARD
WM. HAINES
SALLY O'NEIL
Prices in N. Y. but Popular Prices Here!
Story by J. P. Younger
Fanchon & Marco's
AERIAL BALLET
20 Sky-Hi Beauties
Carlos & Jinette
Joan Knox
GENE MORGAN & HIS GREATER BAND

WEST COAST UPTOWN
WESTERN AVE AT 10TH
they've read— "WHITE FLANNELS"
HIT-HIT-HIT-AFTER-HIT
ABE LYMAN
HERB KERN AT THE WURLITZER
AND HIS ORCHESTRA

CRITERION
7TH & GRAND
DIRECTION WEST COAST THEATRES INC.
Crashing-Smashing-all records But going soon!
RONALD COLMAN and VILMA BANKY
in NIGHT OF LOVE
JAN RUBINI Violin Symphony
Free to Women at Matinees Photo of Ronald Colman
A UNITED ARTISTS PICTURE
A SID FITZMAURICE PRODUCTION

WEST COAST ALHAMBRA
HOUSE OF FILMS
SHEARER
-LEW CODY-
THE DEMI-BRIDE
Cont. Shows 11 A.M. 11 P.M.

BANK THEATER and Main
"WHAT PRICE PLEASURE?"
Music, Mirth and—the girls!

CASCO
EARLE BOOTHE Presents
James GLEASON and Robert ARMSTRONG
IS ZAT SO
EVGS 8:30 WED. MAT. BEST SEATS $1 SAT. MAT. 50¢ TO $1.50

RUTH HELEN DAVIS
BELMONT
FI-4785
WA-9932
NOW! THIS WEEK ONLY JAMES KIRKWOOD in LILA LEE in THE MAN WHO CAME BACK
STARTS SUNDAY WYNDHAM STANDING in "SMILIN' THRU"
SPOKEN DRAMA — BEST SEATS $1

Now Old LAST WEEK POSITIVELY ENDS FRIDAY!
Charlie CHAPLIN in 'Shoulder Arms'
BROADWAY PALACE
CONTINUOUS 10 A.M.-11 P.M.
Also First L.A. Showing
FRED THOMSON in "A REGULAR SCOUT"

LAST 2 WEEKS
9TH WEEK THE SEASON'S MOST DISCUSSED DRAMA
"AN AMERICAN TRAGEDY"
Thrilling—Sensational—Nothing Been Taken Out.
WILKES' VINE STREET THEATRE
Between Hollywood and Sunset Blvds. GL. 4144.
Downtown Box Offices: May Co., Broadway Dept. Store.

The MISSION PLAY
WORLD'S GREATEST PAGEANT DRAMA OF "HOW CALIFORNIA BEGAN." NOW PLAYING.
NEW MISSION PLAYHOUSE
SAN GABRIEL
Matinee Daily Except Monday
Evening Performances Wed. & Sat.
BOX OFFICES
San Gabriel—ELliott 3891—Alhambra 4180
Pacific Electric Station—6th and Main—TUcker 3345
GENE TUNNEY
IN FEATURE FILM VERSION
"The Fighting Marine"
First Time in Los Angeles

TUNNEY IS PANTAGES HEADLINER

Heavyweight "Champ" Shows Boxing Prowess in Act at Pantages

With every seat in the house occupied, and with all available standing room completely sold out, the new bill at the Pantages opened with a veritable "bang," yesterday afternoon, and each person present waited impatiently through the schedule of preliminary acts until the popular idol of the boxing world, the heavyweight champion of the world, Mr. Gene Tunney, was announced for his part of the program.

At last the program cards heralded his appearance, and applause, shouts and general hilarity greeted him as he appeared on the stage looking very much the bashful boy, of the so-popular "collegiate" type.

The first part of Gene's vaudeville bit was to answer a series of questions, put to him by the acting master of ceremonies. The questions were chosen, evidently, as items that would be of great interest to the audience, but some of them, unfortunately, had the flavor of premeditated "wisecracks."

To the question as to whether winning the championship had made him "different" in any way he replied that inasmuch as the realization of any lifetime ambition causes a difference in an individual, so he was different. He considers himself an extremely fortunate individual to have even had the opportunity of a try at the crown, and alluded to the fact that he was perfectly willing to meet any qualified opponent to defend it.

After the "questionnaire," Gene departed from the spotlight to prepare himself for the series of short one-round bouts that were given to demonstrate some of his famous "punches" as well as his prowess in the ring. These demonstrations proved extremely interesting and amusing, especially the slow-motion exhibition of one of his uppercuts. This he staged with the assistance of a clever comedian who appeared in one of the previous acts, Mr. Moran, of the team LaSalle, Hassan and Moran.

Other sparring partners included men famous in the boxing realm, "Happy" Howard and Frank Muskey.

Four other vaudeville acts preceded the triumphant appearance of Tunney.

The cleverest and most pretentious was offered by Sheean, Phillips and Anger. These three clever vaudevillians succeeded in presenting a most enjoyable miniature revue, and little Miss Anger, the feminine member of the team, captivated all with her charming and vivacious personality.

LaSalle, Hassan and Moran were also responsible for some excellent tumbling stunts. Their slow-motion tricks were particularly amusing.

Other acts were presented by the Esther Four, a group of acrobats, and Edwin George, a juggling comedian.

"Love Makes 'Em Wild," featuring Sally Phipps and Johnny Harron, was the feature film attraction. It was a light, amusing and fast-moving comedy, with Sally Phipps proving a most captivating heroine.

Shorter film offerings completed the bill.

Will Brighten His Stay for Run of Comedy

Evidencing that "Alias the Deacon" has settled down for a long run at the Hollywood Playhouse, Berton Churchill, who plays the title role, announced that he had wired his wife to join him here and yesterday received an answer stating that she will arrive in Los Angeles on the 24th inst.

When Mrs. Churchill makes the journey from the East, she will be accompanied by her little daughter, Mary Elizabeth, aged 10. They anticipate staying as long as Churchill's appearance in "Alias the Deacon" keeps him in the Southland.

Churchill, as "Deacon Caswell," the beloved crook in "Alias the Deacon," has been filling capacity houses with laughter for the past seven weeks at the Hollywood Playhouse, and the management has predicted that its run here will equal that in New York and Chicago.

The role of the "deacon" was created in New York by Churchill, and others of the original cast who appear in the local presentation include Frances Underwood and Joseph Depew. In addition the cast includes Helen Ferguson, Tom Chatterton, William H. Turner, Walter Emerson, Gloria Gordon, Lillian Hackett, Joseph Franz, Burdell Jacobs and others.

JIM KIRKWOOD KEEPS COMING BACK IN 'EM

It seems that regenerated characters are James Kirkwood's pet interpretations, for he is again playing such a role in the stage play, "The Man Who Came Back," at Ruth Helen Davis's Belmont Theater, opposite Lila Lee.

Kirkwood is known for his performance of such parts in "Ponjola," his acting in the role of another "man who came back" brought him recognition. His success in Ruth Helen Davis's production at the Vermont and First street playhouse is daily gaining a larger following, among patrons of the spoken drama, for the star.

The Jules Eckert Goodman drama is scheduled to be the attraction at the Belmont until Saturday night, with matinees on Wednesday and Saturday.

FROM "MR. AND MRS."

Raymond McKee's fans, who express their admiration by letter, are due for a double treat in receiving their replies hereafter, for by an agreement just entered into between Raymond and his lovely wife, who was Marguerite Courtot, the heroine of many film romances, Mrs. McKee is to do secretarial duty. Therefore, a letter from McKee, now cavorting in the Jimmy Smith comedies for Mack Sennett, will combine the United attractions of the two popular screen players henceforth.

THEY KEEP HIM BUSY

Jean Hersholt is still busily engaged as Prof. Juttner in "Old Heidelberg," which Ernst Lubitsch is directing for Metro-Goldwyn-Mayer. Pending his return to Universal, to whom he is under contract as a star, suitable stories are being prepared, which will keep him busy for the rest of the year.

In Successful Comedy

Gypsy O'Brien
Who appears as the society woman in "Is Zat So," the prize-fight comedy at the Belasco.

KNEW SEA FROM CHILDHOOD

Literally born to the sea, Esther Ralston is enjoying the novel experience of being the only woman in a cast of a score of principals appearing in "Old Ironsides," Paramount's $2,000,000 treatment of the birth of the American Navy, at Grauman's Egyptian Theater.

ESTHER RALSTON

Miss Ralston is a native of Bar Harbor, Me., on the rugged New England Coast, and she learned the ways of the men who go down to the sea in ships at a very tender age.

The marine background and the fact that she has known the stage since she was 2 years of age, were instrumental in her winning the role of the heroine over sixteen aspirants.

She portrays a dainty American miss, with Charles Farrell as the hero, in a most engaging love story.

This love story is the golden thread that softens the fabric of the tale of the heroic exploits of America's men-o'-war, the U.S.S. Constitution, nicknamed "Old Ironsides," that fought forty-two sea duels without losing a single engagement.

Magnified to awe-inspiring proportions through the magnascope, the valiant old battleship is seen belching broadsides at the enemy, sending her landing forces into hand-to-hand encounters with Tripolitan pirates, and in other scenes familiar to every student of history, on a screen that completely fills the Egyptian stage.

Difficult to Analyze What People Like

"What Price Glory," at the Carthay Circle Theater, is not the kind of picture that draws forth a mild response. Having a candid story, it inspires candor. It is interesting to conjecture what episodes leave the most lasting impression.

Is it the girl Charmaine's physical allure that will linger longest in the minds of the audiences? Is it the "realness" of the two men who walk arm-in-arm to death just after they have quarreled bitterly over the girl they both love? Is it the tragic majesty of the soldiers in action, or the reading of a letter by "mother's boy" while the rain comes down in torrents, that leaves a lasting impression? Or is it the grim humor of men at war, as seen by Laurence Stallings and Maxwell Anderson, the creators of "What Price Glory"?

CAREW IS BUSY, BUT HAS NOTHING TO DO

Arthur Edmund Carew is in the peculiar position of having nothing to do with the necessity of declining to do anything. Under contract with Universal for the lead in "Uncle Tom's Cabin," in which he plays the heroic young slave, Harris, he has appeared in four other pictures while Director Harry Pollard was busy on sequences in which he does not show. But now, having finished "The Claw" with Sidney Olcott and "The Cat and the Canary" for Paul Leni he is in demand by three companies other than Universal with the latter organization also needing him for a forthcoming production. Yet because Pollard may call him within a fortnight for scene of Carew's most dramatic and romantic scenes in the production all requests for the player's services are being refused.

FEATURES MATINEES BESIDES USUAL SHOW

With seven evening and three matinee performances on the regular weekly schedule of the Hollywood Playhouse for the showing of "Alias the Deacon," the business of the theater has steadily increased, according to box-office reports.

An extra breakfast matinee to be held every Saturday morning at 11 o'clock has been announced by the management of the theater. These performances will be specially for children.

Sunday afternoon, interpreter of character parts Ruth Draper is scheduled to perform. In the near future the theater management expects to announce the appearance of other dramatic or musical artists to feature these extra Sunday matinees.

TO DANCE AT METROPOLITAN

Armida, Los Angeles's vest pocket edition of Raquel Meller, whose pantomimic dances in the Spanish theaters here have brought her many opportunities in the Broadway houses and Hollywood studios, has returned from an engagement at the Granada Theater in San Francisco. She will open as a feature of the Metropolitan prologue on Friday.

Realizes Dream to Make Villon Hero of Story

Through a curious coincidence, a stage play on the same theme as that of his latest directorial production starring John Barrymore, "The Beloved Rogue," coming to the Criterion Theater on the 23rd inst., gave Alan Crosland his start before the footlights.

Crosland got his first opportunity to don make-up in "If I Were King," starring E. H. Sothern, in New York City, many years ago. Both the stage production starring Sothern and the Barrymore screen vehicle are based on the life of Francois Villon, France's famous beggar poet.

Although he had only the part of a "super" in the stage play, Crosland states that at the time he acquired the ambition, which he has just realized, to some day direct a big production of the story.

LIFE OF KING WILL BE UNWOUND TONIGHT

Stranger and more exciting, it is said, than any fiction or story of adventure, is the life of the hero King of Sweden, Charles XII, which has been made into a film and which will have its first showing tonight at the Philharmonic Auditorium. Due to the long period that is covered and to make the history complete, the film is in two parts, each requiring an evening for its unfolding. The first part will be exhibited tonight, and the second on the 23rd inst., both at the Philharmonic Auditorium.

From the romantic and adventurous lad of fifteen, who delighted in the killing of bears with a spear, a feat requiring great accuracy, strength and courage, to the man who held all Europe in his grasp, and made strong men tremble to the mere mention of his name, the story deals with this King in a graphic, colorful manner, and with the utmost fidelity to the actual life of the man.

MISS CARROLL TO BE LEAD IN "CHICAGO"

Louis O. Macloon will present "Chicago," Maurine Watkins' satire, in his Hollywood Music Box Theater, a week from Friday evening. Lillian Albertson is directing the production. Nancy Carroll, late star of "Loose Ankles," and featured principal of the New Music Box Review, will be starred.

The Hollywood presentation of "Chicago" will mark its premiere outside of New York, and a gala performance is scheduled for the opening night. The stage and screen folk will attend en masse, as will many social leaders and State and county officials.

WORKS WITHOUT CESSATION

J. Farrell Macdonald, Fox Films comedian, who has just signed a new contract with that organization, is out after a motion-picture record. He has just started work in his seventh picture in six months.

AGAIN WITH UNIVERSAL

Ned Sparks started work yesterday in "The Small Bachelor," William Seiter's current Universal production. Sparks recently appeared in "Alias the Deacon," produced by Edward Sloman for the same company.

REVUE TO MOVE, HAS NEW TITLE

"Fanny Brice Revue" Will Open Sunday Evening for Short Run

After a seven weeks' run at the Music Box Theater in Hollywood, the "Fanny Brice Revue" will be presented at Erlanger's Biltmore Theater for a two weeks' engagement beginning Sunday evening, by Louis O. Macloon, the producer. Because of advance bookings in San Francisco, it will be impossible to lengthen the Biltmore engagement, it is announced. In support of Miss Brice, Mr. Macloon presents a number of stage artists and a chorus of forty beauties, which is claimed to be equal to any Ziegfeld, White, Dillingham, or Carroll ensemble. Practically every number of the chorus is a specialty dancer or singer, it is said.

Although Fanny Brice resided in this State several years ago, her stardom in the revue marks her initial appearance in a California production. She is given ample opportunity to display her ability, according to Mr. Macloon, in every song, dance or sketch in which she is seen.

Several new songs, sketches and costumes will be seen in the Biltmore presentation, it is said.

To Commemorate Centennial by Special Events

Centennial week is being celebrated at the Hillstreet Theater, where a variety vaudeville and photoplay bill vie with special features for the week's honors. Each night during centennial week will be the occasion for some special feature.

Tonight will be B.P.O. Elks night, with the glee club from Los Angeles Lodge, No. 99, as the honored guests appearing on the stage in a series of songs and musical numbers.

Wednesday night brings the cast of "The Clinging Vine," the centennial week photoplay, in person, as well as the cast of "The Wisecrackers." Among those who will positively appear is is said, Leatrice Joy, Harrison Ford, Tom Moore, Sally Rand, Zelda Sears, Toby Claude, Dell Henderson, Snitz Edwards, C. Gardner Sullivan Paul Sloane, Al Cooke, Kit Guard, Thelma Hill, Lorraine, Eason, Danny O'Shea, Alberta Vaughn, and the thirteen Wampas Baby stars, including Martha Sleeper, Adamae Vaughn, Iris Stuart, Frances Lee, Sally Rand, Helene Costello, Mary McAlister, Barbara Kent, Gladys McConnell and Rita Carewe. Robert Edeson will act as master of ceremonies.

Thursday night has been given over to the "old-timers" and "troupers," who will attend, headed by Frederick Warde, William Crane and Charles A. Stevenson. Friday night will be Chamber of Commerce night with the officers of the chamber and various service clubs as guests of the Hillstreet Theater.

In addition to the many special features planned prominent speakers will address the audiences throughout the week.

Realistic Mine Explosion is Climax of Film

"Blackener miners rallying with superhuman strength, battling toward their entombed fellow-workmen in a grim fight against time, a creeping menace of death in flaming timbers and lethal gasses speeding through blind underground passages, a siren shrieking a warning that sends mothers, children and sweethearts into a frenzy, and over all the blackness of night and disaster . . ."

So has some one described a climax in "White Flannels," the dramatic picture of the Pennsylvania coal mines, at the Uptown Theater, with Abe Lyman and his band and other stage specialties on the program.

Louise Dresser and Jason Robards are seen in the leading roles in the production, which was directed by Lloyd Bacon. The cast includes George Nichols, Virginia Browne Faire, Warner Richmond, Brooks Benedict, Rose Blossom and Rosemary Cooper.

Telling a story of the struggles of a young miner, spurred on by his ambitious and self-sacrificing mother, "White Flannels" is said to provide an excellent vehicle for the talent of Robards and Miss Dresser. It has a moral theme woven into an absorbing story liberally endowed with pathos, comedy, love and thrills.

Graham Baker wrote the screen story, adapting it from Lucian Gary's Saturday Evening Post serial story.

Forum Plans Rogers Film and Operetta

The world premiere of the first of a series of travelogues by Will Rogers, narrating in celluloid his highly risible diplomacy in Europe as American "ambassador without portfolio," will be held at the Forum Theater on the 23rd inst., the date set for the initial showing of "The Yankee Clipper," Rupert Julian's production for C. B. De Mille pictures featuring William Boyd. The first of the Rogers series deals with his visit to Dublin, and efforts are being made to have the "ambassador" present in person together with the cast of "The Yankee Clipper."

On the stage, the Gilbert and Sullivan comic opera "H. M. S. Pinafore," will be presented in condensed version with twenty-five singers. Orchestral accompaniments for this and for "The Yankee Clipper" will be played by the Forum Symphony Orchestra conducted by Lou Gottschalk, who arranged the scores. Scenic and lighting effects for "Pinafore" have been arranged by experts.

HE KNOWS HIS JUAN-IONS

Warner Oland, who enacts the role of the subtle Caesar Borgia in "Don Juan" at the Figueroa Theater, is perhaps the best informed of motion-picture actors on the story of Don Juan, which has been the subject of stories and poems by many famous authors of past generations. His interest was first aroused in the subject when as a young man he attended his first opera, which was Mozart's setting of the legendary story with the Italian name, "Don Giovanni." Later when he studied for a career as an operatic baritone, the first opera he learned was Mozart's. He has declared "Don Juan to be an accurate transcription of life as that philanderer lived it."

Theaters—Amusements—Entertainments

EXTRA! GOOD NEWS FOR ALL LOS ANGELES
FANNY BRICE
AND LOUIS O MACLOON'S
REVUE
MOVES INTACT FROM THE MUSIC BOX THEATRE, HOLLYWOOD
OPENING SUNDAY NIGHT
AT ERLANGER'S
BILTMORE
THEATRE - 5th & OLIVE - DOWNTOWN
SAME GREAT SHOW—SAME GREAT CAST!
DON BARCLAY - CHAS. HOWARD - SAM ASH - TED DONER - ELSIE LEE
MYRTLE PIERCE - MIRIAM BYRON - EDYTHE MAYE - KAYS ORCHESTRA
40 - PICK O' THE WORLD IN GIRLS - 40
POP PRICES GALLERY 50¢ - BAL. $1.00 - $1.50 - LOGES $1.50 - ORCHESTRA $2.50
SEATS THURSDAY - 2 WEEKS ONLY

ERLANGER'S BILTMORE 8th Tonight Mats. Wed.-Sat. 50c-$1.50 FINAL WEEK
OLD MAN GUMAN'S HIT THE TAVERN
2nd ALAN BROOKS
FIRST TIME IN WEST

MACLOON'S HOLLYWOOD MUSIC BOX
FANNY BRICE AND COMPANY OF 50—40 GIRLS—IN AN ALL NEW MUSICAL REVUE
8:30 Tonight—Midnight Mat. Sat. Sun. Mat. Wed., 50c to $1.50—Last Week

ORANGE GROVE THEATRE "SO HOT BURNS HELEN IN ARABESQUE CLOTHES" said Herald-Examiner
2ND MASS WEEK
ONE MAN'S WOMAN
19th WEEK

FORUM
Reserved Seats - Free Auto Park
"F" CAR TO DOOR
Only Twice Daily—2:20—8:20
4030 W. Pico - Empire 1191
ENDS TUESDAY EVENING, MARCH 22
FLESH AND THE DEVIL
Nights, 75c, $1.10, $1.65. Mats. (excepting Sundays, Holidays,) 50c, 75c, $1.10
COMING to the FORUM
THE Yankee Clipper

EVERY DAY
500 SEATS
Mats., 50c | Eves., 75c
17th Week of the Greatest of All Pictures
Reserve Your Seats Early
WHAT PRICE GLORY
CARTHAY CIRCLE THEATRE
Twice Daily 2:15—8:30
WITH Elinor's Great Orchestra
SCHOLL at the Organ Laughlin's Colossal Prologue

FIGUEROA THEATRE
LAST 3 DAYS
1st Time at Popular Prices
JOHN BARRYMORE
in "DON JUAN"
STARTING FRIDAY!
STARS IN PERSON JETTA GOUDAL IN "White Gold" SHE SAYS "I'm Waiting for My Husband to Believe in Me."
WM. K. HOWARD Master of Ceremonies
WM. K. HOWARD'S SENSATIONAL MASTERPIECH OF REALISM

ORPHEUM CIRCUIT VAUDEVILLE HILLSTREET EXCLUSIVE FIRST RUN PHOTOPLAYS
100 YEARS OF VARIETY - CENTENNIAL WEEK
ORPHEUM CIRCUIT DANCE REVUE
VAL & ERNIE STANTON
MUCH ADO ABOUT NOTHING
LEATRICE JOY in THE CLINGING VINE
with TOM MOORE & ROBERT EDESON
CHAPTER ONE "THE WISE CRACKERS"
—TONIGHT WILL BE B.P.O. ELKS' NIGHT—
With 99's Glee Club on the stage singing their Favorite Songs at 9 o'clock.
Esteemed Lecturing Knight, David M. Hartford, master of ceremonies.
Join the Herd—Big Night—Great Time.

SPOKEN DRAMA
MOROSCO
744 S. Broadway. TR. 0476.
LAST WEEK!
Have Men Lost Interest in a Woman's Virtue? See—
"Synthetic Sin"
by FREDERIC & FANNY HATTON
FIRST TIME ON ANY STAGE
Curtain Nightly, 8:30. Mat. Thurs. and Sat., 2:30.

BERTON CHURCHILL in ALIAS THE DEACON
PRICES EVENINGS 25¢ to $1.50 MATINEES 50¢ to $1.00
MATINEES—TUESDAY—THURSDAY—SATURDAY
PHONE GRANITE 4101 — DOWNTOWN TICKET OFFICES
BIRKEL MUSIC CO.—THE HAY CO.—BROADWAY DEPT. STORE
HEAR JAMES ERSKINE — THAT WONDER ORGANIST
HOLLYWOOD PLAY HOUSE

GENE TUNNEY
VAUDEVILLE'S FIRST RUN PHOTOPLAYS
PANTAGES 7TH HILL
HEAVYWEIGHT CHAMPION OF THE WORLD
IN PERSON AND IN ACTION
ON THE SCREEN
LOVE MAKES 'EM WILD
IN BOXTON TO 8 BRAND NEW VAUDEVILLE PROGRAM
VAN & SCHENCK HERE MARCH 28

San diego Santa Fe
$6
Round Trip
Good for 30 days
Back and forth every day—Santa Fe trains provide fast dependable transportation to San Diego and intermediate points
LEAVE Los Angeles
9:15 A.M. 2:30 P.M.
6:40 P.M. 1:00 A.M.
Santa Fe Ticket Offices and Travel Bureaux
745 South Hill Street
Telephone BRoadway 5300
Santa Fe Depot
LOS ANGELES

OLD FOLKS WITH YOUNG STOMACHS!
Have you reached an age where you are careful of what you eat—for fear of indigestion? Then here's good news! When you've eaten something that doesn't agree—Stuart's is a boon and blessing!
Probably everybody has a pang of indigestion at times. But Stuart's tablets will banish it inside of two minutes. And avoid all gas, or sourness, or obnoxious breath. Try it! A sweet stomach for twenty-five cents.
Free BOX Now
Get a pocket metal box of Stuart's tablets for a quarter—keep it filled from the big 60c size. Sold in every druggists, or full box free; write F. A. Stuart Co., Dept'N 64, Marshall, Mich.
STUART'S DYSPEPSIA TABLETS

Stabbed by Neuritis!
Many people suffer attacks by this arch-fiend, commonly called "nerve inflammation." The first warning is usually a sharp, stabbing pain, which may "come and go," or hurt constantly. You may feel it in the shoulder, neck, forearm, small of the back, or down the thigh and leg to the heel. It is sometimes mistaken for sciatica, rheumatism or neuralgia, which troubles often do end in neuritis.
No matter where you have nerve pains or what caused them, you can get quick relief without using narcotics or poisons. Apply Tyzmol over the part that hurts and the pain will soon be gone.
Tyzmol is absorbed through the pores of the skin. It has a soothing, healing effect upon the diseased nerves, gradually helping to restore them to healthy condition.
Don't suffer any longer. Get a supply of Tyzmol at Owl Drug Co., or any other good drug store. Price $1.—[Advertisement.

Cleans Tan and Black Shoes

You can get a better shine if you remove the caked, old polish by rubbing the shoes with a cloth saturated with Carbona. This leaves a clean smooth surface and the dressing will then give a more lasting polish. See booklet under label for directions and other uses.
For Safety's Sake—demand
CARBONA
Cleaning Fluid
REMOVES GREASE SPOTS
Without Injury to Fabric or Color
10-10-60c & $1 Size Bottles at all Drug Stores

SUPER LOCKLATH
"Plasterid—Made"
FOR SALE BY ALL BUILDING MATERIAL DEALERS

TRIAL ORDERED FOR MRS. ROWAN

Prophetess Bound Over on Conspiracy Charge

Accusation of Murder Plot Also Faces Others

Defense Fails to Provide Single Witness

Despite the pleas of Defense Counsels J. J. Jerome and D. B. Gruwell, Mrs. Margaret Rowan, end-of-the-world prophetess; Miss Mary Wade, nurse, and Dr. Jacob Balzer yesterday were bound over to the Superior Court by Municipal Judge MacCoy for trial on charges of conspiracy to commit murder.

Judge MacCoy's decision came at the conclusion of a preliminary hearing that lasted more than a week and at which more than a dozen witnesses were placed on the stand by Dep. Dist.-Atty. Heinecke. After the preliminary, bail on the three defendants was raised from $2500 to $5000 each and they were remanded to the County Jail.

At the preliminary hearing before Judge MacCoy, Dr. Burt E. Pullmer, another religious leader, was the main witness. He charged the three defendants had lured him to an auto camp cabin in Lankershim on the morning of February 27, last, and that Dr. Balzer and Miss Wade assaulted him with a piece of gas pipe and a hypodermic set containing a solution of morphine.

None of the three defendants took the stand, nor were any other witnesses placed on the stand by the defense. A plea by Attorney Gruwell at the conclusion of the preliminary to have bail for his clients reduced from $2500 was refused by Judge MacCoy.

GLEE CLUB RETURNS

Concert Here to End National Sing Series of U. C. Musicians

Fresh from a triumphant tour of the East, during which they appeared before President Coolidge at the White House, the University of California Glee Club will arrive in Los Angeles for a special concert at the Philharmonic Auditorium Saturday night.

The concert here, one of a series of eight given by the club throughout the nation, will be the final appearance of the organization on the road. It is comprised of thirty picked vocalists, three of them from Los Angeles, who were sent to New York to participate in the annual national "sing" as representatives of the University of California.

LOS ANGELES POLICE TO LEARN FIRST AID

The Los Angeles police are all to learn first aid, it was announced yesterday. A class in bandaging and other assistance to the injured, under the supervision of George H. White of the Red Cross, will start at 2 p.m.; there will be another class Thursday, and so on for about twenty-five hours of instruction for each class. Sergeants and detective lieutenants will make up the classes, but these later will become instructors of the uniformed men, so that the whole force will in time receive the instruction.

FAIR DAYS PLEDGED BY WEATHER OFFICE

Today and tomorrow will be fair with moderate temperature, Col. H. B. Hershy, chief of the local office of the United States Weather Bureau, promised last night. The forecaster expects fresh to brisk winds from a northerly direction. Yesterday for the most part was cloudy, but there were two full hours of sunshine. There was no rainfall. The temperature ranged from 62 deg. at the high point to 50 deg. at the low.

AGED PARENTS SEEK WORD OF DAUGHTER

The aged parents of Mrs. Jack Stevens of Los Angeles have appealed to the Travelers' Aid Society to find their daughter Dorothy, from whom they have not heard for two years. Mr. and Mrs. Scheel, who live in St. Helens, Or., would like to hear from anyone who can put them into communication with their daughter. The father has been ill during the past winter.

CONVICTED ROBBERS GET FIVE YEARS TO LIFE

Adam Twardosky and A. L. Baker, convicted in connection with the hold-up December 28, last, of Rufus Hart, yesterday were sentenced by Judge Stephens to terms of from five years to life in San Quentin penitentiary. According to testimony introduced at the trial they held up Hart and robbed him of $16.90 and his automobile.

BE CAREFUL IN BACKING AUTO

KHJ Speaker Warns Drivers of Danger to Life When Leaving Driveway

More care in backing out of alleyways and private driveways was urged on motorists yesterday by Sergt. Johnson in his daily traffic talk over Radio KHJ. Not only is damage done to property by careless backing, but children and even adults sometimes get in the way and are killed or injured.

When any vehicle is backed, especially when it has a large body which prevents the driver getting a clear view to the rear, someone should stand, if possible, in the driver's sight and direct him by signals, the sergeant said. This would avoid accidents and damage.

SHIP SEAT KEEPS BABY FROM PERIL

Margaret Stevens

Here's a novel device that will be welcomed by parents of youngsters who travel at sea, a special seat mounted on a ship's railing from which it is impossible for youngsters to tumble and which affords them a perfect observation point.

The seat was devised recently by Capt. A. A. Sawyer of the Calawali. It is mounted near the top of the ship's railing and a canvas wall stretched tightly below precludes danger.

TRIAL SPEED SOUGHT

Officials to Confer Today on Means to Accelerate Cases

In an effort to speed up criminal cases by more rapid service of subpoenas, a conference will be held today in the District Attorney's office to carry out plans for quick action in bringing cases to trial.

The conference will be attended by Chief Deputy District-Attorney Davis, Deputy Costello, in charge of the preliminary department; Sheriff Traeger and Undersheriff Biscailluz.

It was stated that a request would be made of the Sheriff to seek more service deputies from the Board of Supervisors in order to speed up this work.

Sentencing of T-Bone Riley Delayed Month

Sentencing of Clyde Van Hoose, better known as "T-Bone" Riley, was deferred until April 18, when the former restaurant owner appeared yesterday before Federal Judge Henning. Van Hoose last October pleaded guilty to two charges of selling whisky to Federal prohibition agents.

Attorney Warren Williams asked that sentence be deferred until Federal Judge James returns to Los Angeles, as the guilty pleas had been received by Judge James. Judge James now is holding court in San Diego and will return here on April 18.

Funeral Rites Today for Wife of Film Editor

Funeral services for Mrs. Mayme Dougherty, wife of Lee Dougherty of 1835 Cherokee avenue, will be conducted at 9 a.m. today at the Church of the Blessed Sacrament by Rev. A. J. Quevado. Mrs. Dougherty died Sunday at Good Samaritan Hospital after an operation.

Her husband was one of the pioneers of motion pictures, organizing the scenario department of the old Biograph company and is at present scenario editor of F.B.O.

They were married seventeen years ago in New York City. Besides her husband, Mrs. Dougherty leaves a son, Lee Dougherty, Jr.

Women's clubs in California have passed the 300 mark.

WOMEN OPPOSE WORKING LIMIT

Business Organization Says Bills Hindrance

Measures Would Restrict Hours of Labor

Resolution Sent Committee of Legislature

Declaring that State legislative bills No. 302 and No. 76, now before the Capital and Labor Committee, "discriminate against women in business," members of the Business Women's Legislative Council of Los Angeles last night adopted a resolution opposing the passage of the measure and wired copies to the chairman of the committee to report on the bills.

Assembly Bill No. 302 proposes to amend Section 1 of the original act governing the working hours for women so as to include all those engaged in "manufacturing, mechanical and mercantile industries, sanatoriums, relief homes, asylums, banks, general and professional offices, insurance offices and real estate offices." Senate Bill No. 76 amends Section 4 of the same act "so as to require the keeping of records of the names and hours worked by female employees in all occupations subject to the provisions of the act—" so that they shall be "accessible at all reasonable hours to the Commissioner of the Bureau of Labor Statistics."

THE RESOLUTION

The text of the resolution follows:

Whereas, there are two bills before the Capital and Labor Committee of the Legislature which discriminate against women in business, and,

Whereas, such discrimination would seriously handicap women in business and reduce the value of their service when such restriction does not apply equally to men, and,

Whereas, Assembly Bill No. 302 would act as a bar to the advancement of capable women into responsible executive positions by extending the operation of the eight-hour law to include women not now subject to it, and,

Whereas, Senate Bill No. 76 deprives women of the right of freedom of contract, now,

Therefore, be it resolved, that the Business Women's Legislative Council oppose Senate Bill No. 76 and Assembly No. 302 and all other proposed discriminatory legislation.

[Signed]

SUE BROBST, Chairman.
EDNA MERZ, Secretary.

AMONG THOSE PRESENT

The following women from the institution named attended last night's meeting:

Alberta Gude Lynch, secretary-treasurer Gudes, Inc.; Louis M. Carpenter, Mason & Carpenter; Dorothy E. Groner, Pacific Telephone and Telegraph Company; Mrs. Ida R. Koverman, Republican Women's Federation; Mrs. Mary H. Galloupe, Los Angeles Railroad Company; Mrs. Gertrude Maynard, vice-president and treasurer, Jones Book Store; Edna Merz, Security Trust and Savings Bank; Bess Hart, Laguna Land and Water Company; Flora Healy, Pennsylvania Mutual Life Insurance Company; Mildred Weber, Bank of Italy; Mrs. Kathryn E. Olcutt, secretary Women's Law Enforcement Committee; Ethel H. Harradine, legal secretary, and Lou La Bionge Whitcomb, business counselor and analyst.

POLITICS

THE WATCHMAN

Trend of Political Thought and Action

BY THE SENTRY ON BIG BEAT

At a conference held yesterday in the office of President Workman the City Council decided to give the taxpayers a rest from the constant calls for money and more money by declining to put any bond issues on the May 3 city primary election ballot. The Councilmen had in mind the fate of the bond issues at the November election, when the voters marked "No" on all of them but the $250,000 receiving hospitals issue. Further, the Councilmen who are asking for reelection this year thought it might be the better part of wisdom not to have calls for money from the city government on the same ballot, for the people might vote "No" on their candidacies as well as the bond issues.

The Playground Commission is asking for a bond issue of $1,500,000 for additional playgrounds. This bond issue failed to carry in November. The fire department would like a bond issue of $1,000,000 or more, because of the defeat of the fire bonds in November. Chief Scott has said that the department must provide additional fire houses and equipment to meet the demands of the growing city and thus retain the reduction in fire insurance rates given because of efficient fire protection. The Library Board desires a bond issue of $1,000,000 for branch libraries. If any bond issues are placed on the ballot, one has been proposed for $1,200,000 for the bridge across Westlake Park to connect the east and west ends of Wilshire Boulevard. Councilman Hall has said that if the people vote bonds for the bridge it will show that they desire the widening of Wilshire Boulevard east of Westlake Park.

John Topham's home precinct, No. 420, was the first to organize a committee to work for his election as Councilman from the Fifth District. Committeemen were announced to be E. S. Shapland, chairman; John Morris, Dr. William Lardner, John Lardner, William Warder, Ben Weinstock, William Devorsky and U. S. George.

The candidacy of Judge Myron Westover to succeed himself on the municipal bench has received many indorsements, it was said yesterday by his friends, including support from many members of the Michigan State Society, the United Veterans and Westlake Republican Club. Judge Westover, who has been serving temporarily as a Superior Court judge by appointment of the Judicial Council was appointed to the Municipal Court by Gov. Richardson one year ago. Judge Westover ran for the Superior bench last fall and only missed election by one vote in each precinct. Myron Westover is a graduate of the University of Michigan and was formerly a member of the faculty of the college of law of University of Southern California. In 1915 he was trial deputy City Attorney and adviser to the Board of Education, police, fire and other commissions. He holds the record in the civil service examination for county counsel, having passed first under the new county charter.

JUDGE MYRON WESTOVER.

On behalf of the candidacy of Assemblyman Howard Davis for the City Council in the Seventh District, J. E. Stockwell announced yesterday that Davis's candidacy had been indorsed by C. M. Mead, Mrs. F. McEntee, Newton Hogan, Arthur T. Hesse, Cole Skilling, Arville A. Hesse, Emily A. Laird, W. A. Mullins, Henry R. Koslowsky, Mrs. Norma Goad, Joseph Mostrovich, Ralph V. Craw, Joseph Kirchner, and Otto Lefevre.

Typical of the large number of letters being sent out in the campaign to re-elect James H. Hope to Municipal Court, Division 18, is one which E. B. Gorman of the Amalgamated Metals Corporation sent to a long list of his friends. Mr. Gorman's letter reads in part: "Judge Pope is, without doubt, an outstanding member of the Municipal bench. In Judge Pope, Los Angeles has an upright, fearless judge whose decisions are founded on justice, law and American rights, and are not dictated by any political group. He is in the race to succeed himself, not as the candidate of any clique, but strictly as an honest, fearless American, sponsored by outstanding citizens of Los Angeles who are determined to keep pure and sacred the courts of law. To do this it is necessary to keep men of the integrity and character of Judge Pope in office."

Only two new candidates took out petitions yesterday for places on the May 3 city primary election ballot—De Vier Ely for City Councilman in the Third District and Crawford Coates for the Board of Education. Ely was a candidate for Councilman in this district at the primaries two years ago. Candidates who have taken out petitions to date number 150, divided as follows: For City Council, eighty-eight; for judge of the Municipal Court, forty-three, and nineteen for the Board of Education. Two years ago, at the first primaries held under the new charter and the district representation plan of electing Councilmen, the names of 112 candidates to the Council appeared on the ballot. There were only eleven candidates for the Board of Education, although an entire board of seven members was elected that year. Five places on the board are to be filled this year.

Douglas E. Foster, candidate for the City Council from the Twelfth District at the May 3 municipal primary election has been indorsed by Roosevelt Camp No. 9, United Spanish War Veterans, it was announced yesterday by Foster campaign headquarters at 248 South Hill street. Mr. Foster is a past commander of the camp, which is composed of 2000 Los Angeles veterans of the Spanish War.

GUILD PLANS PLAYHOUSE STOCK SALE

Permit Reveals Movement for Launching of Little Theater in Los Angeles

The little-theater movement has been started here, it was disclosed yesterday, when Corporation Commissioner Friedlander issued a permit authorizing the Theater Guild of Los Angeles to sell $5000 worth of stock to the public.

Organizers of the guild are Mrs. J. T. Anderson, president of the Women's City Club; Maurice Salsman, an attorney, and Horace M. Gardner, New York stage director, according to the permit.

Plays of literary, artistic, dramatic and educational value will be produced by the guild, according to the organizers, and a children's theater will be operated in conjunction with the general activities.

The exact site where the theater will be located has not yet been determined, it was stated.

CONVALESCENTS NEED CLOTHING

An appeal to Los Angeles citizens to furnish street clothing for the future use of ex-service men now in local hospitals is being made by Messner Auxiliary, No. 904, Veterans of Foreign Wars. The auxiliary may be reached by telephoning CApitol 0326.

W.C.T.U. INSTITUTE

Mrs. J. Victoria Bannister, Mrs. Lillie Richardson, Mrs. Cora Milhous and Mrs. Blanche Kimmel will speak at an all-day institute to be held by the Los Angeles Women's Christian Temperance Union next Thursday in the First Methodist Church. The regular March meeting has been postponed until the third Wednesday in April.

OLD AZTEC MINE LEFT TO HEIRS

Bequest of Mrs. Fitzgerald Includes Diggings in Southern Republic

Among the assets of the estate of Margaret Irene Fitzgerald is a claim to an ancient Aztec mine in Mexico, according to a petition for the probate of her will, filed yesterday. The heirs plan to work the old mine, according to Attorney Ben W. Shipman, who filed the petition.

Mrs. Fitzgerald, who died the 5th inst., left her property to four daughters. The estate is estimated to be worth $200,000.

The MAY COMPANY
Basement Economy Store
These specials on sale Wednesday—Not Tod
Larger Women Will Find Style Inexpensive—HERE
Wednesday, we specialize on values for the woman who sizes 42 to 52—For the woman of dignified appearance, who appreciates FASHION economy priced!

Larger Dresses
Larger sizes—42 to 52 that do not "look large." Materials and styles seldom found at this price.
$12.95
Chic Close-fitting
Felt Hats
With large head sizes—very becoming!
$5
Felt and felt and straw shown in all the bright Spring colors, and black and white as pictured.

$12.50
Venus Corsetalls
made with inner belt for slenderness.
$5
These are of fancy pink brocade—Sizes 46 to 52.
Corduroy Robes
Extra large—made with kimono sleeves and long shawl collar—brilliantly colorful.
$4.95
Imported Jet Necklaces, $1.50
A brilliant imitation cut jet—Choose from many styles.
Earrings to match, 98c
Flannelet Gowns
$1.50
Extra size—white or pretty stripes—nicely trimmed with fancy braid or stitching. Sizes 18 19 & 20.

$7.95
Porch Frocks
$1.95
Tissue and woven gingham—plain or pretty designs, smartly lace trimmed and with lace voile or broadcloth vestees. Sizes to 52.

Dr. Thomas Improved Arch Support Shoes
$5
Put your feet on velvet and save you money!
Fashionable Oxfords and straps, what ease and comfort they embody, with the light steel arch support, that will not give down. Choose from light brown and black kid, patent leather and black satin. Sizes 2 to 8 in a wide range of widths.
Dr. Thomas's Shoes sold in Los Angeles, exclusively at the May Co. Basement Economy Store—Always at the standardized price, $5.
(The May Company Basement Economy Store)

$12.50
Out-size Hose
95
Rayon and silk with lisle tops and feet. Choose from French nude, tan, brown, gunmetal, black and white.
"Holeproof" Lisle Hose, 85c
Have ribbed top—sizes to 10½.
Extra Size Rayon Vests
Flesh and peach—bodice top, self straps—picoted.
95

TUESDAY MORNING.

FILM WRITER'S WIFE VANISHES

Hollywood Police Asked to Help With Search

Disappearance from Hotel Suite Recounted

Mystery Radiogram Adds to Puzzling Affair

Hollywood police were asked last night to search for Mrs. Suzanne G. Burnsley by her husband, R. A. Burnsley, a scenario writer at the United Artists. Mrs. Burnsley, who is 19 years of age and is said to have appeared in films, mysteriously disappeared from their suite at the Hotel Rector on the 4th inst., police said Burnsley told them. Later he received a mysterious radiogram saying his wife was bound for Seattle.

Burnsley was unable to account for his wife's disappearance, saying he had no idea what had occurred. He said he sent her in a studio car to the hotel at 3:15 p.m. on the 4th inst., that he talked to her on the telephone at 4 o'clock, and that when he arrived at the hotel at 8:15 p.m. she and her baggage were missing.

On the 9th inst., he said, he received a radiogram from the steamer Alexander, reading: "Wife en route Seattle via Ruth Alexander." The message was signed with the initial "C."

Mrs. Burnsley's mother, Mrs. Pearl Hettie Buck, living at the Traymore hotel, is said to profess having no knowledge of her daughter's whereabouts.

Police said Burnsley told them that he and his wife had some trouble about a year ago, and she started suit for divorce. Later she returned to him, it was said.

Rural Mail Box Robbery Brings Two-Year Term

After he had pleaded guilty to robbing a rural mail delivery box, Ed Conroy of Fresno was sentenced by Federal Judge Henning to serve two years in prison and fined $2000. Conroy was taken into the United States District Court yesterday after he had signified his intention of entering a guilty plea.

Fred Gilbert, charged with transporting a stolen automobile from Los Angeles to Eugene, Or., pleaded guilty and was sentenced to a year and a day by Judge Henning.

Rafael Arrenas, charged with possession of liquor, was placed on probation by Federal Judge McCormick when he entered a plea of guilty. Judge McCormick was informed that although an overnight jail officials at Riverside had kept Arrenas in the Riverside County Jail 113 days before he was taken into court.

TAX LIEN FOUGHT

Internet Corporation Asks Injunction Against Revenue Collector

Proceeding to enjoin Galen H. Welch, collector of Internal Revenue, from filing liens against the property of the Ammex Corporation, a suit was filed yesterday in United States District Court by John F. White, an official of the corporation.

Tax liens amounting to $251,120.73 were filed last February by the Internal Revenue Department against the Ammex Corporation, asserting that the amount was due the government on income earned in the years 1920 to 1924, inclusive.

In the suit filed yesterday White declares that the Ammex Corporation owes the government taxes, and asks that Mr. Welch be enjoined from attaching its property.

7% LOANS on Residence and Income Property

OMPANY
omy Store
esday—Not Today
Will Find
ve—HERE!
lues for the woman wearing
f dignified appearance, who
y priced!
er Dresses
$12.50
Designed to show
best advantage all
good points of
larger figure—and
give the effect
slenderness!
Flat crepes and Geor-
ettes in rose bei
queen blue, pal
etto, navy and
always popul
black
your sele
tion.
(Basement
Large Si
Sectio

Women's
Out-size
Hose
95c
Rayon and silk with
tops and feet. Choose from
French nude,
brown, gunmetal,
and white.
proof" Lisle Hose, 85c
ribbed top—sizes to 10½.
a Size Rayon Vests
each—bodice top, self
ed.
Improved
ort Shoes
ou money!
nfort they embody.
ive dowa! Choose
lack satin.
The May Co. Basement
t Economy Store)

FILM WRITER'S WIFE VANISHES

Planned Police Asked to Help With Search

Disappearance from Hotel Suite Recounted

Mystery Radiogram Adds to Puzzling Affair

Hollywood police were asked last night to search for Mrs. Susanne G. Bursley by her husband, R. A. Bursley, a scenario writer at the United Artists studio. Mrs. Bursley, who is 19 years of age and is said to have been in films, mysteriously disappeared from their suite at the Hollywood Hotel on the 4th inst., police say Bursley told them. Later he received a mysterious radiogram saying she was bound for Seattle.

Bursley was unable to account for his wife's disappearance, saying he could not know what had occurred. He said he sent her in a studio car to the hotel at 3:15 p.m. on the 4th inst., that he talked to her on the telephone at 4 o'clock, and that when he arrived at the hotel at 3:15 p.m. she and her baggage were missing.

On the 5th inst., he said, he received a radiogram from the steamer Santa Alexander, reading: "Wife en route Seattle with Ruth Alexander." The message was signed with the name of "C."

Mrs. Bursley's mother, Mrs. Pearl Hamilton Buck, living at the Traymore hotel, it is said to profess having no knowledge of her daughter's whereabouts.

Bursley told them that his married life with had some trouble about a year ago, and she started suit for divorce. Later she returned to him, it was said.

Rural Mail Box Robbery Brings Two-Year Term

After he had pleaded guilty to robbing a rural mail delivery box, Ed Hussey of Fresno was sentenced by Federal Judge Henning to serve two years in prison and fined $2000.

Hussey was taken into the United States District Court yesterday after he had signified his intention of entering a guilty plea.

Fred Gilbert, charged with transporting a stolen automobile from Los Angeles to Eugene, Or., pleaded guilty and was sentenced to a year and a day by Judge Henning.

Roland Arrenas, charged with possession of liquor, was placed on probation by Federal Judge McCormick after he had entered a plea of guilty. Judge McCormick was informed that although an overnight jail officials at Glendale had kept Arrenas in the Glendale County Jail 113 days before he was taken into court.

TAX LIEN FOUGHT

Film Corporation Asks Injunction Against Revenue Collector

Seeking to enjoin Galen H. Welch, collector of Internal Revenue, from filing liens against the property of the Ammex Corporation, a suit was filed yesterday in United States District Court by John F. White, an official of the corporation.

The liens amounting to $251,120.73 were filed last February by the Internal Revenue Department against the Ammex Corporation, asserting that the amount was due the government on income earned in the years 1920 to 1924, inclusive.

In the suit filed yesterday White declares that the Ammex Corporation paid the government taxes, and that Mr. Welch be enjoined from attaching its property.

BEFORE, DURING AND AFTER

Silk Hose Metamorphosed Into Rugs

Steps in Process

Upper left—Perfectly good stockings. Upper right—Same ready for discard. Lower—Dorothy Mitchell holding rug woven at Goodwill Industries.

THE life of a silk stocking, it develops, is not confined to the brief period in which it serves as an essential part of milady's wardrobe. It may sustain a darn or two, with good luck it may last out an evening of dancing but with the appearance of the first unsightly run it has passed its days of decorativeness. Into the waste basket it goes and to all intents and purposes, it is no more.

In reality, however, it is only just beginning a far more sedate career. The story of its reincarnation is told in a display of silk rugs in the craft shop of the Goodwill Industries of Southern California at 342 North Main street.

These rugs are made exclusively of silk stockings except for a little thread used in the weaving process. Blind and physically handicaped persons have been making rag rugs for some time for the Industries but the use of silk stockings for rugs is a recent development. There are five hand looms at the shops and the two one-legged weavers are kept busy filling orders.

Mrs. Florence Reber, in charge of the craft shop, said:

"Goodwill receives in its salvage bags thousands of pairs of silk stockings which have been cast off. Aside from those which have been rematched, repaired and sold through the Goodwill stores, there still are thousands which are beyond reclaiming.

"These are sterilized. Then they are cut diagonally so that they will unwind in one long strip and the double tops and the feet are thrown away. The strips are sewn together and rolled into balls with an effort made to select colors which match or blend in each ball. One woman working eight hours a day can cut, sew and wind two pounds of silk."

It takes, according to one weaver, one day to make a 8x7 rug in what is called the open weave, and eight pounds of chiffon hose are required for a rug that size.

Mrs. Reber bemoaned the fact that it is almost impossible to get enough black stockings these days for just the small amount that is necessary for borders and it is even rather hard to keep enough of any of the colors to keep pace with their ever-increasing number of orders. Last year more than 800 rugs were made, she said.

LOST WALLET TAKES JOY FROM "JOY RIDE"

A joy ride in which Walter G. Burns lost all the joy when he found his pretty companion gone and with her his wallet containing $42 in cash and a $30 check ended as joylessly yesterday for Miss Ethelyn Bailey, 28 years of age, when she was ordered held in $1000 bail by Municipal Judge Ballard to the Superior Court for trial on a charge of larceny from the person. Burns, an employee at the Hal Roach studio, on the witness stand told of taking Miss Bailey on an auto ride last week. He said she later excused herself for a few minutes at a downtown hotel and did not reappear.

Come to Los Angeles' oldest mortgage institution and get fair and square treatment. We specialize in prompt service and *"no commission."*

Building loans at 8%—and no commission charged.

As correspondent for Provident Mutual Life Insurance we can furnish large amounts of money at low interest rates on apartment property and downtown business property.

The JOHN M. C. MARBLE *Company*

Second Floor Stock Exchange Building
639 S. SPRING STREET
Pasadena Office — 407 E. Green St.

WILL SEQUEL TO CARD GAME

Heirs Claim $6000 Estate of Man Lucky at Poker, but Not Otherwise

One night last week John Egypty played poker and won. Yesterday, as a result of his luck, his will was offered for probate in a petition filed by Attorneys Davis and Thorne.

For while Egypty was on his way home from the poker game, someone knocked him on the head, and took his money. A few hours later he died.

He left no immediate family. Collateral heirs lay claim to an estate they value at $6000.

Zane Grey's Son Catches Shark, Radio Reports

Radio information was today received from Zane Grey, noted novelist, of his capture of a 640-pound thresher shark among the islands of the South Pacific, five days out of Auckland, New Zealand.

Grey, who departed from Los Angeles late in November of 1926 aboard his yacht, Fisherman, arrived among the South Sea Islands early in January. The purpose of the voyage is to obtain rare species of sea life and to gather material for a possible motion picture to be submitted to Famous Players-Lasky Corporation, with whom he is under contract.

The radio news was broadcast from the powerful sending station aboard Grey's yacht and was picked up in Los Angeles by a number of large receiving sets and relayed to Mrs. Grey in Pasadena.

The thresher shark, declared to be the largest of its kind ever captured, was caught by the writer's 16-year-old son on a hook and line and was landed after a seventeen-hour battle. The expedition is expected to return to Los Angeles early in September.

Mayer Renamed M.-G.-M. Studio Executive Chief

Louis B. Mayer, executive head of the Metro-Goldyn-Mayer studios at Culver City has been re-elected vice-president of the organization at the annual meeting of stockholders, held in New York, according to advices received yesterday at the studio.

Other officers elected by the board of directors are Marcus Loew, president; Nicholas M. Schenck, executive vice-president; J. Robert Ruben, Edward Bowes and Arthur M. Loew, vice-presidents; David Bernstein, treasurer; Charles K. Stern and David L. Loew, assistant treasurers; J. Robert Rubin, secretary and general consul; Jessie T. Mills, Leopold Friedman, S. S. Brandberg and Hattie Helborn, assistant secretaries.

The board of directors elected by the stockholders are Marcus Loew, Nicholas M. Schenck, David Bernstein, J. Robert Rubin, David Warfield, Edward Bowes, Arthur M. Loew, David L. Loew, Mosemore Kendall, F. J. Godsol, Leopold Friedman, Edward Schiller, Felix Feist, E. M. Saunders and William Braden.

World Tourist Here Predicts Fall of Rivera

The dictatorship of Rivera in Spain cannot last and probably will be succeeded by a democratic government similar to the constitutional monarchy in England, Manuel Del Pueyo of Madrid, said yesterday on arrival at the Biltmore. Mr. Del Pueyo and T. C. Lassan of London, Eng., have been touring the world for the past twelve months and have just come from China and Japan.

They were in Shanghai when the revolutionary outbreak forced the construction of barricades in the foreign settlements. Mr. Lassan expressed the opinion that the Chinese trouble, as far as foreigners are concerned, will be settled amicably and that there will be no need of intervention although, he said, the presence of warships in the harbors of China was a good thing for the preservation of foreign lives and property.

Western Union Removes Ban on Code Messages

Restrictions against the use of code in night and day letters handled by the Western Union Telegraph Company have been removed, W. R. Williams, city superintendent, announced yesterday.

Inauguration of the night-letter service in 1920 increased the volume of messages handled by telegraph companies more than 15 per cent, according to Supt. Williams, but for some time the service has been limited in its application because of the restrictions against code. With these removed a heavy volume of business messages is expected.

I See by Today's "Times" Want Ads—

That one of oldest establishments in Los Angeles needs one or two additional lighting fixture salesmen.

That city property is wanted for all or part of 240-acre improved ranch at Wildomar—south of Lake Elsinore.

That party going to Europe wants to dispose of beautiful mirror.

That 1924 Lincoln phaeton—mechanically perfect, duco finish, nearly new tires—is offered for sale for $2100.

That all-around Ford mechanic with Ford agency experience is wanted. Top wages paid.

FLEET WILL VISIT ON COAST

Stay Here on Return From Cruise Will Be Short Due to Programs in Northern Ports

The battle fleet's stay at the home port, upon its return next June 30 from the Caribbean-Atlantic cruise, will be only a friendly call, according to advices received yesterday from the U.S.S. California, fleet flagship. The fleet will arrive home on the morning of Thursday, June 30, and two days later, will head north for its annual summer cruise on Puget Sound, arriving back at the home base on September 1.

Departure for the north has been set forward a week that the ships may make Fourth of July visits at all Pacific Coast ports while en route to Puget Sound, where the fleet will arrive on July 10.

Visits will be made by designated units of the battleship divisions, submarine divisions, destroyer and aircraft squadrons at Seattle, Tacoma, Bellingham, Port Angeles, Bremerton, Port Townsend and Anacortes, following tactical exercises on the Sound.

On August 20 the fleet will start home, arriving at San Francisco on August 25, leaving the Bay City August 30 and arriving at Los Angeles Harbor September 1.

From September 1 next, to February 1928, the battle fleet will conduct its annual gunnery program, end with the firing of forced practice in late March or early April of next year.

More than a hundred fighting ships, including the giant aircraft carriers Saratoga and Lexington, are expected to participate in the next force practice, for in 1928 the entire United States Fleet is scheduled to conduct maneuvers off the Southern California Coast. Under present plans the scouting fleet from the Atlantic, will arrive here in late March, 1928.

Changes in the itinerary of the battle fleet on its present Atlantic cruise also were announced yesterday. The fleet will visit New York from May 1 to 15; execute war games with the Army on Narragansett Bay from May 15 to 21; visit Newport, R.I., from May 22 to 28; Hampton Roads from May 30 to June 4; sail for home on June 4; arrive Panama June 12; depart Balboa for Los Angeles June 17, and arrive here June 30.

Florida Realty Man Seized Here in Swindle Case

C. V. Raney, organizer of the Florida Cities Finance Company, was arrested in Los Angeles yesterday on an indictment returned by the Federal grand jury at Miami, charging him with use of the mails to defraud. He is being held on $5000 bail.

According to the complaint, Raney organized the finance company to sell land at Fulford-by-the-Sea. The plan of Raney, however, was but a plan to defraud investors throughout the country, according to Federal agents.

The arrest of Raney is the second to be made by Federal agents in Los Angeles within a week of former Florida real-estate promoters who are asserted to have perpetrated frauds in that State. J. F. Brandies, who was arrested here last week on a charge of having operated a real-estate swindling scheme, was ordered by United States Commissioner Head returned to Florida for trial.

MICHIGAN PICNIC PLANNED

The annual winter picnic of the Michigan Association will be held next Saturday, in Sycamore Grove Park. The program will include cornet and vocal solos by Dr. and Mrs. Edward M. Hiner. Coffee will be served all day, and visiting tourists may obtain lunch on the grounds.

How Doctors Treat Colds and the Flu

To break up a cold overnight or to cut short an attack of grippe, influenza, sore throat or tonsilitis, physicians and druggists are now recommending Calotabs, the purified and refined calomel compound tablet that gives you the effects of calomel and salts combined, without the unpleasant effects of either.

One or two Calotabs at bedtime with a swallow of water—that's all. No salts, no nausea nor the slightest interference with your eating, work or pleasure. Next morning your cold has vanished, your system is thoroughly purified and you are feeling fine with a hearty appetite for breakfast. Eat what you please,—no danger.

Get a family package, containing full directions, only 35 cents. At any drug store.—[Advertisement.

FOR Acid Stomach PHILLIPS' Milk of Magnesia

Instead of soda hereafter take a little "Phillips Milk of Magnesia" in water any time for indigestion or sour, acid, gassy stomach, and relief will come instantly.

Better Than Soda

For fifty years genuine "Phillips Milk of Magnesia" has been prescribed by physicians because it overcomes three times as much acid in the stomach as a saturated solution of bicarbonate of soda, leaving the stomach sweet and free from all gasses. Besides, it neutralizes acid fermentations in the bowels and gently urges this souring waste from the system without purging. It is far more pleasant to take than soda.

Try a 25c Bottle

Insist upon "Phillips." Twenty-five cent and fifty cent bottles, any drug store. "Milk of Magnesia" has been the U. S. Registered Trade Mark of The Charles H. Phillips Chemical Company and its predecessor, Charles H. Phillips, since 1875.—[Advertisement.

USED CARS *for business and family use—See today's Times Want Ads.*

Wednesday — *Not To-day* — The New Dyas

Inexpensive Dress Shop

Fourth Floor

Features for the Opening Day...

800 New Silk Dresses

FOURTH FLOOR $15.00 FOURTH FLOOR

TO introduce this new section where women may choose latest style Dresses, of Dyas quality and tailoring, at popular prices.

800 fine silk Dresses in last-minute styles offered at a surprisingly low Price, $15.

Satin crepes	Afternoon styles
Canton crepes	Two-piece sports styles
Silk Gingham checks	New Compose effects
Jersey and silk	Square neck styles
Georgettes	Jacket models
Flat Crepe	Tailored business styles

A timely event . . . and a saving price!

THE DYAS CO.—FOURTH FLOOR

B. H. Dyas Co.
VILLE DE PARIS

Staggering Figures

Few people realize what it takes to keep up the "World's Greatest Want Ad Service." During 1926 The Times repeated its year-after-year world-leadership by printing 9,025,254 agate lines of want ads—far in excess of every other local newspaper. To print these want ads (exclusive of the rest of the paper) required:

9,410,000 pounds of paper!
?28,000 pounds of linotype metal!
98,000 pounds of ink!

Truly a vivid picture of the tremendous influence of Times Want Ads in the affairs of the Southwest! Are they helping you?

WANT-AD INDEX

	Page
LOST AND FOUND	14
SPECIAL NOTICES—Miscellaneous	14
TRAVEL OPPORTUNITIES	14
BEAUTY SHOPS	14
PERSONALS—Business	14
BUSINESS ANNOUNCEMENTS	14
EDUCATIONAL	14
CONTRACTORS AND BUILDERS	14
WANTED—Help, Male	14—15
WANTED—Help, Female	15
WANTED—Help, Male and Female	15
EMPLOYMENT AGENCIES	15
WANTED—Situations, Male	15
WANTED—Situations, Female	15—16
WANTED—Situations, Male and Female	16
WANTED—To Rent	16
TO LET—Rooms	16
TO LET—Rooms and Board	16
TO LET—Housekeeping Rooms	16
TO LET—Apartments	16
TO LET—Flats	16—17
TO LET—Houses, Furnished	17
TO LET—Bungalows in Courts	17
TO LET—Houses, Unfurnished	17
TO LET—Stores, Offices, Etc.	17
TO LET—Flats, Apartments, Houses, With Furniture and Lease For Sale	17
FURNITURE	17
SEWING MACHINES	17
MUSICAL INSTRUMENTS	17
RADIO EQUIPMENT	17
MACHINERY	17
FOR SALE—Miscellaneous	17—18
BOATS, YACHTS, ETC.	18
WANTED—To Purchase, Miscellaneous	18
SWAPS—All Sorts	18
AUTOMOBILES—Miscellaneous	18—19
MOTORCYCLES	19
HORSES, MULES, CATTLE, ETC.	19
POULTRY AND SUPPLIES	19
PETS AND SUPPLIES	19
HOUSES—For Sale	19
HOLLYWOOD—Miscellaneous	19
BEVERLY HILLS—Miscellaneous	19
GLENDALE—Miscellaneous	19
PASADENA—Miscellaneous	19
ALHAMBRA—Miscellaneous	19
SOUTH PASADENA—Miscellaneous	19
EAGLE ROCK—Miscellaneous	19
HIGHLAND PARK—Miscellaneous	19
INGLEWOOD—Miscellaneous	19
SANTA MONICA—Miscellaneous	19
CITY LOTS—For Sale	19
BUSINESS PROPERTY	19
INDUSTRIAL PROPERTY	19
INCOME PROPERTY	20
SUBURBAN PROPERTY	20
BEACH PROPERTY	20
HARBOR PROPERTY	20
POULTRY RANCHES	20
COUNTRY PROPERTY	20
MOUNTAIN, CANYON PROPERTY	20
EASTERN, NORTHERN PROPERTY	20
OIL PROPERTY	20
ORANGE, LEMON, WALNUT	20
STOCK AND DAIRY RANCHES	20
REAL ESTATE—Miscellaneous	20
ACREAGE FOR SUBDIVISION	20
WANTED—To Purchase Real Estate	20
FOR EXCHANGE—Real Estate	20—21
MONEY TO LOAN	21
AUTO LOANS	21
MONEY WANTED	21
MORTGAGES, TRUST DEEDS	21
STOCKS AND BONDS	21
MINES AND MINING	21
HOTELS AND ROOMING-HOUSES	21
APARTMENT-HOUSE BUSINESSES	21
BUSINESS INVESTMENTS	21—22
BUSINESS OPPORTUNITIES	22
BUSINESS OPPORTUNITIES Wanted	22

WANT-AD RATES

Effective January 1st, 1927

Rates per line insertion, 30 consecutive times, 21c Daily, 27c Sunday; 7 to 29 consecutive times, 23c Daily, 28c Sunday; 3 to 6 consecutive times, 24c Daily, 30c Sunday; ONE TIME, 34c Daily, 40c Sunday.

SITUATIONS WANTED, 7 or more consecutive times, 14c Daily, 18c Sunday; 3 to 6 consecutive times, 17c Daily, 20c Sunday. ONE TIME, 24c Daily, 27c Sunday. Advertisements for the subheadings "PAINTING, DECORATING, CARPENTERING," "DRESSMAKERS & SEAMSTRESSES," and "NURSES" are not classified as Situations Wanted Advertising and will be charged for at the General Want-Ad Rates, 34c Daily and 40c Sunday.

"NOTICES OF SPECIAL INTEREST," "SOCIETY MEETINGS," "PERSONALS," "SPECIAL NOTICES," "STOCK AND BONDS," "STREET IMPROVEMENT BONDS," "MONEY TO LOAN—DIAMONDS & JEWELRY," "PHYSICIANS," "MEDICAL," "SANATORIUMS," and "BATHS & MASSAGE," 30 consecutive times 28c Daily, 31c Sunday; 7 to 29 consecutive times, 27c Daily, 33c Sunday; 3 to 6 consecutive times, 30c Daily, 38c Sunday; ONE TIME, 43c Daily, 50c Sunday.

EMPLOYMENT AGENCIES, MOTION-PICTURE ADVERTISING, etc., under any classification, 30 consecutive times, 25c Daily, 32c Sunday; 7 to 29 consecutive times, 27c Daily, 37c Sunday; 3 to 6 consecutive times, 30c Daily, 40c Sunday; ONE TIME 43c Daily, 50c Sunday.

Advertisements on rate-holder rates on application.

NOTE—Want-Ad rates from foreign territory (everything outside Southern California) furnished on request.

To estimate the cost of want ads count 5 average words per line. Words containing more than 6 letters should be counted as two words.

Advertisers should retain receipts given by The Times for payment of Want Ads as no mistakes will be rectified without them.

Cancellation of advertisements before appearance cannot be guaranteed to take effect until after the advertisements have appeared once. Countermands must be received by 3:30 p.m. for daily issue and 5 p.m. Friday for Sunday Times.

Rates for display advertising will be furnished on request.

The Times will not be responsible for more than one incorrect insertion of any advertisement ordered for more than one time.

The inadvertent omission or incorrect publishing of advertising will be rectified only by cancellation of the charge made for the service rendered.

Friday, 5 p.m., is closing hour for the early issue of the Sunday Times.

WANT-AD COLLECTION BOXES may be found in the following buildings:

Board of Trade Bldg., 111 W. 7th.
Brack Shops, 521 W. Seventh st.
Braun Bldg., 1240 S. Main st.
Broadway Central Bldg., 424 So. Broadway.
Bryson Bldg., 145 S. Spring st.
Busch Bldg., 660 S. Vermont.
Byrne Bldg., 253 S. Broadway.
California Bldg., 205 S. Broadway.
Chapman Bldg., 756 S. Broadway.
Columbia Trust Bldg., 313 W. 3rd.
Cotton Exch. Bldg., 3rd & Main.
Delta Bldg., 426 S. Spring st.
Detwiler Bldg., 412 W. Sixth st.
Douglas Bldg., 257 S. Spring st.
Edwards & Wildey Bldg., 609 S. Grand ave.
Grant Bldg., Fourth & Broadway.
Hellman, H. W. Bldg., 4th-Spring.
Hellman, I. W. Bldg., 411 S. Main.
Hibernian Bldg., 4th & Spring.
Higgins Bldg., Second & Main.
Hillstreet Bldg., 825 S. Hill.
Johnson, O. T. Bldg., 4th-Bdwy.
Knickerbocker Bldg., 643 S. Olive.
Lane Bldg., 5th and Spring.
Lankershim Bldg., 126 W. Third.
Laughlin Bldg., 315 S. Bdwy.
Loew's State Bldg., 707 S. Bdwy.
L. A. Ry. Bldg., 11th & Bdwy.
Pacific Electric Bldg., 6th & Main.
Pacific Mutual Bldg., 523 W. 6th.
Pershing Sq. Bldg., 448 S. Hill.
Rives-Strong Bldg., 8th & Main.
San Fernando Bldg., 406 S. Main.
Security Bank Bldg., 6385 Hollywood Blvd.
Severance Bldg., 105 W. 6th st.
Silent Bldg., 735 S. Hill st.
Stack Bldg., 4th & Broadway.
Sun Finance Bldg., 510 W. 6th st.
Title Guarantee Bldg., 220 W. 6th.
Van Nuys Bldg., 210 W. 7th st.
Western Mutual Bldg., 321 W. 3rd.
Wright-Callender Bg., 405 S. Hill.
Y.M.C.A. Bldg., 715 S. Hope st.

TIMES TELEPHONE
METropolitan 0700
TIMES MAIN OFFICE
Corner Broadway and First street.
TIMES BRANCH OFFICE
621 South Spring street.

LOST—FOUND

LOST, FOUND, STRAYED— And Stolen —3

BAG lost, gunnage, on road between San Pedro and Anaheim. Reward. Charles L. Reynolds, Riverside.

BOOK, lost, book "Science of Being," 3rd and Larchmont Blvd. Call OR. 4239.

CARD case lost, small black leather. Saturday. Reward. R. Rasecule. Natick Hotel.

DIAMOND earring lost on Bdwy. bet. 5th & 7th. Finder return to Room 320, Hotel Lankershim. Reward.

DOG lost, large, male brindle Boston terrier, four white feet, round brown mark size dollar top of head. Brown brass-studded collar. License 7497. Finder please ph. 584-476. Reward.

DOG lost. Fox Terrier, white with brown spots, vic. 7th & Hartford. Ans. to "Chappie." Liberal reward. MRS. BOXER. TR. 4701.

DOG strayed, small brindle Boston terrier, ans. Snooky. Shaved under neck, no collar. No quest. asked. Rew. 734 Hauser Blvd. WH. 2031.

DOG lost, wire-haired terrier, male; eyes & ears brown markings, left hind foot lame. Liberal reward. GL. 8878. 1826 Courtney.

DOG lost, March 9th, grey Schnauzer male, near Arcadia, ears and tail trimmed. Liberal reward for return. Sierra Madre. Main 106.

DOG lost, white poodle, fem., long haired. "Toodles," vic. Longwood Country Club. Reward. WH. 4301.

DOG lost or strayed from 2534 9th ave. Collie dog, Laddie. License 14390. EM. 4052. Reward.

DOG lost, small, black Scotch terrier. Female. Reward. 408 NO. McCADDEN PLACE. Phone OR. 4724.

DOG, Pekingese, male, lost, 1 block off Wilshire on Cochran. Reward. OR. 4826.

DOG lost, red Pekingese fem. Wed. Mar. 9. Ans. to "Nicky." Rew. AT. 8715.

DOG found, male Collie. Phone Santa Monica 61259.

ELGIN wrist watch, Big Pine Camp, Sunday. Monogram "Jean Sollietti." Ph. BEacon 3816. Reward.

GLASSES lost Sat. night. Tortoise shell with spring bows. Ph. TR. 8421. Reward.

GOLD chain & eye glasses. Lost in Bullock's fitting room. March 4. Ph. GA. 7382. Reward.

HAT lost, Sat. eve., bet. Hollywd. & Beverly Hills. Black hat with diamond pin. Reward. OX. 4387.

HAT lost, Sun. eve., gentleman's tan felt hat on Rampart, betw. 1st & 6th. Call 592-785.

MATERIAL, red flannel, lost on Hollywood car Friday eve. Reward. VA. 2782. Evening Ph. 51668.

MONKEY lost, nr. Selig Zoo. Has collar. Answers to name of "Meeko." Finder please call HO. 4866 or Selig Zoo. Liberal reward.

PIN lost in Biltmore Hotel or vicinity. Bow knot of sapphire & rhinestones attached to ribbon sash. Reward. FI. 4869.

PIN LOST—Small gold arrow shaped Fraternity pin. Name & Chapter No. on back. Phone ME. 8283. Reward.

PUPPY lost on Topanga Rd., black Cocker. Reward. E. R. Buck, 567 N. Holliston, Pasadena. Colo. 4438.

RING lost, diamond, old style, Tiffany mounting, yel. gold, liberal reward. Bet. 3 & 4. Tel. GL. 6131 after 4. GL. 3695.

TIRE, 40x7, lost. Fisk nonskid, solid. Nearly new, in Los Angeles or San Fernando Valley. Ph. Mr. McBRIDE, TR. 2331, or write 1120 Bartlett Bg.

WATCH—Ladies' wrist watch lost Saturday. Reward. TO. 4187.

$200 Reward

For information leading to return of silver gray Schnauzer male dog, trimmed ears and tail, strayed from Chris Shuttleworth Kennels, Santa Anita, March 9th. No collar. About size of Airedale. Telephone Sierra Madre Main 106.

LOST—Gold & blue bag, Sunset Blvd., Hollywood, Sunday. Reward. Ph. Ocean Park 67288.

LOST—Purse bearing name of Fred H. Morgan. Keep money and return papers. TU. 6510.

LOST, pocketbook cont. app. $28, on R car or 6th & Mariposa or Normandie. HOlly. 3760.

NOTICES—MISC.

NOTICES— Of Special Interest —1

NOTICE OF MEETING

An adjourned regular meeting of the polity holders of Mutual Indemnity Accident Health and Life Insurance Company of California will be held at 8:30 a.m. on March 22, 1926 at the Home Office of the Company, 405 So. Hill st., Los Angeles, California, for the purpose of electing directors for the balance of the fiscal year and transacting all such other business as may properly come before it. JOHN H. UPTON, secy.

SPECIAL NOTICES— Miscellaneous —3

PHONE YOUR WANT-AD TO THE TIMES. NO CHARGE ACCOUNT NECESSARY, AND COURTEOUS, EXPERIENCED AD-TAKERS, DAY AND NIGHT, WILL HELP YOU WITH YOUR COPY, IF DESIRED. METropolitan 0700.

Baths and Massage —3-A

TRICLAST massage, baths, sun rays. 10-9. Sun. 10-2. 2008 W. 6TH.

EXPERT European masseuse, wide experience. priv. NELSON, MU. 7857

FIRST-class massage and bath. Hours 10-7. 1110 S. OLIVE. Open Sunday.

HAIR-O-GAIN GROWS HAIR 812 Orpheum Theater Bldg., 9th-Bdwy.

FINE oil scalp treats. & manicuring. Hrs. 9:30-6. No ph. 913 W. 6TH.

SPECIAL NOTICES— Miscellaneous

Baths and Massage —3-A

CURRAN BATHS

Ellen Eastman, R. A. Wilson, mgrs. NEW staff nurses, one of the nicest & most attractive Turkish Baths on Pacific Coast. BEST EVER massage, vibratory, Marathon Baths given with oxygen. Colds relieved, beds. Personal service. Satisfaction guaranteed. Always open. 709-11 S. Whittier st., nr. Valencia. DR. 0828

ARE YOU TOO FAT?

Try ELDIETS' R.D. Safe Reducing. Mass. Sun-ray, Elec. Diet & Chiro. Suite 215 O. T. Johnson Bg. TU. 1910

COME AND SEE what real Swedish massage Ionaco, electro-hydro-therapy will do for your health. 223 Union League Bldg., 2nd and Hill sts. VA. 0270.

INSTITUTE OF SWEDISH MASSAGE Reduce & rebuild. Graduate attendants. Hrs. 9-7. Sunday 10-4. For appt. phone TU. 6901. 215 Haas Bldg., 7th & Bdwy.

SWED. massage, chiro., elec. therapy. Dr. June Ellis, Miss Daizell, nurse. 222 Grant Bldg., 4th & Bdwy. TU. 6880. Hrs. 10-6. Sundays 10-2.

SWED. massage, $3; with shower, $2.50. With sweat, shower, vibration, alcohol rub, Chyroll treatmts. $5. 424 S. Bdy. Rm. 209. VA. 1785.

ELECTRIC, cabinet sweats, baths, Swedish massage, reduce, chiro. Hrs. 9-9. Room 919, Consolidated Bldg., 6th & Hill sts. TU. 4060.

DR. NOON, Miss Dale Isham, asst. Keep well. Vapor sweat, sun ray, latest meth. of treat. 10-7. Sun. 11-3. 1012 Cal. Bldg., 2nd & Bdwy.

YONNIE M. WILLS, chiropractic with Miss La Roque, Nurse. Massage & cab. treat. Open Sun. Hrs. 10-7. R. 503. 126 W. 3rd st.

CHIROPRACTIC, adj. Swedish massage. Dr. L. Webber, Miss Boyce, nurse. Office 300, 700 La Brea, cor. Wilshire. OR. 0202. Open Sunday.

LESSONS IN GENUINE SWEDISH MASSAGE, ORTHOPEDY, etc. Half rates. Diplomas given. Physicians in charge. 731 WEST 11TH ST.

CHIROPRACTIC, baths, massage. 842 S. BDWY. Rm. 510 Bdwy. Arcade Bldg. Hrs. 10-6. Sun. 10-3. TU. 6409.

STEAM baths, massage & chiropractic. LE VERNE & BURTON, 522 Stack Bldg. Hrs. 10 to 6. Op. Sun.

OFFICE equipped for massage for sale. 633 Jergins Trust Bldg., Long Beach Calif.

SPECIAL REDUCING TREATMENTS guar. results, massage, grad. nurse, her home or yours. VE. 7028.

CABINET sweats, baths, massage, reduction of weight, etc. Hours 9-9. Sun. 12-6. 254 S. BDWY. Ofc. 228.

STAR JAPANESE BATHS & MAS. Internal and scrub baths. Oil rub. Oprs. both sexes. 217 N. S. Pedro.

NU-Method foot, face & scalp massage. Shampoo, manicure, marcel. 424 S. Bdwy. Rm. 613. Hrs. 10-6.

MEDICATED steam baths. Swedish massage. Reeves & Reeves, hrs. 10-7. Open Sun. 1310 S. FLOWER.

DANDER trtmnt. for falling hair, face & foot mass. Open Sun. 229 Lissner Bldg., 524 S. Spring. Miss Mayo.

SCIEN. Swed. mas. 1020 W. Pico, Apt. 112. Mrs. McFarland. AT. 0693

YOUNG Battle Creek masseuse, 1 hour's restful treatment. AT. 5781.

SWEDISH & magnetic massage by masseuse in your home. VA. 8463.

IN PASADENA
BODY MASSAGE TERRACE $100.

SWED. MASSAGE & VIOLET RAY TREATMENTS. 320 W. 11TH ST.

NURSE, special massage, nervousness, mild mental. 52882. DR. 9086.

MASSAGE, alcohol rubs, elec. trts. $1 up. 419 Delta Bldg., 426 S. Spg.

MASS. treat. young lady nurse. 363 S. Almont Dr., Bev. Hills. OX. 3905.

MASSAGE, scalp and vibra. treatmt. 10-6. M. Curtis. 922 W. 6th, Apt. 7.

SCIENTIFIC massage by grad. masseuse. 222 S. Grand. Rm. 2. Hrs. 10-6

EDITH BOYD, scalp, face mass. 1306 W. 11 st. Apt. 5. Hrs. 10-7. L car.

SWED. mass., priv. trtmts. by grad. masseur. OL. 3023. Eve. DU. 9619.

REAL SWED. MASSAGE. Fina Larson. 1326 W. 11. AT. 8417. Apt. 101

Medical —3-B

Drs. Shores & Shores

Catarrh, deafness, head noises, hay fever, asthma, rheumatism, eczema, piles, epilepsy, goiter and other CHRONIC DISEASES of nerves, blood, skin, lungs, heart, stomach, bowels, bladder, kidneys, liver a specialty 23 years. 501-502 Metropolitan Theater Bldg., 323 W. 6th st. Hours 9 to 5; evenings 6-8. Sundays 10-12.

SPECIALIST for men. 16 years. See charts for these diseases, vegetable medicine known and used only by himself. Examination free. 219 DOUGLAS BLDG., 3rd and Spring.

GALL bladder drain, internal baths, vibro-mass. Reduction & all restorative agts. Reas. L. A. Drugless Inst. 424 S. Bdwy. R. 209. VA. 1785

DR. ELSIE Haigler, phys. & surg. Spec. women's diseases. 318 Ferguson Bldg. 3rd & Hill VA 6841.10-5

DR. G. A. BERSON
Nerve Specialist. Psychoanalyst. 1031 S. Bdwy. R. 804-811. WE.9019

Sanatoriums, Hospitals, Etc. —3-C

OPENING MARCH 1ST
Strictly first class sanatorium, tubercular & asthma patients. For information phone Sunland 127. Hillcrest Santatorium, between La Crescenta & Tujunga.

WINDSOR Hosp., & sanatorium, newly renovated cottages, nurses' care, beautiful grounds. Rates reasonable. Mineral water. 1100 E. Windsor Rd. Glen. 872. Glen. 70.

VICTORIA REST HOME
For convalescents and aged. Practical nurse and meals. 1802 Victoria. OR. 1654.

RESTFUL, quiet, permanent home. Special attention given to diet. Conv'ales'ts & elderly. $25 wk. DU. 5026

Society Meetings —3-D

STRANGERS SOCIAL CLUB MASK BALL
St. Patrick's Night

THURS., MARCH 17
This club meets every Tues., Thurs., Sat., Music-Art Hall, 233 S. Broadway, 7 to 11:30. Cards, games, modern & old-time dancing. Join us and get acquainted.

Chiropractic —3-J

WITHOUT drugs I have cured many not helped by medicine. Dr. Barton, D.C. 409 Loew State. TU. 9966. Scientific diagnosis plus chiropractic.

CHIROPRACTIC TREATMENTS given at Los Angeles College of Chiropractic, 920 W. 16th st. Also at Branch, 954 S. BROADWAY.

TRAVEL OPPORTUNITIES— Land, Water, Air —3-H

GENTLEMAN leaving for Fort Worth, Texas, in closed car this week will take one person at no expense other than your own hotel bills. Luggage light. Answer by letter. Refs. exch. Address O, box 478, Times Branch.

SEATTLE, Salt Lake, Denver, Portland, San Francisco, San Diego. Share expenses. Introductions and references. Register car free. Mutual Travel Club. 517 Pershing Square Bldg. TU. 4601.

WARD'S TRAVEL BUREAU, leaving for all points east coast. Tues. and Sat. Salt Lake & Denver daily. Call ANg. 5179. 4050 Whittier Blvd.

PACKARD touring, to San Francisco Friday, take 3. Ladies preferred. GA. 1086.

TRAVEL the right way. Salt Lake & Denver daily. All eastern points Tues. & Sat. 907 W. 2. MU. 4244.

CHICAGO, Detroit, leaving about 18th, take one, share exp. TU. 4601.

GOING East, will take 2. Hudson brougham. CA. 3253.

BEAUTY SHOPS— And Woman's Sphere —3-X

—THOMAS—

PERMANENT WAVING ONLY for the woman who wants the best. Advance Appointments Necessary. 901 BRACK-SHOPS. ME. 2322.

EUGENE Permanent Wave, Latest European methods. MRS. SKINNER (formerly with Marion Dale.) 416 Haas Bldg., 7th-Bdwy. ME.7159

MacDONALD'S Hairdressing College, 738 S. Broadway. Per. wave $7.50; complete head. No water or finger-wave necessary. Guaranteed.

PERMANENT wave, $7; 4 months' care free. Ringlet ends, no kinks. Cor. Hoover & Vernon. AX. 2840.

WRINKLES, BAGS, PITS, SCARS, FRECKLES, superfluous hair, etc., removed. 806 Brack-Shops. VA. 4349

ADELE MILLAR—BEAUTY SHOP. 1232 Loew's State Bldg. TU. 7892.

FRANCIS-LEE, FACE Rejuvenators. 2875 W. 15th St. Phone EM. 5062.

PERSONALS— Business —4

DEADBEATS OUR VICTIMS
If they owe you money we will get it, if anyone can. GUARANTEE COLLECTION AGENCY, 270 Chamber of Commerce Bldg. WE. 8618

ISN'T there a kind person who will give financial assistant to a deserving woman to start a hospital in home so she can keep children with her? Address N, box 264, Times Office.

BEFORE buying SEA BREEZE BEACH CLUB membership communicate with MR. CULVER, 904 Pacific Natl. Bank Bldg. VAndike 1624, in regard to transfer fee.

ARE YOU WORRIED
Over family or business troubles? If so, let us help you.
NICK HARRIS DETECTIVES
WE. 8381, 272 Cham. Commerce Bg.

LEARN the new & fascinating game of auction & contract bridge, now so popular. Special classes this mo. Lessons taught with values of cards $1.50 lesson. GL. 2192, Apt. 104.

YOUNG Canadian gentleman looking for home as paying guest. Westlake-Wils. dist. Bridge player preferred. Address O, box 252, Times Branch.

SPRING DRESSES made to order, $5. 1053 N. Hyperion, blk. E. of Hollywood Junction. 599580.

FOR SALE, participating membership in Potrero Country Club. Address N, box 4, Times Office.

BREAKERS Club family life membership, I need money, big discount. 324 S. Doheny Dr. OX. 1757.

WILL buy Club Casa Del Mar membership. State kind and price. Address O, box 477, Times Branch.

U. S. BANKRUPTCY laws explained to insolvent debtors. Attorney, 426-27 Consolidated Bldg. Ph. TU. 1348.

PARTICIPATING membership in Potrero Country Club. Address M, box 212, Times Office.

S. O. S., meet me at Triangle Theater, 9 & Spring st. at 7 o'clock Wed. show. All seats 10c. Signed P.D.Q.

CLUB MEMBERSHIP EXCHANGE, 701 Spring Arcade Bldg. FA. 3108. 415-A Taft Bldg. Hollywd. GR. 6397

CLUB MEMBERSHIPS, I pay cash but give a buyer a year to pay. Loans. "Club" Brace, Detwiler Bl. TR.8929

BUY GOLF & BEACH CLUBS, MRS. CONDON, 501 Taft Bg. GR. 1765.

WILL buy Julian Western Lead. Address L, box 55, Times Office.

BRIDGE class with general instructions. MRS. BAILEY. WA. 5353.

ELMWOOD Bridge Studio, adv. players, Fri. eve. Pupils taken. GR.7126

FALSE TEETH REPAIRED, 424 Bryson Bdg. 2d-Spg. (Op. eve.) TU. 9393

LADY with Jordan sedan wishes driving. AX. 6532.

LADY will teach driving any car very reas. Call 596461 before noon.

FRANCIS SMITH, master voice builder. 209 S. Rampart. WA. 7801.

HAVE rm., priv. home, for clean man. Set your price. 1256 E. 55TH ST.

$500 life memb. Breakers Beach Club $150, ½ cash. Bal. easy. EM. 5860.

BRIDGE begin's & adv. pupils. Work's method. Satisfaction guar. WA. 7654

Inquiries, Missing People —4-A

WANTED—Address Mrs. May Jones. Address N, box 28, Times Office.

NEAL ROELFSON, please communicate with your wife. 712 W. 1ST ST

CHURCH NOTICES— Liberal and Orthodox

Liberal —5

MRS. McCLURE knows all. Consultations 1234 Sunset Blvd. MU. 3020.

BUSINESS ANNOUNCEM'TS Miscellaneous —6

$1 WATCH HOSPITAL
Watches repaired this week $1. Materials furnished, sold at wholesale. Hands, 25c; mainsprings, 50c; crystals, 25c; cleaning, $1. Work guaranteed 2 yrs. Please bring this ad. 408 S. Broadway
Opposite the Broadway Dept. Store.

SECURITY check protector fountain pen. Best pen made. Written guarantee. No. 1 ladies' & men's size $3.75. No. 5 giant size, $4.75. 323 Grosse Bldg., 6th & Spring.

DOUGLAS PRESS, printing all kinds. 1000 PRINTED BUS. CARDS $2.50 728½ S. SPRING. FA. 1398.

LOS ANGELES CAN CO., 303 & 312 San Fernando Blvd. CA. 0388.

AWNINGS, windows, $5; stores, $15. CAMPBELL AWNING CO. AX. 6410

FURNACE & chimney work. CAMPBELL THE STOVE MAN. AX. 0910

CHAIRS recaned, expert, $1 up. 1631 S. Vermont. BE. 0919.

Income Tax Experts Accounting, Auditing —6X

ACCOUNTANT, public practice of wide exp., college training, offers his services to firms on part time basis. Thoroly qualified to open & close books, install systems, conduct audits, prepare income tax returns. Call Accountant. VA. 8741.

INCOME TAX service by former chief deputy collector. Efficient, reasonable. WA. 4415. Open evenings. 553 S. Western, Rm. 225.

CONSULTATION FREE

ACCOUNTANT will open and close books by day, week or month; also specializing in INCOME TAX service and counsel. Rates reas. 1101 SPRING ARCADE BLDG. TU. 2030

INCOME TAX SERVICE
720 A. G. BARTLETT BLDG.
TELEPHONE TRinity 4611.

BOOK-KEEPING done by hour, day or entire care. WA. 9417 eves.

Collection Agencies —6-N

ROSS Col. Agency, 824 Loew's State Bldg. VA. 9415. No coll., no charge.

Attorneys, Counselors —6-A

ADVICE FREE—ALL LEGAL MATTERS. Satisfaction, terms. FRANK G. HOWE, 309-10 Hibernian Bldg., 405 S. Spring. Eve. 6-8.

ALL LEGAL MATTERS. JACK P. LEONARD, 902-904 Broadway Arcade. TU. 7668.

LEGAL advice, all matters, gladly furnished. DURHAM, 907 Broadway Arcade Bldg. MEtro. 1482.

A. C. STRONG, LAWYER, open eve. 933 Consolidated Bldg. Advice free. Domestic relations. Wills. Estates.

FREE law, family matter, estate 20 yrs. exp. $46 Douglas Bg. Eve. 5-7.

ADVICE free & confidential. Wick Matthews, Atty., 310 Douglas Bldg.

Auctions, Auctioneers —6-B

AUCTIONEERS—C. H. O'CONNOR & SON. Real Estate & household furnishings, 641 S. WESTERN AVE. WA. 8174.

LIVE stock—Real estate auctioneers. 25 yrs. exp. CALHOUN-CARPENTER. 4506 S. Main. AX. 2889.

Patents, Patent Attorneys —6-M

CAPITALISTS get best acquainted with reasonable inventors through their patent attorneys to make worth-while inventions marketable. Information gladly given. KRUGER, 405 S. Hill st.

WILL finance, develop & put on market an invention of merit, or will buy outright. State clearly nature of invention in first letter. Address J, box 547, Times Branch.

HAZARD & MILLER, H. Miller, 8 yrs. member of exam. corps U.S. Pat. Office. Hazard's book on patents free. 502-6 Central Bldg. 6th-Main

PATENT & trademark inform. free. Moderate ATTY.'S fee. MARTIN P. SMITH, 221 Consol. Bldg. ME. 4826

F. E. Maynard, Reg. Patent Atty. Free information. 20 yrs. exp. Trade-marks, copyright. 315 W. 9TH ST.

INVENTORS, gain by my experience. KRUGER, pat. Atty., 405 S. Hill.

MARTELL, Pat. Atty., 20 yrs. L.A. Free advice. 124 W. 4th, rm. 471.

EDUCATIONAL — SCHOOL, College, Private Instructions—7

Auto Jobs At Top Wages

183 auto mechanics jobs filled in L.A. last week. Quickly get ready to earn $40 to $76 weekly. Few short months of actual repair work on Dodges, Fords, Essexs, Hudsons, Studebakers, Buicks, etc., qualifies you. Tools furnished. Special co-operative plan makes it easy. CALL TODAY or write for free book. Also open Mon. & Thurs. evenings.
NATIONAL AUTOMOTIVE
4008 South Figueroa street.

ARTIST
Talented in drawing, to learn and earn under professional artists. Write or call McTeer studios, commercial artists, 261 E. Colorado st., Pasadena. Phone Wakefield 7364. Representatives of the Federal Schools, Inc.

SHORTHAND & typing guaranteed in 6 weeks. 506 BDWY. ARCADE.

Musical, Dramatic —7-A

PIANO lessons by competent lady, $1 your home or mine. Vicin. U.C.L.A. 979 MADISON AV. Phone 599-685.

JAZZ piano lessons, saxophone, clarinet, violin. Phone for circular. Winn-Kearney, 942 S. Bdy. VA. 8344

AMBASSADOR Hotel Theater organ school, call in person only, eves.

WANTED—GOOD VOICES
Community Opera. GLadstone 8265

VIOLIN, tenor-banjo, guitar, 'cello. Pupil's home or studio. AT. 7704.

Professions, Languages —7-B

SPANISH FOR BEGINNERS, RIVAS SCHOOL, 145 S. BROADWAY.

Dancing —7-C

DANCING

BEGINNERS
GO WHERE YOU LEARN
LESSONS, 50c PER HOUR
In strictly private room.
75c—EXCLUSIVE, PRIVATE—75c
Six 1-hour lessons for $5.
Individual teacher and orchestra
PRACTICE LESSONS FREE

PALAIS de DANCE

616½ S. HILL, betw. 6th & 7th.
PHONE BRoadway 3107

LOUIS BERKOFF

Ballet master of Metropolitan and Publix Theaters is now opening a dance studio. Special course. Work when qualified. Open for a limited number of beginners & children. Apply Metropolitan Theater, stage entrance.

ONLY private, exclusive ball room school in L.A. Not a public dance. Private lessons 75c—practice free.
EDER'S PRIVATE SCHOOL
520 SO. BROADWAY
Above Tait's. FAber 1797.

NATIONAL COLLEGE DANCING
$5 COMPLETE COURSE $5
PRIVATE & PRACTICE
730 SO. GRAND. VA. 1913.

YOUNG lady will teach ballroom dancing. Terrace 3109, Pasadena.

MODERN dancing taught privately by appt. Exclusive studio. WA. 5334.

PRIVATE LESSONS, PRIV. STUDIO. 50c. VA. 5412. MISS GOULD.

CONTRACTORS— And Builders —8

SPECIAL SALE OF DOORS, WINDOWS, ETC.

MASSIVE FRONT DOORS, beautiful inlaid Phil. mah. $40 value for	$22.50
Phil. mahog. slab door, a $35 door for	$20.00
BEAUTIFUL INTERIOR DOORS. Exquisite fig'd gum. "WONDER DOOR," a marvel of beauty and elegance for	$10.00
Fig'd gum 3-panel, this week for	$7.00
Phil. mah. 3-panel, this week for	$6.00
"SUNSET" special 3-pan. sugar pine	$3.64
3-panel flush mold sugar pine	$2.00
FRENCH DOORS 2.6x6.8, VG. O.P., 10 lights, 5 high	$5.00
2.0x6.8 ditto	$4.00
GARAGE DOORS, exceptional value	$7.00
WINDOWS, 4 and 8-light tops	$1.25
SASH priced as low as	.85
SCREEN DOORS priced as low as	$1.50

ALL NEW goods. Nothing 2nd hand

Sale lasts all next week. Don't miss it. Come early and select what you can use. Whether building or repairing, now or later, you can SAVE MONEY during this special sale.

Sunset Sash & Door Co.

(DEPT. PAC. DOOR & SASH CO.)
6606 LEXINGTON AVENUE
HOLLYWOOD.

WILL BUILD AND FINANCE 100%

On your clear lot or substantial equity on well located lot.
NATIONAL THRIFT CORPORATION OF AMERICA
215 Hibernian Building.

A CLEAR LOT NOT NECESSARY—We will build you a home or income by our new plan. Pick up your phone and call VAndike 2281. Write or come in.
Open until 8 evenings.
Builders' Finance Assn., Inc.
412 Laughlin Bldg.,
315 S. Broadway.

7% MONEY. NO BONUS
When thinking of building, see us and save time and money. Artistic architecture, superior workmanship and highest grade materials. We guarantee you free of liens. Wolpert Mortgage Co., TR. 2169. 1017 Rives-Strong Bldg. 9 & Spring.

We will do your carpenter work, big or small jobs, on easy payments, payable ⅓% per week. Los Angeles Building Co., 433 Southwest Bldg., 130 S. Broadway. MU. 1774.

$3,000,000—OUR own money to build and finance 100% or more. No bonus or extras. Fay & Felts, 510 Fay Bldg. FA. 4733. Ests. 35 years.

BE your own contractor. Save 10%. Full financing. Vermont Building Materials Exhibit. 8706 S. Vermont. YO. 1974.

DOWD & SWANSON

CONTRACTORS, WE FINANCE. 316 Bohm Bl., 6th-Western. WA. 8614

WE FINANCE 100%
Build a home or income by our plans. Thomas Construction Co. 104 Sun Bldg., 7th & Hill VA. 8285.

GARAGES

ALL SIZES, CASH OR TERMS. Redimade Bldg. Co. TH. 1186.

PAINTERS and DECORATORS. Russell & Co. CONTRACTORS. Bus. ph. TU. 3170. Eves. DU. 0483.

GARAGE, $45 up, any size, anywhere. Shell of small house, $150. 613 W. 54TH ST. Ph. AX. 8781.

STOCK PLANS, 1c floor ft. Special 5c. BUILDERS' PLAN SERVICE, 4075 Beverly Bldg. WA. 5988.

CONTRACTING PAINTER & PAPER HANGER WILL EXCHANGE WORK FOR CAR. ME. 4946.

ALL KINDS OF ROOF REPAIRS—PRICE REASONABLE. AN. 4715.

GARAGE $50, elect.; 4 rms. $2100; 5 rms. $22.50. We finance. TH. 2795.

GARAGES, A1 lumber, erected. 10x16, $60. 12x18, $67.50. Terms. AX. 8441

ALL kinds of brick & cement work. 1441 W. 60th st. TH. 4225.

CEMENT wk. all kds. 10 to 20 mo. to pay. 843 N. Highland. GLad. 2971.

PLASTERING, interior and exterior, patching a specialty. TH. 6001.

3-RM. & BATH, complete, labor & material. $790. VANN. OR. 4280.

Paintg., papg., EZ terms or cash. H. Watts. 2553 S Flower. HU. 6491-J.

PLASTERING, brick, stucco & stone wk. Rep. & alterations. WE. 1524.

DRAINBOARDS REPLACED OR NEW Tile & composition. AX. 8492.

PAINTING, TINTING, PAPERING & AIR-BRUSH work. DU. 3489.

PLASTERING OF ALL KINDS. CALL OXford 3227.

CONTRACTOR, builder remodeling & repairing, alterations. DE. 9162.

PLASTERING & first class repairing work. Ph. AX. 6658.

Architects —8-A

BETTER PLANS, LOWER PRICES: 3006 POTOMAC AVE. EM. 3037.

Cement Work —8-D

CEMENT work, all kinds, day or contract, mixer. DR. 6513.

Bids Wanted —8-F

PAINTERS, plasterers, plumbers, etc. to figure on plans. 212 CHAMBER OF COMMERCE BLDG. WE. 7345

Hardwood Floors —8-K

HARDWOOD floors machine sanded, cleaned, waxed, Hansler. EM. 7324.

FLOORS CLEANED, SANDED, WAXED, REFIN. SMITH. OL. 6754.

EMPLOYMENT

WANTED—HELP— Male

Miscellaneous —10

5 EX-Service men & 5 other men. No exp. necessary. Good pay. Order Dept., 623 GRANT BLDG.

WANTED, young man to assist business college 3 hrs. daily in exch. for tuition. Rm. 502, 747 S. HILL.

AUTO HELP

AUTO EMP. AGCT., 702 E. 6TH ST.

WANTED—HELP— Male

ADVERTISEMENTS under this heading are restricted to those offering bona fide positions without any investment required. Positions requiring an investment will be found under the heading: "Investments Required." Educational ads will be found under the heading: "Educational—School, College, Private Instructions," "Business Training Courses and To Learn Trades."

Miscellaneous —10

BOY WANTED
FOR
ALL DAY WORK
MUST HAVE WHEEL
APPLY AT ONCE
ROOM 10,
TIMES BLDG.

SHEET metal worker, $5-$7 wk.; core maker, 80c hr.; cabinet maker, with car, $7 day; Warner-Swayle operator, scale; sheet metal worker, $6 day; body, fender man, $145 mo.; landscape gardener, with car, $5 day; car washer, com.; tree baller, $4 day; cooks, flunkeys, dishwashers, janitors, porters, waiters, 3 milkers, $100 mo., bd.; 5 milkers, $90 mo., bd.; milkhouse man, $100 mo., fd.; 3 pruners, $3.50 day; 3 best cultivator men, $3 day, bd.; best 30 tractor man, $3 day, bd.; ranchhands, teamsters, married orchard man, $100 mo., house; married milker, $125 mo., house; janitor & maid, $100 mo., apt. MURRAY & READY EMP. CO., 504 Towne ave.

POSITION OPEN in our "New Business Dept." Interviewing callers who have claims for adjustment, thru having been forced to pay exorbitant interest and bonuses on real estate and chattel loans. Strictly office work, no chasing around or heavy expenses. Liberal pay. Phone ME. 6914 for interview.

ASSISTANT dept. mgr., age about 35. We want a hustler who can handle a bunch of men, keep them happy & get worlds of work out of them. This is a white-collared job, but we want a man who has had hard outdoor experience. Salary $200. See Mr. Jackson, 1930 S. Figueroa, bet. 9 & 10 a.m.

DISTRIBUTORS

Get into your own business selling a house number that is visible at night. Our distributors are making big profits, no competition. If you are looking for a permanent connection call or write Jay-Jax Products Co., 254 N. Vermont Ave.

AGGRESSIVE young man about 22 for collecting. Experience preferable, but not essential. Thorough knowledge of city, etc., & late model Ford car required. Steady position and good pay for the right man. Apply between 10 & 11 a.m. and 3 & 4 p.m. ONLY. 432 Wilcox Bldg., 206 S. Spring.

MAN who can talk to business men, neat appearance, sales ability; hard worker, can make excellent connection with local mfg. co.; good pay and permanent connection assured right man; must be over 25 years of age with good clean record. 717 INS. EXCH. BLDG., 9-12.

SALESMEN:
EXECUTIVE ABILITY
Men selected this week will be promoted as sales mgrs. for coming issues. Real money, co-operations, leads, front money if you qualify. 9:30 to 5. 717 INS. EXCH. BLDG.

COLLECTOR WANTED

LARGE FIRM NEEDS A MAN FOR COLLECTION WORK. REAL ESTATE. SALARY $50 WEEKLY TO START. WRITE MANAGER. ADDRESS N, BOX 536, TIMES BRANCH.

MAN wanted 18 to 30, to learn radio telephone & mapping, 1 evening wk. Full pay from Uncle Sam. Apply Tuesday evening. 2nd Battalion, Headquarters Company—Companies' Desk in lobby of Armory, Exposition Blvd. & Figueroa.

WANTED—An experienced well educated florist to take charge of and manage flower shop for large corporation. Address BOX 1080, Glendale, giving age, nationality, experience, references and salary expected.

Asst. Postmaster

Mining Co. Small town. P.O. exp. $5000 Bond, not over 35 yrs., start $160. HUMMEL BROS. (Agcy.) 520 Towne ave.

Single Man to Travel

who has had retail store experience. Straight salary. 21 to 30 yrs. of age. Call at room 413 HOTEL SAVOY, from 9 a.m. to noon only.

WANTED—Neat-appearing young man over 21 for position in publicity dep. of large corp. Car an asset. See Mr. Hughes or Mr. Adams from 1 to 4 p.m. 1107 W. 7TH ST.

AUTOMOBILE HELP

Mechanics, radiator repair men, washers. AUTOMOTIVE AGENCIES 1362½ S. Figueroa.

MEN—Old estab. distributor needs the services of a few energetic young men to fill vacancies caused by promotion. Sal. & comm. Apply 325 W. Pico, 9 a.m. Tuesday.

MEAT cutter to take over going bus. No fixtures to buy. Courteous & able to hold trade. Protestant preferred. 4568 York Blvd. GA. 5927.

ELEVATOR operator, exper., electric, young married man. Apply JEFFRIES' LITHOGRAPH CO., 117 Winston st.

MALE, white for all around housework & cooking. One who can also drive car. Call Tuesday after 9 a.m. 3172 WILSHIRE BLVD.

WANTED—Neat-appearing man. One with some selling experience preferred, but not actually necessary. 427 S. BROADWAY, Room 412.

WANTED, tenant to keep up improvements on ranch. Can have all profits. OPPORTUNITY, CA. 8716.

HOUSE boy, Filipino, no cooking, family of 4 in Beverly Hills. References. OX. 1738.

EXPERIENCED insurance man, exceptional oppor. Mr. Cunningham. 1206 MERCH. NATL. BANK BLDG.

RESPONSIBLE young man for orange juice stand. Apply 1 o'clock. 408 S. BROADWAY.

CAFE mgr. Sal. $35 week & comm. $500 cash bond req. 5403 Selma ave.

COMBINATION welder. Apply 621 N. MAIN ST.

DRIVER to work in furniture store. Steady job. 219 W. 2ND ST.

MAN for steady work, good pay. 4006 Sunset Blvd. at Sanborn Junction.

6 MEN wanted in sales dept. 812 Loew's State Bldg., 7th at Broadway.

MEN, EX-SERVICE, DISTRIBUTE CARDS. 213 SAN FERNANDO BG.

PASTRY baker, hotel, out, $160, fd. Anderson Agcy., 126 W. 3rd, R. 405

YOUNG MAN TO LEARN PRESSING. 1008 MAPLE AVE.

SINGERS, dancers, all lines, Irish & Dutch pro. 1249 S. Grand.

Store and Office —10-A

ADV. mgr., dept. store exp.	$250-$300
Production clerk, tech. edu.	$125
Sales, surgical inst., etc.	Open
Sales, office supply	Open
Ret. silk sales, Gentile, yng.	Open
Young collegian, learn bonds	$100
Materialman, const. exp.	$150
Steno., under 35, good future	$125
Tech. grad., M.E., yg. spcl. cont., sec.	$200
Window trimmer, second man	$125
Floormgr., young mar., tall, well groomed, Dept. store exp.	Open
Burr. bkprs., country bank	Open
Burr. bkprs., city bank	Open
Cler., bank coll. & note exp.	$100
Coll. man, age 25-32, hi. class retl. exp., good ref. necessary	$150-$175
Cereal miller, under 40	Open
Bond man, local exp. only	$250 up
C.P.A. or equivalent, young	Open
Stock record, age 23-30	$125
Timekeeper, payroll, yng.	$100-$110
Senior acct., local reput.	Open
Mfg. cost acct., mfg. exp.	$200-$250
Cost clerk, mfg. exp.	$125-$150
Elliott Fisher Biller, young	$110

Organization Builders Emp. Agcy. 400 Central Bldg., 6th & Main sts.

BOOK-KEEPER capable of full charge corporation books. Experienced in construction cost keeping. Must have local references and be able to qualify for bond. Job has responsibility and good future to right man. Salary to start $150 month. Must be between 25 and 35. Write all about your qualifications in first letter. Address O, box 509, Times Branch.

MILLER, whole wheat flour	A1
Bkpr., building material	$125
Auto stock clerk, Ventura	$125
Elliott-Fisher biller	$125
Typist, studio	$80
Office boys	$60-$75

Los Angeles Coml. Service (Agy.) 307 Van Nuys Bldg., 7th & Spring.

ACCTS., country	$250
Elliott-Fisher biller	open
Comptometer oper.	$110
Typist clerks	$75-$100
Junior clerks	$65-$75
Credit clk., collector, 24-25	open

BUSINESS SERVICE BUREAU, 312 Spreckels Bg. 714 S. Hill (Agy.)

YOUNG STENO.-BKPR., lumber, $140, 200 miles. Typist-file clerk, studio, $75. F. S. BEAVIS, agency since 1913. "EVERYTHING HUMAN FOR THE OFFICE." Chapman Bldg.

WANTED—HELP— Male

Store and Office —10-A

BOY WANTED
FOR
ALL DAY WORK
MUST HAVE WHEEL
APPLY AT ONCE
ROOM 10,
TIMES BLDG.

COST acct., mfg. exp.	$175
Bkpr., tractor exp., Vent.	$125
Bkpr., loc./meat pkg. exp.	$40 wk.
Jr. steno., 18-20	$80
Night clk., P.B.X., 30-35	$90, rm.
Burr. Add. opr., bank exp.	$110
Jr. clk., title co., 18-20	$60
Jr. stock clk., 18, live home	$75
Mech. dftsman., refinery exp.	open
Mech. dftsman., tool design	$175
Wall paper salesman	$25 & comm.

Pacific Audit & System Co., Inc., 629 Story Bldg. (Agcy.) 6th & Bdwy.

COST acct., art adv., exp.	$200
Mech. engineer, pumps	open
Manager, floral exp.	open
Ship. cl., store fix. exp.	open
Asst. bkpr., printing	$25 wk.

CONSOLIDATED AGENCIES, INC. 215 W. 7th st. (Agcy.) Suite 932.

YOUNG man, high school grad. Good penman. Unusual opportunity to associate with firm of public accountants. Preference given one ambitious to become junior accountant. Address R, box 53, Times Office.

A-1 STENOGRAPHER, 18-21	$125
Grocery clerks	$100
Adding mach. oper. (bank)	$110
Clerical, 19-20	$75

SUMMERS & SUMMERS (Agency) 214 Consolidated Bldg.

NEWS WRITER, must be quick typist; can also use a good amateur writer if able to learn. About $80 mo. to start, with advancement. 911 S. GRAND AVE., between 1 and 2 p.m.

WANTED—By local wholesale house, experienced credit man. Give all particulars 1st letter or application not considered. Address N, box 395, Times Branch.

OFFICE POSITIONS, 30% FEE
Bogardus Employment Service
503 Com. Exch. Bldg., 8th & Olive.

Business Training Courses—10¼-A

$1700-$2100. Postoffice clerk & carrier. For preparation for next examination see MR. WARD, Los Angeles Coaching School, 1609 W. 9th.

Salesmen, Solicitors —10-B

WANTED

SECURITY SALESMEN

Security salesmen wanted. Men with or without experience, but men who are looking for a permanent connection and who won't be satisfied with making less than $10,000 a year. To such men I will make a proposition to sell a safe, sound, dividend-paying stock with a splendid record of earnings and which is now paying regular dividends of 1% per month.

LEADS FURNISHED

Apply daily from 10 to 2. Suite 1205, PACIFIC NATIONAL BANK BLDG.

ATTENTION
AUTOMOBBILE SALESMEN

Out of town Cadillac dealer needs two men. Only those with experience selling high grade cars will be considered. Apply by letter only. Give experience, connections for past 10 years & references. Confidential. Address D, box 95, Times Office.

A SURE-FIRE SELLER

Is now ready for the market and we can use four men with good cars who are experienced in general selling. This is not an ordinary proposition but a line unique, new and profitable to high class salesmen. Average earnings $130 per week. See MR. HOLBROOK, Suite 714 Pershing Square Bldg.

GOOD FUTURE

ONE OF THE LEADING STOCK & BOND HOUSES OF SO. CALIF. HAS ROOM FOR A FEW EXPERIENCED MEN. WILL FURNISH REAL LEADS TO MEN WHO CAN QUALIFY. WANT MEN WITH CLEAN RECORDS. CALL A-39, CHAMBER COM. BLDG.

WANTED MAN

If you are neat-appearing and able to furnish references. If you are looking for a permanent position. If you are willing to learn the business and make good money while you are learning—come in and see me bef. noon today at 1226 W. 9 st.

FOUR real salesmen with good cars, excursion method, hot lunch. Best lectures in the State and you will be convinced this is the best and most successful organization in the city. Just call in and see for yourself. Come in today bet. 9 and 11 a.m. See Mr. Chase. 978 SOUTH VERMONT.

SALESMEN—$1 comm. on $3.50 sale. $2000 policy paying $44 monthly benefits for auto, pedestrian, travel and other accidents. Finds leads for high grade health and accident policies. INTER-OCEAN CASUALTY CO., 801 Chester Williams Bldg., 5th near Broadway.

CASWELL COFFEE ROUTE
We want a live salesman with light car to take over established coffee route; pays from start and offers a good future.
MARRIED MAN PREFERRED.
Cochran Bros., 1601 Griffith ave.

$200 PER WK. Exp. not necessary. Ambitious men, hustlers willing to work. We teach you. 400 LINCOLN BLDG.

IF you have confidence in your ability to sell electric refrigeration, come & see me. We have no sure thing, just a wonderful proposition for a real salesman. Mr. Williamson. SEVERAL CORP., 1630 W. 7th st.

POWERFUL MONEYMAKER—Electric advertising cigar lighter, flashing multi-color art movie ads. Sells easily. Make $385 weekly. FEDERAL MFG. CO., St. Paul, Minn.

SALESMAN

With car, to fill vacancy in real estate office. Apply to Mr. Guille at 3313 Wilshire Blvd.

WANTED—Auto salesman. Want good man who is able to produce. Old-established firm, new models. Good money. Franklin Motors, Inc., 376 W. Colorado, Pasadena.

WANTED—SALESMANAGER
Take entire charge high class mountain lot subdivision. Close in. Has oil & gas seepage. Sell from map. All ready to go. 4306 HUB ST.

FEW young men needed for special sales work. C. R. STOWELL, personal interview. 403 Hillstreet Bldg. 8th & Hill st.

SALESMEN—Exp. house-to-house men. Newest article out. If you can't sell this, buy a pick and shovel. Apply 2008 W. 7TH ST. Room 28.

WANTED—A1 drapery salesman with car, drawing acct. and com., with old estab. firm in new studio. Address N, box 270, Times Office.

COFFEE salesmen with car to call on hotel & restaurant trade; a big future to one who can produce. Apply after two p.m. 4611 Avalon Blvd.

BRANCH manager must know casualty insurance. Requires cash bond five hundred dollars. Address N. box 30, Times Office.

HIGH class specialty men, prospects interviewed thru previous apptmt. Highly dignified, apply in person, mornings. 524 SECURITY BLDG.

BEVERAGE salesmen. Exp. preferred. Opening in Hollywood & Long Beach. Permanent. State age & experience. Address N, box 275, Times Office.

WANTED—Few good salesmen to sell quick selling article. Can make $10 to $20 per day. 206 PRODUCE BG., 7th & Central.

NEAT-appearing young man work from 1 to 5 p.m. Drawing account and commission. See MR. ADAMS after 10 a.m. 1109 W. 7th St.

SALESMEN WANTED
THE T. J. LAWRENCE CO.
701 WEST SIXTH ST.

WANT—A sales manager with experience, credentials required. Apply ALEXANDRIA HOTEL, Tuesday.

WANTED—HELP— Male

Salesmen, Solicitors —10-B

MEN,
THINK A BIT!

THERE IS AN OLD BIBLICAL QUOTATION THAT RUNS SOMETHING LIKE THIS:

"As a man thinketh in his soul, so is he."

IT WOULD APPEAR THEN THAT THINKING IS FROM WITHIN (THOUGHT BEGINS IN SPIRIT.) HENCE THE FACT

"That Spirit can only express itself through Thought," makes it imperative for all who would achieve success in a big way to

"THINK OUT LOUD"

LISTEN MEN
The John C. Feys and Associates

Have Positions of great profit to men who will think in the right channels

AN EDUCATION IN FINANCIAL LINES WITHOUT COST AWAITS THE THINKERS. COME IN AT ONCE AND SEE THE VICE-PRESIDENT. AT ROOM

321 Stock Exchange Bldg.
639 S. Spring St.

SALESMEN
The Frank Meline Co.
OFFERS YOU

an exceptional opportunity in the selling of the Meline Bond and Mortgage Co. Securities

REAL REAL REAL
Job Issue Seller

QUALIFICATIONS

Acquaintance, personality, good character, confidence, determination, willingness to work.

SEE MR. LAIRD
706 So. Hill st. Third Floor.

AAA
SELLING ORGANIZATION
CAN USE THREE SELLING MEN WITH CARS

Meaning we are selling right along day by day. The company incomparable, the development unprecedented, and the corporation complete are the big forces making for your success. Then we furnish solicitors and transportation fees, and other incidental backing. We are building a permanent sales force with promotions possible. Call at the Granada office of the Edwards & Wildey Co., Suite 413, Edwards & Wildey Bldg., Grand at 6th, after 4 o'clock Monday and Tuesday only and ask for MR. TREFZ, community counselor.

PERMANENT POSITIONS

A 50-year-old corporation, with assets of more than $100,000,000 has decided to engage a few special representatives in Southern California. Applicants should be between 23 and 45, keen for hard work that pays from $300 to $1200 monthly, (some are earning much more) and possessed of special qualifications, capable of developing into superior salesmen. Special free course of instruction should your application be approved after careful investigation. Apply in own handwriting, giving age & general experience, if married and residence last five years. References required should your letter be considered favorably. Address Robert F. Freeman, box 850 Station C, Los Angeles, Calif.

Land Salesmen Wanted

WE FURNISH LEADS AND PAY GAS MONEY

ROOSEVELT FARMS ARE SELLING

SEE BRANCH MANAGERS AT THE FOLLOWING OFFICES:

PASADENA, 33 N. Catalina.
LONG BEACH, 30 American ave.
WHITTIER, 224 W. Philadelphia.
MONROVIA, 437 West Palm.
BELL, 831 Baker ave.
HUNTINGTON PARK, 661 S. Pacific Blvd.
RIVERSIDE, 663 Market st.
GLENDALE, 400 S. Brand Blvd.
ALHAMBRA, 1919 W. Main.
SANTA MONICA, 726 Santa Monica Blvd.
or, SALES DIRECTOR, 359 SOUTH HILL, L. A.

YOUNG MEN
NATIONAL CHAIN STORE requires young men for responsible positions. City and suburban, Glendale, Long Beach, Pasadena, Santa Monica and San Bernardino. Those qualifying must be satisfied with $30 to $50 per week during period of training. Men meeting our requirements will be assigned to a branch store in their vicinity.

APPLY MR. HARKINS,
PERSONNEL DIRECTOR
Suite 100, 816 South Figueroa
9:30 A.M. or 2:00 P.M.
NO OTHER TIME.

Reputable Salesmen
CAN MAKE GOOD
Permanent Connections
EXAMINE OUR PROPOSITION. AT ONCE
Old South Corporation,
843 S. GRAND AVE.

TWO hustling $100-a-week road men to interview business and professional men in interest of old well-organized, bonded and financially responsible collection agency. You have nothing to sell, but every contact represents possible client. Highest commission paid promptly. See Sales Manager mornings. 516 JEWELERS' EXCHANGE BLDG.

MEN
Permanent positions with wonderful future. Auto service contracts are easy to sell. Any man with average ability, with little selling experience can build up a permanent business and earn $100 a week. California Pioneer Auto Club, 1159 S. Hill st.

MORE business than we can handle, need one more salesman at once by one of Beverly Hills most leading and progressive real estate firms.
EARNEST J. KRAUSE, INC.
459 No. Canon Dr.,
OXford 1036

SALESMAN for life insurance company, opening new agency in Los Angeles. Exceptional opportunity for man familiar with group insurance. See A. W. ALBRECHT, 902 Rives-Strong Bldg.

FRIGIDAIRE

Hard worker only. Liberal straight com. 8 to 9 a.m. tomorrow. 117 N. Maryland, Glendale.

LIFE INSURANCE. An unusual and worth-while proposition with a real future. Call 438 Cham. Com. Bldg.

WANTED—HELP— Male

Salesmen, Solicitors

WE WANT BRANCH MANAGERS

FOR
LOS ANGELES
PASADENA
LONG BEACH
HOLLYWOOD
BEVERLY HILLS
SANTA MONICA
ALHAMBRA
CULVER CITY

We want only men with successful records ... salesmen and closing ... on high class subdivision.

We will help the right ... to develop and maintain ... individual branch units.

We pay salesmen and office ... liberal ... age plus commission.

FOR APPOINTMENT CALL MR. MATTHEWS, SALES MANAGER, ... TO 11 A.M. ONLY.

A POSITION Is Now Open

FOR A MAN WHO HAS HAD THOROUGH EXPERIENCE IN THE REAL ESTATE ... BRANCH.

[illegible]

J. B. RANSOM CORPORATION

[illegible]

SECURITIES SALESMEN FOR MOTION PICTURE CHAIN THEATERS. STRONG HIGH GRADE DIRECTORS. DEFINITE LEADS. PERMANENT CONNECTIONS. LEADING TO ADVANCEMENT. PHONE ... 2143.

Map Salesmen

[illegible]

COLLEGE MEN

[illegible]

W. I. Hollingsworth & Co.

CONGRATULATIONS

[illegible]

SALESMEN

OUR MEN ARE MAKING ...

WANTED AT ONCE

CASH REGISTER

[illegible]

Electric Refrigeration

WANTED—HELP— Male

Salesmen, Solicitors —10-B

POSITIONS OPEN NOW

Coast wide expansion program of established corporation offers you a permanent position with rapid advancement with big earnings in return for intelligent industrious work.

Branch Managers
Sales contract will be given if you have established office and sales staff ready to go now.

District Managers
You must be capable of organizing and handling sales crews.

Crew Managers
Must be expert closers and capable of organizing and handling own sales crew.

Salesmen
Experienced producers who have sold real estate, investments or insurance who can advance to above positions.

Junior Salesmen
Experienced salesmen of any line who desire to earn big money and who will co-operate with successful sales method and assistance.

Apply In Person
To Director of Sales
832 Stock Exchange Bldg.

Public Service Sales Corporation

MEN
$1,000,000

WORTH OF ADVERTISING is being given this mammoth deal, the largest undertaking of its kind in the history of U. S. THIS IS NOT Stocks, Bonds, Lots, Insurance, Vending farms, Insurance, etc., Machines or Appliances, etc. A SPECIAL mass sales meeting will be conducted TUES., MARCH 15, AT 10 A.M. SHARP AT WHICH TIME we will reveal this proposition in detail, and you will be given an opportunity to make a connection that will mean your financial independence. No car, capital or experience needed.
THE PLACE IS
730 So. Grand Ave.
FOURTH FLOOR
Remember, 10 A.M. PROMPTLY

Representatives

... manufacturers of commercial fertilizers require salesmen for ... surrounding principal ... within 200 miles of Los Angeles. Successful applicants will be granted exclusive contract for their territory at attractive commission on all first and repeat business which will insure permanent increasing large income. Must have car and prefer men with agricultural or fertilizer sales experience although not a requisite. Opportunity to establish yourself with manufacturers of high grade product. Write fully stating territory interested in, age, experience, references, etc. Address ... box 121, Times Office.

SALESMEN
Ambitious for bigger earnings. Connect with National Manufacturer of product recognized leader in its field. If you can furnish good references, have car for city work, we offer an exceptional opportunity to workers. Qualified applicants are given special training and will average $75 weekly. Investigate our liberal proposition and quick promotions. 1122 S. HILL before noon.

SALES MANAGER. A rapidly growing & successful enterprise, producing & distributing food products, wants a young man with good education. General business experience & sales executive ability. He must sell with the idea that he can maintain an effective sales organization and grow with a rapidly, standing ... He must possess personality, stability of initiative and interest in sales work. His ... must be a frank & full statement of his qualifications, personal ... & references. Must be willing to stand investigation. Address N, box 396, Times Branch.

ATTENTION YOUNG MEN & YOUNG MEN 21 TO 30 ONLY 21 TO 30
Not too many, but plenty good. Refined, educated, energetic. Daily sales training under direct supervision of one of our firm.
OUR SELLING PLAN
System, organization, co-operation and protection, linked with SUCCESSFUL SELLING experience of the past quarter century. For particulars,
MR. J. C. GANNON,
DICKINSON & GILLESPIE CORP.
527-529 West 5th st.

ANALYZE the deal you are on. Something is wrong, else why do you read this? Are you working for the 1-of all? Is sales resistance so high that luncheons, lecturers, closers and what-nots are used and used to get results? Don't use them. It is unnecessary. We pay the top for RESULTS on the work you do. Personal investigation may be a good move for you. 1223 GUARANTY BLDG., Hollywood. 4461.

SALESMEN
We have opening for 5 additional high grade salesmen with good cars. One of the finest in subdivisions in San Fernando Valley, near First National ... where interest of L.A. is centered. Our lots are selling ... several hundred dollars under lots adjoining tract. All improvements. Lecture, lunch, plenty prospects. Opportunity of a life time. Apply by appointment. 8:30-10:30 a.m. Hollywood office, 1525 WILCOX AV. ... GL. 6806. Hamlin & Co., sub-dividers.

WANTED—TWO SALESMEN WITH CARS TO SELL HIGH CLASS RESIDENCE PROPERTY, IN HANCOCK PARK & BEVERLY HILLS. BIG OPPORTUNITY TO CONNECT WITH WELL ESTABLISHED FIRM.
Benjamin Barry Co.
... 8708, BEVERLY HILLS.

SALESMEN

Permanent connection offered.
... Tract. New Territory.
Lunch, Lecture, Solicitors.
SEE R. C. EVANS
... Evans & Company,
... W. 7th st. at Valencia.

SALESMAN

A limited number of security salesmen desirous of making a permanent connection with a responsible brokerage firm handling a listed mining stock which has just ... for valuable addition in the ... district. Apply ... a.m. SCHWAB & CO., 742 S. ...

TWO MEN

... be neat and industrious and ... references as to honesty, who formerly made $35 to $55 ... are now earning in Air Way ... $100 weekly. Selling experience ... necessary. Apply 9 to 11:30 a.m. ... 6 p.m. 934 SANTEE ST.

SALESMEN

The fifth largest national advertiser. ... is advance every day. ... every month. Free life insurance. Yearly cash bonus.
Real Silk Hosiery Mills
World's Largest Hosiery Mills.
... SO. HILL ST.

RADIO SALESMEN

... and famous socket radios, distributed to consumers only. Experience ... salesmen; must have car. 724 W. ...

WANTED—High-powered, energetic ... men, capable of earning $500 to $1000 per mo. Exceptional proposition for right man to sell Rickenbacker, Hudson, Essex. MR. ... ALEXANDER, 16th & Figueroa.

Fuller Brush Co., Inc.

... with auto, neat and a ... Future and earnings good. ... Wed. (a.m.) 112 W. ...

... salesman, permanent, best ... Victrolas and Panatropes ... time, prospects furnished ... loc. big following. ... See Mr. Young, Sun. ... 913 W. Santa Barbara.

WANTED—HELP— Male

Salesmen, Solicitors

WE WANT ... SAL...

... HAULAGE ...

Edwin M. ... 718 S. ...

GALVANIZED ... ERS AND ... MEN ONLY. APPLY J. ...

FOREMAN ...

AUTO ...

Do You ...

MacDona...

Learn ...

WANTED—HELP—Male

Salesmen, Solicitors —10-B

WE WANT BRANCH MANAGERS

FOR LOS ANGELES PASADENA LONG BEACH HOLLYWOOD BEVERLY HILLS SANTA MONICA ALHAMBRA CULVER CITY

We want only men with successful records handling salesmen and closing business on high class subdivision.

We will help the right man to develop and maintain their individual branch units.

We pay salesmen and solicitors liberal headage and bonus plus commissions.

FOR APPOINTMENT CALL MR. MATTHEWS, SALES MANAGER. TRinity 6161, 9 TO 11 A.M. ONLY.

A POSITION Is Now Open

FOR A MAN WHO HAS HAD THOROUGH EXPERIENCE IN THE REAL ESTATE EXCHANGE BRANCH.

To such a man this corporation offers an opportunity to establish himself with a rapidly growing department that will assure him of a very substantial income, backed by 100% co-operation. The position offered is a permanent one and the man we select will be assured of advancement. Appointments for interviews must be made by telephone only. Call TR. 7161 and ask for MR. ROBERTS MGR., INCOME DEPT., PUBLIC SERVICE SALES CORP. Suite 522 Stock Exch. Bldg.

J. B. RANSOM CORPORATION

Lucrative position open to salesman who can deliver. We operate exclusively on EAST SIDE property and in a district that is selling fast. Since announcement that big corporations building on EAST SIDE sale of our property has trebled. Last week biggest in our history. Great opportunity for salesmen to step right into quick sales. Apply 9 to 11 a.m. Metropolitan Sales Office.

J. B. RANSOM CORPORATION 650-652 SOUTH OLIVE ST. (To successful salesmen who want to improve their jobs we will interview evenings 7 to 9 p.m.)

SECURITIES SALESMEN FOR MOTION-PICTURE CHAIN THEATERS. STRONG HIGH GRADE DIRECTORS. DEFINITE LEADS. PERMANENT CONNECTIONS. LEADING TO ADVANCEMENT. PHONE TU. 2143.

Map Salesmen

MEN WHO want money come and see what a deal this is. $1500 paid out in ONE DAY to 7 men. YOU CAN make money and get it right now. The best deal in town. Front money to you. No sales resistance. Make me prove this.

MR. MORRILL, 826 Pacific Nat'l Bank Bldg. 9th & Hill streets. City

COLLEGE MEN

To learn the real estate business. The enlargement of our sales and leasing force makes several excellent openings for new men. See Mr. Martin Tuesday.

W. I. Hollingsworth & Co. Est. 1890. Hollingsworth Bldg. 6th & Hill.

CONGRATULATIONS

To the man whose pride commands him to associate himself in salesmanship capacity only with successful men. There are many jobs but few ... would consider. ... a salesman, and proud of it ... have sold homesites ... you can come out and sell ... to me at 6433 Sunset Blvd. Evans is the name—what's yours?

SALESMEN

OUR MEN ARE MAKING MONEY NOW

99 Year Oil Leases With a Real Set-Up and Leads

705 Board of Trade Bldg. 111 W. 7th St.

WANTED AT ONCE

By established local manufacturing concern, two capable, energetic salesmen. Real leads—active cooperation—large earnings—permanent connection. Very appealing proposition. No competition—Distinctly Different. Success assured. Rm. 206, 110 W. 11TH ST., L. A. 2063 Perris Rd., Long Beach.

CASH REGISTERS

Salesmen with cash register experience. Best proposition ever offered. Salesmen unlimited. Largest stock in Southern Calif. Settlements weekly. ... E. 9th st. TUcker 7868.

SALESMAN—If you are familiar with ... opportunity offered by Salary Insurance ... tion Insurance and want to be ... this plan for a new Los Angeles agency, see A. W. ALBRECHT, 601 Rives-Strong Bldg.

WANTED—5 ADVERTISING SOLICITORS. We have place for 5 men. Regular weekly men immediately. NO fakers. Apply 721 Broadway Bldg., 10 to 12, 1 to 4.

SALESMEN, will your present position pay you a life income after 10 years service? Think it over. See A. W. ALBRECHT, 601 Rives-Strong Bldg.

Electric Refrigeration

A real future with good earnings, energetic young salesmen with ... Mr. Rising, 1101 W. 7th st.

REAL ESTATE, energetic, live wire, well established office ... SYLET CO. Cor. Pico & Vermont.

TWO experienced real estate salesmen, with car, ... Apply 621 S. Fairfax ...

BUS. opportunity man wanted. Good chance for good location ... W. 5 ...

WANTED—HELP—Male

Salesmen, Solicitors —10-B

POSITIONS OPEN NOW

Great wide expansion program of established corporation offers you a permanent position with rapid advancement with big earnings in return for intelligent industrious work.

Branch Managers

Sales contract will be given if you have established office and sales staff ready to go.

District Managers

You must be capable of organizing and handling sales men.

Crew Managers

Must be expert closers and capable of organizing and handling own sales crew.

Salesmen

Experienced producers who have sold real estate, investments or insurance who can advance to above positions.

Junior Salesmen

Experienced salesmen of any line who desire to earn big money and who will cooperate with successful sales people and assistance.

Apply In Person

To Director of Sales 622 Stock Exchange Bldg.

Public Service Sales Corporation

MEN $1,000,000

WORTH OF ADVERTISING is being given the mammoth deal, the largest undertaking of its kind in the history of U. S. THIS IS NOT Stocks, Bonds, Lots, Insurance, Vending machines or Appliances, etc. SPECIAL mass sales meeting ... TUE. MARCH 15, AT 10 A.M. SHARP. AT WHICH TIME we will reveal the proposition in detail, and you will be given an opportunity to ... a connection that will mean ... financial independence. No car, ... experience needed.

THE PLACE IS 709 So. Grand Ave. FOURTH FLOOR ... 10 A.M. PROMPTLY.

Representatives

... manufacturers of commercial ... require salesmen for ... territory principal ... within 200 miles of Los Angeles. Successful applicants will be given exclusive contract for their territory at attractive commission ... first and repeat business ... will insure permanent increasing income. Must have car ...

SALESMEN

Ambitious for bigger earnings. Connect with National Manufacturer of product recognized leader in its field. ...

SALESMEN

... opening for 6 additional high-class salesmen with good cars. ...

TWO SALESMEN WITH CARS TO SELL HIGH CLASS RESIDENCE PROPERTY, IN HANCOCK PARK & BEVERLY HILLS. BIG OPPORTUNITY TO CONNECT WITH WELL ESTABLISHED FIRM.

Benjamin Barry Co. ... BEVERLY HILLS.

SALESMEN

Permanent connection offered. ... Tract. New Territory. ... Leaders. Solicitors.

SEE R. C. EVANS

Hugh Evans & Company, 1500 W. 7th st. at Valencia.

SALESMAN

... limited number of security salesmen desirous of making a permanent connection with a responsible firm handling a listed stock ...

MEN

... best and industrious and ... references as to honesty ...

SALESMEN

... national advertiser ...

Silk Hosiery Mills

RADIO SALESMEN

... Brush Co., Inc.

WANTED—HELP—Male

Salesmen, Solicitors —10-B

WE WANT 50 SALESMEN

With high grade closed cars for close-in West Side subdivision. The highest class improvements in the city are now under way.

WE PAY LIBERAL HAULAGE AND COMMISSIONS

We have the finest lecture and closing system in Los Angeles.

IF YOU ARE GOOD—AND WANT TO JOIN A GROUP OF CONSISTENT PRODUCERS, COME TO OUR SALES MEETING ON TUESDAY, MARCH 15TH, AT 7:30 P.M. SHARP.

Edwin M. LeBaron, Inc., Third Floor, 718 S. Broadway.

SALESMEN

We need a man of pleasing personality who can meet the public and is not afraid to work. This is a permanent position, with lots of opportunity for advancement. 716 SO. FIGUEROA ST.

SALESMEN, well dressed, able to meet hi grade prospects. New deal, leads furnished, full co-operation, exp. & car not necessary, but desirable. Top commission. Call bet. 8 & 10 a.m. Markwell & Co., 302 Fine Arts Bldg. 811 W. 7TH ST.

ONE of the oldest established companies needs 1 or 2 additional lighting fixture salesmen. Give complete information of experience references & salary expected in 1st letter. Address N, box 374, Times Branch.

WANTED, live furniture salesman with car to solicit. Apply 1315 W. 7TH ST.

2 FIRST CLASS BUS. OPPORTUNITY SALESMEN WITH CAR. 1311 W. 6

Trades —10-C

GALVANIZED IRON TANK BUILDERS AND SOLDERERS. WHITE MEN ONLY.

APPLY J. F. HOLBROOK CO. 302 N. SAN PEDRO ST.

PRESSER

EFFICIENT MACHINE OPERATOR. MEN'S READY-MADE CLOTHES. FOREMAN & CLARK 3RD AND MAIN STS.

AUTO PAINTER

Must be A1 man & able to match colors for spray-in lacquer work & striping. State wages desired. Address O, box 314, Times Branch.

GENERAL WARE MOULDMAKER!! Wanted, an experienced block and caser. Write stating age, experience, references to the West Coast Porcelain Mfrs., Millbrae, Cal.

FOREMAN, thoroughly experienced in manufacture of complete lines, highest quality fancy ice creams, ices, etc. Address R, box 172, Times Office.

WANTED—Experienced mechanics to reline & adjust brakes. Phone I. H. GRANCELL, DU. 5577 for appointment.

WANTED—Mechanic, must be an all around Ford mechanic and have Ford agency experience. Top wages. DORE, Ford Dealer, Montebello.

RADIOLA service man, exp., have car, give exp. and ref. Address N, box 118, Times Office.

ORTHOPEDIC brace maker. Apply Foot Comfort Service Parlors, 531 S. Main.

ARTIFICIAL leg maker, apply Foot Comfort Service Parlors, 531 S. Main

WANTED—Machinist, model maker. 2036 S. MAIN ST.

PAINTING, papering wanted for ladies' & gents' clothing. VE. 0905.

WANTED—Bid on rough plumbing, bungalow. W. Pico. OX. 5688.

WANTED—Glazer. Apply at 5058 HOLLYWOOD BLVD.

Commercial Art Instructions—10-CA

Do You Like To Draw?

MEYER-BOTH CO., a large art and service organization, offers opportunity of practical training during spare time to men who like to draw and want to become commercial artists.

Write or call for catalog. 716 W. P. STORY BLDG. 6th & Bdwy. Open evenings.

To Learn Trades —10½-C

CAN YOU READ BLUE PRINTS?

Prepare plans for electric wiring in houses, offices, apts., hotels, etc. We will quickly teach you DAY or NIGHTS. Small fee prepares you for bigger pay positions in electric contracting field. INVESTIGATE AT ONCE or write 4006 SOUTH FIGUEROA STREET.

Learn Auto Trades

COMPLETE COURSE $45 815 SO. GRAND AVE.

MacDonald Welding Sch.

ACETYLENE & ELECTRIC ARC 126 W. WASHINGTON. WE. 3712.

KERR'S WELDING SCHOOL Electric & acetylene, tuition $1 per hour. 752 N. BROADWAY.

ACETYLENE & electric courses. Tom The Welder, 7421 Alameda Blvd.

Chauffeurs, Teamsters —10-D

TRUCK driver, husky, exper. Ford driver. Must know city. Have driver's license. 923 SANTA FE.

Hotel, Restaurant, Club —10-E

WANTED—Single man, janitor work forenoons. WATAUGA HOTEL, 133 N. Broadway.

WANT white houseman for hotel work. Call 1536 N. Western Ave.

Professions, Vocations —10-F

PHYSICIAN having had exp. of general practice to carry on clinical work. State age, exp., salary expected. If possible enclose photo or snap of self. Address M, box 91, Times Office.

WANTED—Man capable of management of a sixty bed hospital, reference required. Address N, box 159, Times Office.

Farm and Garden —10-H

NURSERY MEN—We have several openings for practical nursery men who have had several years' local or Pacific Coast experience. If you are a good salesman, know plants, their requirements and values, or if you are good grower whether of outside or greenhouse plants, see MR. ASHER at Paul J. Howard's Horticultural Estab., 250 S. La Brea. Permanent position to right men.

MAN with family to pick strawberries. Man general farm work. Address F. F. LEITNER, Arroyo Grande, San Luis Obispo, Cal.

MAN with family. Family to pick strawberries, man general farm wk. F. F. Leitner, Arroyo Grande, San Luis Obispo Co., Calif.

Investment Required —10-K

EXECUTIVE to invest $25,000 and become active in electrical manufacturing company having best product of its kind. Old established business. Unlimited possibilities. Bank references given and required. Rigid investigation invited. Brokers don't apply. Address NN, box 690, Times Branch.

MAN that can invest $750 with services, duties assembling and shipping. Weekly drawing account $45 and half of profits. Pleasant work; money secured; give phone number. Address N, box 53, Times Office.

DISTRIBUTOR for direct sales distribution, 1 or more eastern States, specialty unlike anything on the market, only 4 weeks old; going big in California. 422 San Fernando Bldg. 4th-Main.

HAVE good chance for man mechanically inclined to join me in a good legitimate bus. inv. $750. Int. in co. & share of profits. Address L, box 340, Times Branch.

MANFT. plant, half interest for $5000. Position as office manager. Salary. Northern Calif. Address M, box 14, Times Office.

BRANCH office manager, permanent position, good for over $300 monthly; small investment req. Fully guaranteed. Call Room 639, Hotel Cecil.

BUTCHERS AND MEAT MEN. San Diego, good proposition for right men. Invest. req. WE. 9371.

SUPT. OF CONSTRUCTION Bungalow work. Investment req'd. Manager, 312 Chamber Com. Bldg.

WANTED—HELP—Male

Investment Required —10-K

TERRITORY now being opened throughout Calif. & Arizona for operating the C.T.S. system of selling tires & batteries on easy payment plan. This is an opportunity to make large profits & establish a desirable business of your own. Only small investment required. Over 100 dealers now successfully operating the C.T.S. system in L.A. county. Investigate. Write or call Mr. Wyatt, 1309 So. Flower st., Los Angeles.

BUSINESS executive—Established corporation, doing successful manufacturing business, can use high-class business man in executive position. Must have highest references and be able to make substantial investment, which will be secured. Good salary and congenial surroundings. Reply in confidence, stating exp. & phone no. Address L, box 347, Times Branch.

MANUFACTURER. Needs associate & additional capital for expansion purposes, old established business on paying basis, enjoying national distribution of noncompetitive products, unlimited possibilities, bank references given and required. Rigid investigation invited. To avoid triflers and brokers. Address M, box 223, Times Office.

EXCEPTIONAL opportunity high-grade book-keeper, office manager, machinery business. $4000 required. Real estate security. TUcker 7640.

WANTED—Man with Ford truck to join a building co. Steady employment, light investment. Call 433 Southwest Bldg., 130 S. Broadway.

ALASKA. We can furnish you employment. Good wages. 436 Consolidated Bldg. Open Sundays & eves.

BOOKKEEPER, possessing executive ability to make substantial inv., sound, going concern. Call CH. 3064

WANTED—Chicken ranch helper with $1000. Divide profits equally. NORA BALES, San Fernando, Calif.

AUTO battery shop partner. No exp. nec. if mechan. incl. Start $50 wk. Small inv. Terms. 5547 Sunset Blvd.

WANTED—HELP—Female

ADVERTISEMENTS under this heading are restricted to those offering bona fide positions without any investment required. Positions requiring an investment will be found under the heading: "Investments Required." Educational ads will be found under the heading: "Educational—School, College, Private Instructions," "Business Training Courses and To Learn Trades."

Miscellaneous —11

SALESWOMAN WELL ACQUAINTED

A woman well acquainted in city can make big money for herself. A reliable firm able to give the best of bank references has an opening for such a woman. Confidential interview 9 to 11 a.m. 650-652 SOUTH OLIVE ST.

CORPORATION doing nation-wide business has desirable opening for lady of good appearance to qualify for position of responsibility, must be free to leave city; common school education sufficient if applicant is ambitious, energetic and capable of handling people. Will be thoroughly trained in business. Write Dept. M, 117 W. 9TH ST.

10 SENSIBLE WOMEN with $250 each to participate in the profits of my business. Salary $20 per week. Com., bonus & dividends. Permanent connection with a future. No house-to-house excursion work. Strictly high-class, legitimate Co-operative Realty business. MR. NOLAN Nolan Realty Co., 988 S. Western.

ATTRACTIVE position open for ex-teacher, substitute teacher or college trained woman. Age 25 to 45. Free to travel. Position permanent. Worth $200 per month, guarantee, bonus and railroad fare paid. Call personally after 10 a.m. F. E. COMPTON & CO. 910 BRDWY. ARCADE BLDG.

REFINED women, 18 to 50, in any part of California, may earn $100 to $500 a month, spare time or all-day work, housewives, clubwomen, dignified persons prompted by a desire to serve humanity as well as make money—this is your opportunity. Permanent employment. BOX 907, Station C, Los Angeles.

WANTED, exper. laundry presser. THE FAY COMPANY LAUNDRY, 1663 CORDOVA ST. NR. WASHINGTON & VERMONT.

YOUNG lady of good personality and appearance on collection work, with high-grade organization. Salary and commission. Call Mr. Raff for appointment. TR. 3917.

LADY with automobile to show customers property. Large office. Good salary and bonus. Call for MR. MARTIN, 6010 Hollywood Blvd. HE. 2591.

THERE'S A PLACE FOR MIDDLE-AGED WOMEN SOMEWHERE. Our business is helping them find it. WOMAN'S CO-OPERATIVE CLUB, 514 Stack Building.

WAITRESSES, DOMESTICS Many good positions in and out of town. GREENE'S EMPLOYMENT AGENCY, 220½ S. Spring.

LADIES make good money on hand work at home. Steady work. 1046 W. 84TH ST. (not 84 Pl.) F car.

5 WOMEN, pleasant occupation, spare time if necessary. Good pay. Order Dept., 622 GRANT BLDG.

PART-time work, afternoon or evenings. Exp. unnecessary. Apply to Address K, box 126, Times Office.

SINGERS, dancers, all lines, Irish & Dutch prod. 1249 S. GRAND.

EXP. cake icer for wholesale shop. 1526 W. JEFFERSON. EM. 4661.

6 LADIES wanted in sales dept. 912 Loew's State Bldg., 7th at Broadway

WANT practical nurse from 9 to 2. 1941 N. Vermont. 599014.

Store and Office —11-A

STENO., secy., stks. & bonds	Open
STENO., credits & coll.	$125
LEGAL steno., local	Open
STENO., recept.	$110
STENO., whsle.	$110
BKPR., steno.	$115
Steno, dict., gen. ins.	Open
Typist	$75

BUSINESS SERVICE BUREAU 312 Spreckels Bg. 714 S. Hill (Agy.)

WE HAVE a position for an unusually good millinery saleswoman. It will pay you to investigate. Very attractive wage arrangement. ACT AT ONCE. Call in person, either at 6618 HOLLYWOOD BLVD. (See Mrs. Millard.) Or 535 S. Broadway, 4th floor. (See Miss Elkins.)

STENO.-secretary	$130
BKPR., light steno.	$140
STENO., auto contract exp.	$100
STENO., clerk	$110
STENO., school, bd. & room &	$65
Beg. typist	$65

Los Angeles Coml. Service (Agcy.) 307 Van Nuys Bldg., 7th & Spring.

PRICE clerk, oil well supply exp.	$110
Typist, biller, telegraph	$85
Lite bkpr.-typist nr. Manchester	$75
Bkpr., steno, investments	$100
Steno., surety bond exp.	$115

Consolidated Agencies, Inc. (Agcy.) 921 Bartlett Bldg., 215 W. 7th st.

STENOGRAPHER—Spanish - English correspondent. Castilian Spanish not Mexican. Some knowledge of bookkeeping essential; fine opportunity for one who can take charge of small office. VIMO MFG. CO., 1059 S. Alvarado. DR. 2535.

WANTED—Saleswoman, cloak & suit experience. Capable of taking charge of selling force. Under 35 years of age, for San Diego specialty shop. Good salary and bonus. Write or call in person at THE MODE, 1045 6th St., San Diego.

SALESLADIES, women's & misses ready-to-wear. Several perm. positions, also a part-time (Mon., Sat.) position. Open for applications from exp. women of good appearance and real ability. See merchandise mgr. 855 S. Broadway. Tues., 10 a.m.

WOMAN TO TRAVEL

who has had retail store experience. 22 to 35 years of age. Straight salary. Room 415, HOTEL SAVOY. 1 to 3 p.m. and 7 to 9 p.m. only.

WOMAN TO TRAVEL

Who has had stenographic experience. Straight salary, 22 to 35 years of age. 1 to 3 and 7 to 9 p.m. only. Room 415, Hotel Savoy.

STENO., bkpr., genl. ins.	$125
BKPR., steno., stk., bnd. R.E.	$125
STENO., auto agency, local	$90
TRACER of accts. local	Open
MONROE calc., glass exp.	$100

Pacific Audit & System Co., Inc. 529 Story Bldg. (Agcy.) 6th & Bdwy.

CLERK for Los Angeles & San Francisco offices. R. R. fare refunded at specified time. Must be good penwoman. References required. Call between 4 & 5 only. 911 S. Grand av.

GOOD BILLER, fine concern, $100-$110. F. S. BEAVIS, agency since 1912. "EVERYTHING HUMAN FOR THE OFFICE." Chapman Bldg.

LEGAL STENO.	$125
POLICY WRITER	$90

L. A. EMPLOY. BUR. (AGENCY) 618 CONS. BLDG., 6TH & HILL.

STENO. underwrit. & pol. writer	$115
Steno. (legal)	$125

SUMMERS & SUMMERS (Agency) 216 Consolidated Bldg.

HAVING been Employment Mgr. for 2 typewriter Co.'s this city, can place you in high-class position. Collins Agcy., 1234 Loew State Bldg.

STENO., knowl. bkpg.	$85, rm. & bd.
Steno.-cler. (21-25)	$75

515 Merritt Bldg., 8th-Bdwy. (Agy.)

YOUNG girl for file clerk. Wardrobe Linen Supply Co. See Mr. Boneske. 901 E. 8th.

WANTED—HELP—Female

Store and Office —11-A

WANTED AT THE MAY CO. Experienced SALESWOMEN FOR ALL DEPARTMENTS ALSO Wrappers & Cashiers

INTERVIEWING ALL DAY APPLY EMPLOYMENT OFFICE Mezzanine Floor.

LADIES

Reliable business organization well connected requires competent refined ladies for branch office positions in suburbs and rural centers. Good compensation arranged and training given successful applicants. Apply 922 S. Flower. Ask for MR. McMAHON.

WANTED FOR DRAPERY WORKROOM THOROUGHLY EXPERIENCED LIVING-IN SEAMSTRESS. APPLY Employment Office, 7th Floor. BROADWAY DEPT. STORE, INC.

POSITIONS FOR EFFIC. MEMBERS NO AGCY. BUS. WOMEN'S CLUB. 443 BRADBURY BLDG. VA. 3123.

OFFICE POSITION, 20% FEE Bogardus Employment Service 503 Com. Exch. Bldg., 8th & Olive.

EXPERIENCED addressograph operators. Wardrobe Linen Supply Co. See Mr. Boneske, 901 E. 8th.

LADY to assist business college office for tuition. 747 S. Hill, room 802.

HIGH-class demonstrator, store work. 408 Westinghouse Bldg.

STENO., bkprs. OFFICE WOMEN'S ASSN., 605 W. 7th. (No agency.)

Business Training —11½-A

SPECIAL REVIEW AND SPEED classes for stenographers who want to be CERTIFIED FOR BETTER PAYING POSITIONS. Many openings now. Day and evening classes. COML. EXPERTS' TRAINING INST., 909 S. Hill.

WANTED—Ten ambitious girls may earn tuition by assisting with light office wk. half days. McKay Business College, 612 S. Figueroa.

STUDENTS may earn room, board & $30 mo. Part-time students pay only PART-TIME tuition. EFFICIENCY BUSINESS COLLEGE, 747 S. Hill.

GIRLS, earn $24 mo. & tuition in ½ day office pos. & ½ day in school. P-O-S-I-T-I-O-N-S WAITING. Union Business Coll. 1007 S. Grand

COME in and learn our New Method of paying tuition. EFFICIENCY BUSINESS COLLEGE, 747 S. Hill.

WANTED—Girl may earn board, rm., & $25 mo. while attending MacKay Business College, 612 S. Figueroa.

TYPING and filing, 6 weeks' course. KURTZ EDUCATIONAL SERVICE 819 Hollingsworth Bldg., 6th & Hill

SHORTHAND, BELL SYSTEM. DICTATION ONE WK. 623 Black Bldg.

SHORTHAND, Dillon, reporter & private teacher, Wilcox Bldg. 19th yr.

WESTERN Business College, GL. 8504 Priv. instr. 1028 N. Western Ave.

Saleswomen, Solicitors —11-B

WHY NOT MINGLE RECREATION WITH WORK PRODUCING A DOUBLE INCOME

Certain of our sales assistants entered a specific work with health maintenance in view. They are being rewarded with increased income and vitality—two worthy compensations. Then to all our assistants is given the greatest reward—proud satisfaction over connection with the premier builders and developers of Los Angeles. Come in and let us tell you also of the romance town of Granada, the master development of the Edwards & Wildey Company. Call afternoons after four o'clock, Monday and Tuesday only, at the Edwards & Wildey Company's suite, 412 Edwards & Wildey Bldg., on Grand at 6th st. Ask for Mr. Trefz, Community Counselor.

SOLICITORS

SALARY & COMMISSION

New Tract in New Territory.

Best opportunity you have had to make real money.

Call Mornings.

See R. C. EVANS

Hugh Evans & Company, 1500 W. 7th St. at Valencia.

SOLICITORS

Fifteen Dollars a Week

You are sure of bread and butter. Commission on Sales

To buy cake and nicer clothes And to bring you the luxuries You've long deserved and wanted. All these may be yours If you will be one of those To see Mrs. B. S. LaMotte, 1245 West Sixth street.

EARN AND LEARN

One of the oldest and possibly the strongest corporations in its field in Southern California offers to ambitious men and women an opportunity to turn their spare time into real money. If you will devote two hours weekly to learning a dignified and highly remunerative sales profession you can earn extra money while learning and without interfering with your present position.

GET OUT OF THE RUT Write CAPTAIN JOHNSTON, 906 Central Bldg., for appointment.

SOLICITORS—

Get out of the rut. Sell property that is moving. Lots of sales and activity in

Country Club Heights

We pay top commissions and good headage. Real warm lunch. Good lecture. You will be glad you called if you see us mornings.

BEEMAN REALTY CO. 1008 W. 7th st.

SOUND REASONS

Why your spare time should yield you an income. Reliable firm will explain to housewives and women of all occupations HOW extra money can be made as a side line. 206 Central Bldg., Main and 6th. 10 to 3, 5 to 7 p.m. See Miss Beveridge, Room 3.

Salesladies Opportunity

Highly profitable and permanent. For workers and qualified local and out-of-town representatives. Guaranteed line, dresses and lingerie. Come and see for yourself. Room 203, ARCADE BLDG.

4 LADIES of good personality as junior salesladies, short hours, good pay, car at your disposal. A personal interview will prove to yourself that this is the best and most successful organization in the city. This is the truth. Come in today, bet. 9-11 a.m. See Mr. Partridge, 678 S. Vermont.

LADIES

ARE YOU INTERESTED IN MAKING MONEY? COME IN AND LET US SHOW YOU HOW. NEW TRACT JUST OPENED. SEE MRS. HOOVER, 9-11, 6310 SUNSET BLD.

WOMAN—

GOOD POSITION

Bright active young lady of good appearance to work with salesmen. Good pay. Apply to Mr. Guille. 3213 WILSHIRE BLVD. Two blocks west of Vermont.

SALESWOMEN, $10 per day easy.

Never sold here before. All women crazy about it. You'll want one, too. 422 San Fernando Bldg. 4th-Main.

SALESWOMEN, we offer excellent position where you will make money and be contented, dignified work, advancement. For inter. ph. VA. 4142

TWO Catholic ladies, between 18 and 35, for special work, experience not necessary, permanent position and good pay. 206 S. Spring, rm. 237.

TEN trustworthy women, house-to-house work with old estab. firm. $ mo. work for those who qualify. 7280 Fountain ave., nr. Fuller, Hollywd.

20 GOOD solicitors at once. $3 per day. 2% com. Good connection. Sales Manager, 988 S. Western ave.

LADIES with or without sales or off. exp. Will. wrks. Perm. pos. Sal. & com. 221 W. 3rd st. Room 328.

EXP. solicitors, saleSladies, attractive emp. Prop. of merit. 510 CALIFORNIA BLDG., Second & Bdwy.

HAVE opening in sales dept. for woman capable of selling real estate. Apply 139 N. Larchmont Blvd.

WANTED—HELP—Female

Saleswomen, Solicitors —11-B

SOLICITORS $15 Per Week Straight Salary and 2% Commission

New deal, 10 minutes from Hollywood. Beautiful tree-covered property. 200 homes going up. Improvements going in. Large lots cheap, easy terms. Experienced salesman with car works with you. Lunch, lecture and private car plan. Work on deal where your conscience won't bother you and where your services will be appreciated.

NO DEAL IN TOWN TO EQUAL THIS

SEE MR. COLWELL Room 816 Guaranty Bldg. 6331 Hollywood Blvd. Apply Before 11 A.M.

SALESLADIES—

WOMEN WHO INVEST MONEY

Should Interview Me, as I Have SPECIALIZED ON TRAINING WOMEN FOR WORK AND ADVISING THEM ON REAL ESTATE INVESTMENTS FOR 5 YEARS

AN INTERVIEW WILL COST YOU NOTHING

MORNINGS 9 TO 11. OTHER HOURS BY APPOINTMENT.

Gertrude I. George DIRECTOR WOMEN'S SERVICE DEPARTM'T

Harry H. Culver & Co. SECOND FLOOR 620½ WEST 6TH ST. TRinity 7995.

SOLICITORS! Salary and Commission. A wonderful opportunity for you to make money! We have a beautiful tract that is moving fast and an organization that stands back of you 100%. Come in and see me. Mrs. Cornell. 1222 Guaranty Bldg. Hollywood.

SALESLADIES (2) Experienced, to call on offices and stores, no real estate. Steady position; big money. 208 SAN FERNANDO BLDG.

REFINED young woman in motherless home. Full charge, 2 girls 3 & 7 yrs. $60 mo. 593212.

SOLICITORS, 20 ladies, $15 a week and commission. Very pleasing work. Call at 1006 WEST 7TH ST.

Trades —11-C

OPERATORS

EXPERIENCED

To work on children's dresses and ladies' neckwear. Piece work with GUARANTEED WAGES BEST OF WORKING CONDITIONS IN LIGHT, AIRY FACTORY

Little & Martin, Inc. 633 N. Western ave. GR. 5135. S or H car, Melrose & Western.

WANTED — Experienced fitters for gowns, coats & suits. Only those with recent experience wanted. Apply between 9:30 & 10:30 a.m. J. W. ROBINSON CO., 7th and Grand.

PRESSER on ladies' apparel. Exp. woman who understands pressing thoroughly. Call Tues. 10 a.m. Mr. Bessonett, 855 S. Broadway.

FIRST-CLASS DRESSMAKER WANTED. 417 S. WESTERN.

Commercial Art Instructions—11-CA

Do You Like To Draw?

MEYER-BOTH CO., a large art and service organization, offers opportunity of practical training during spare time to women who like to draw and want to become commercial artists.

Write or call for catalogue. 716 W. P. STORY BLDG. Sixth and Bdwy. Open evenings.

To Learn Trades —11½-C

WOMEN AND GIRLS

Taught Bonnaz emb., hemst., buttonhole, 2 needle, operating power mach. 224 S. SPRING, Rm. 524.

FREE, 3 lessons in chocolate dipping given to all who enroll this week. ALICE LLOYD, HO. 2466.

LEARN hemstitching, bonnaz emb., on power mach., spec. rates. Day or even. classes. 1402 S. Hill.

LADIES, earn good money in hand work at home. 6012 S. Broadway

Household, Domestic —11-D

YOUNG woman as nursery governess, boy 6, girl 3. Permanent position in pleasant surroundings, good home. Kindergarten training desirable, but not essential. Phone MEt. 4838.

WANTED, white experienced general housemaid, Protestant, between 30-40 years old. Good cook. One who appreciates a fine home. Call at 307 S. WESTMORELAND AVE.

WANTED—White maid for half time. Must understand serving and have uniform. Call before 9:30 a.m. 111 S. CARONDELET. FI. 3469.

WOMAN for general hswk. 3 children in family, no heavy laundry, wages $60. Call mornings. Phone HE. 6902. 1247 Olive Drive.

CAPABLE girl or woman for general housework and care of 2 children. Go home nights. 1353½ Lemoyne st. Phone OLy. 6645.

WH. woman not over 40, assist hse.-wk. & cooking, 3 children. Family ldry. Washing machine. Stay on place. Perm. position. HE. 2957.

THOROUGHLY experienced cook, laundry machine, room with bath. $65 mo. Local refs. required. Beverly Hills. OX. 6845.

CAPABLE young white woman, cooking & gen. hsewk. Small family, nice home. Good wages. Refs. 2516 12TH AVE. EM. 7550.

WANTED—Experienced girl for gen. housework. Must be good cook. Good wages. No washing. Call after 10 a.m. 974 S. Gramercy Dr. RO. 8721

LADY, white, $4 day, 8 hrs., wash, iron, clean; steady wk. Can live in our apt. hse. Reas. rent. 933 S. Norton.

GEN. maids, $50 to $85 month. Helpers $50. Holly. Emp. Agcy., 4366 Sunset. OL. 3716. OL. 4827.

GENERAL hswk., cooks & 2nd girls, good pay. Swedish Employment Agency. 101½ So. Broadway.

WANTED—White maid, ½ time, good cook. Must understand serving, 2 adults. No laundry. WA. 9388.

RELIABLE white girl or woman for gen. hsewk who understands cooking. Good references. EM. 3557.

WANTED, experienced white girl for second maid. Call WHitney 1562. 412 S. McCADDEN PL.

MOTHER'S helpers, $50; gen'l houseworker, several, $55. Hollyd. Coml. Service (Agy.) 315-A TAFT BLDG.

MOTHER'S helper, part-time student or elderly woman. No cooking or washing. 1 child. $5 week. WA. 1901

COOKS, couples, all domestic workers rely on Melruth Bev. Hills Agency. Courtesy at 408 Canon Dr. OX. 6116

WANTED: French speaking woman for general housework & plain cooking. Phone Glendale 7022.

WANTED—Middle-aged woman cook, small family, $40 mo. start. Stay nights. GR. 7485.

YOUNG French or Spanish 2nd girl, need not speak English. $50 mo. RO. 4797.

MOTHER'S helper, 2 adults, 1 child. Pleasant room & bath, Beverly Hills. $35. Apply 3rd floor, 1052 W. 6 st.

MAID, general housework, 2 children, small washing, $40 to start. References. 593270.

GIRL, white, general housework, references. Family of 4. Stay on premises. $50. 6312 W. 6th st. OR. 3657.

YOUNG white woman for general hse. work, 4 adults. Wages $60, 625 S. WILTON PL. Use R car.

GIRL for housework, perm., no cooking. $30 mo., nice rm., stay nights. 1037 S. WILTON. RO. 6845.

GOOD cook for general housework, 2 adults. References required. Call mornings. WA. 9502.

WOMAN for general housework. $30 mo., rm. & board. Ph. OR. 6436.

MOTHER'S helper, good home. $25. 1190 KENISTON ST. OR. 9663.

WANTED—HELP—Female

Household, Domestic —11-D

WANTED—A good American cook, experienced in hospital cooking, woman between 35-40 years; ref. required as to character and ability. Burbank Hospital, 466 N. Olive, Burbank.

WANT Mexican girl, 20 to 25 yrs. Maid work. Call 9-3. Ph. TU. 7308

GEN. housework, 3 adults, good house, $35. 414 ROSEMONT.

WOMAN, white, to assist with baby & do light housework. OR. 9759.

WOMAN, white, for housework; local references. HE. 5286. 1261 Olive Dr.

WOMAN (white) to assist with housework & baby. DU. 7991.

Hotel, Restaurant, Club —11-E

2 WAITRESSES at once. Do not apply unless experienced. References required. 7556 Sunset Blvd.

Professions, Vocations —11-F

DESIGNER, ladies' silk underwear, must have creative ability, permanent position, excellent opportunity for right party. Bostonian Manufacturing Co., 724 S. Los Angeles st.

WANTED, 2 day & 1 night graduate nurses, for So. Calif. and 1 night, for Arizona. L. A. Nurses' Home, Central Registry (Agy.) 702 WEST 17TH.

WANTED—Adaptable young woman with kindergarten training to help in nursery school. Address N, box 114, Times Office.

GRAD. nurses, hosp. pos. open. Drs.' & Nurses' Reg., 408 Ferguson Bldg.

WANTED—HELP—Male and Female

Miscellaneous —12

WANTED—Salesman and one saleswoman of good address and ability. Can earn $75 to $100 a week, selling to better class only. Apply ALEXANDRIA HOTEL, Tuesday.

SOLICITORS with cars, good money, 11 to 3 p.m. 1068 W. 84 st.

To Learn Trades —12-C

All of Our Famous Motion Picture Stars

had to start somewhere, but they had the courage to MAKE THE START. If you possess motion-picture possibilities and have enough ambition to determine your ability we will give you a

FREE SCREEN TEST

in a legitimate MOTION PICTURE STUDIO, where actual motion pictures are made for world-wide distribution.

Until Tuesday, March 22, we will make a FREE Screen Test of those who bring or mail this announcement to the studio.

There will be ABSOLUTELY NO CHARGE whatsoever for this test, and, furthermore, it will settle the all-important question of whether you screen well, are a type and will warrant the time and expense necessary to develop you into a potential motion-picture actor or actress.

All these SCREEN Tests are made under the personal supervision of

MR. JOHN INCE

President of John E. Ince Productions, Inc.

Apply

U. M. Dailey Studios

STUDIO LOCATION, 1329 Gordon st., Hollywood. Take Santa Monica car or Sunset Blvd. bus to 6000 blk.

NAME ....

ADDRESS ....

(Do not delay, but mail or call now, as this series of Free Screen Tests terminates March 22, 1927.) (Open evenings until 9 o'clock.) T.-3-15-27.

ARTIST

Talented in drawing, to learn and earn under professional artists. Write or call McTEER STUDIOS, commercial artists, 261 E. Colorado st., Pasadena. Phone Wakefield 7364. Representatives of the Federal Schools, Inc.

WANTED—

Agents and Canvassers —13

SALESMEN, big money selling health belts. Low prices. Big commissions. 5726 MELROSE.

AGENTS—Needle books offer quick turnover. Sample and price 10c. C. M. CONDON, box 314, Denver, Colo.

WANTED—2 house-to-house canvassers. No selling. Good commission. 133 S. Oakhurst, Beverly Hills.

AGENTS, repeater, cost 10c, sells for 50c. Cirfree. THORN-BURR, Carthage, Ill.

EMPLOYMENT—

Agencies —14

FOR GOOD reliable help, both sexes, call Colored Workers' Assn., 2710 Central ave. HU. 4727. No charge.

CALL OL. 4427 FOR ALL KINDS RELIABLE JAPANESE WORKERS

BEST colored help, male, female. White Agcy., 1107 E. 12. ME. 3336.

WANTED—SITUATIONS—Male

Miscellaneous —15

MAN, 35 YEARS OF AGE, MARRIED, A COLLEGE GRADUATE, AN OFFICER IN THE ROYAL FLYING CORPS DURING THE WAR, SEEING NO FUTURE IN HIS PRESENT EMPLOYMENT, A BUSINESS HE HAS BEEN SUCCESSFULLY CONNECTED WITH FOR FIVE YEARS, DESIRES TO CONNECT HIMSELF WITH A HOUSE WHERE ENERGY, HONESTY AND ABILITY WILL GIVE HIM A FUTURE. BEST OF REFERENCES. ADDRESS N. BOX 174, TIMES OFFICE.

MANAGER

TEA ROOM-CAFE RESTAURANT-CAFETERIA

12 YEARS EXECUTIVE EXP. SEEKS PERMANENT POSITION. LATE WITH SHERRY; LOFT, N.Y. Address N, box 533, Times Branch.

POSITION wanted as general foreman or manager in cleaning and dyeing establishment. Have practical experience in cleaning, dyeing, spotting, engineering, handling help and meeting public. First-class references. Address N, box 11, Times Office.

EXECUTIVE Position in Bank. 20 years' experience — from bookkeeper to management. Can give best of references. 5 years' State banking experience. Good credit and system man. Address N, box 69, Times Office.

PRACTICAL male nurse, mental or sane, patients nursed in State asylum, ROCHESTER, for a term. Also in Canada, best refer. BE. 9318 evenings.

MAN — National electrical student, must have sp. time work to meet expenses; any time between 4 p.m. to 7 a.m. Call HALEY, AXridge 9061, St. 4.

GENTLEMAN 30, Christian Scientist, exp., available as attendant, companion. City or out. 1426 MALVERN. BE. 9808.

YOUNG man, strong, industrious, loc. ref. Want work on rabbit farm nr. Girard or Reseda, object, learn bus. for investment. OL. 6625.

BUSINESS college student desires any kind of work ½ day during week. Full day Sat. Has new Pontiac coupe and will drive. AX. 8297.

BANK teller, 3 years' experience, desires location in or near Los Angeles. Pleasing personality. Good refs. Address N, box 55, Times Office.

MAN, col., janitor, understand plumbing, paperhanging, plastering, has own tools. A-1 ref. Call after 6 p.m. AT. 0298.

EXP. auto mech., foreman and service manager desires connection with established concern. Married. Excellent references. HE. 2047.

MARRIED man, honest worker, painting, job or day or other work. VE. 0956.

HAUL your rubbish, any kind. Handle trees, wreck houses. DE. 1203-R-4.

CARPENTER work, painting done in exchange for board & rm., anywhere. Address R, box 54, Times Office.

MAN, col., desires pos. chauffeur, butler & valet with gentleman. Experienced, best refs. EM. 2816.

YOUNG man, white, desires pos. as houseman or butler, willing and obliging. First-class refs. OX. 6774.

MARRIED man wants work on chicken ranch. Experienced. Phone Main 52, San Fernando.

CHAUF., houseman or janitor, exp., col., good worker. AT. 6818.

LOTS plowed, harrowed & leveled, dirt hauled. 704 W. 62nd. TH. 4333

HANDY man or night work. Phone HU. 4684-R. Res. 170 E. 35th st.

FILIPINO elec. elevator operator. Call Rm. 14. ME. 8181.

YOUNG man, exp., wants to drive or work in service station. RO. 4752.

JAP. schoolboy wants job, uptown dist. Call EM. 6949 after 6 p.m.

WANTED—SITUATIONS—Male

Miscellaneous —15

RICH MAN'S SON WANTS JOB

COLLEGE EDUCATION WITH NO TRAINING IN ANY LINE. TWENTY-FIVE YEARS OLD, WITH WIFE AND BABY. HAS EARNEST AMBITION TO BE SOMETHING OTHER THAN

A

RICH MAN'S SON

ADDRESS N. BOX 259, TIMES OFFICE.

Store and Office —15-A

ACCOUNTANT will open, close and keep books, install systems, prepare financial statements. Knows Spanish. MORROW, 1010 Subway Terminal. MU. 5714.

ALERT, efficient accountant, keep books part time, open and close books, prepare financial statements. TU. 4982 or EL. 1427.

YOUNG married man wishes position, insurance office, 3 years' exp. Fire, marine, life. Address N, box 79, Times Office.

EXPERIENCED, full charge, bookkeeper wants work. 4 yrs. in Los Angeles, age 37, married. Ph. EM. 4865.

BANK employee wishes book-keeping pos. after working hours. Address K, box 164, Times Office.

WILL do your book-keeping or accounting, afts. or eves. Reas. rates. Address O, box 479, Times Branch.

ACCOUNTANT, pub. & income tax exp., country pfd. age 45. L.A. ref. Address N, box 80, Times Office.

SECRETARIAL, stenographic or office executive pos. Permanent. Local experience. DR. 2394.

BKPR., office mgr., correspondent. Take full chg. books & offices. Age 30, mar'd. Loc. exp. & ref. HE. 7081

EXPERIENCED acct., location immaterial. American. Protestant. Address BK, box 30, Times Office.

BOOK-KEEPER—Capable, can manage office, good correspondent, etc. $35 week; refs. MEtropolitan 5749.

ACCOUNTING, auditing, new systems, keep books. Phone TUcker 2889.

Trades —15-C

PRINTER-operator, 20 yrs. exp., 3 on linotype, wishes position country shop. Married, steady, capable. Start for $30 week. Address N, box 37, Times Office.

FIRST-class oil driller wants job on rotary rig; 6 years' with one co., or would work as helper; best of refs. Phone 558672.

BAKER wants steady work. A-1 ref. 20 yrs. exp. All-around man, able to figure cost. Married; go anywhere. GR. 0683.

MEAT cutter, 6 yrs. exp., ref. J. A. ROLLAND, 2020 N. Broadway. CA. 2210.

DYER, first-class, garment and all-around sample dyer wants pos. Best refs. Address N, box 9, Times Office.

CEMENT finisher. Building co., exp. as foreman. Mr. Hayrinen, AT. 6726

CARPENTER, good finisher. A. P. Dewey, 212½ S. Hill st. MU. 6575

ALL-around carpenter wants work. 60c per hour. ME. 3934.

AUTO mech. & acetylene welder, 14 yrs. exp. all cars. Ph. CH. 2471

RADIO expert. References. 213 E. 14th st. Phone AT. 7944.

CARPENTER, good all-around, wages $5. OL. 4844.

PAINTER, good mechanic, reliable, wants work. Phone HU. 1022-J.

Chauffeurs, Teamsters —15-D

EXP. chauffeur American, single, middle aged, six years' driving in Los Angeles. Seven years northwest coast. Neat, dependable and obliging. Best of local refs. Interview appreciated. D. E. STRAIN, MU. 1135

CHAUFFEUR, MARRIED, WOULD LIKE LIVE ON PLACE. HIGH-CLASS PLACE ONLY CONSIDERED. STERLING 2466, PASADENA.

CHAUFFEUR, Japanese, good driver and mechanic, 14 years in New York and Chicago, best references, willing to take your car East. TOM, 406 East First st.

CHAUFFEUR, white, wants position, private family. Drives all makes of cars. Part or full time, driving. 10 years local references. WE. 4579.

COMPETENT chauffeur supplied at short notice by hour, day or week. PROFESSIONAL CHAUFFEURS' CLUB OF L. A., BE. 8734.

CHAUF., 32, white, ref. 12 yrs. exp. A-1 man, wants pos. pri. fam., will assist. Address R, box 231, Times Office.

POSITION chauffeur, gardener, middle-age, single, 16 years' experience. Best local references. DUnkirk 4318. CARL.

CHAUF., 5 years exp., wishes pos. in private family. Will do housework. Ref. HUmbolt 4166-W.

CHAUF., French, 15 yrs. exp. desires pos. priv. family. Best refs. WA. 1906.

YOUNG man of good character wishes position as chauffeur, C.S. family pref. DR. 8896.

CHAUFFEUR, col., wishes driving for business man or priv. family. Best refs. AT. 0408.

COLLEGE student, experienced driver, desires day or night driving. COLE, OL. 3726.

JAPANESE as chauffeur; experienced cooking; best refs. H. N., 527½ E. 1st st. (Answer mail only.)

DRIVER or chauf. white, young, married man, needs work badly. Any make car. Knows city. HU. 1114-R.

YOUNG educated German wishes position as chauffeur. Best ref. MU. 5101, Rm. 232.

CHINESE, experienced driver, can handle any make of car, wants pos. in priv. fam. City refs. TU. 8097.

CHAUF., florist, gardener, Christian American. Good home in preference to large wages. MU. 4194, Rm. 314

CHAUFFEUR-mechanic, 30 y. White, single, conscientious, neat and dependable. Best of refs. VE. 2899.

CHAUFFEUR, German 29 yrs., wants pos., any car. Loc. refs. 581295.

YOUNG man desires position as chauffeur. Exp. Ph. ME. 5424.

NEAT colored man wants work, cook, chauffeur & handy man. AX. 4358.

NEAT col. chauffeur, willing worker, butler exp., age 28, ref. HU. 9034-R.

CHAUFFEUR, capable young man, will furnish ref. Call DR. 8016.

NEAT & rel. col. chauffeur, exp., with best ref. HU. 1775.

CHAUF., white, 6 yrs. L. A. Neat, careful driv., loc. ref. HU. 5520-W.

CHAUF., yng. man, white, wants pos. Do gardening. Apt. 20. AT. 8487.

CHAUF., butler, valet, col., 6 yrs. exp. go anywhere. Loc. ref. VA. 3289

Hotel, Restaurant, Club —15-E

HOTEL CLERK (30) day or night, city or out. 7 yrs. hotel exp. Big bis exp. Effic't. Unlim. local refs. First 2 wks. 2 rm. & bd. to prove worth. Address N, box 485, Times Branch.

POSITION, manager restaurant, club, resort, capable, good refs. City or country. A. Moulton, 136 W. 14th st. WE. 2477.

FRONT clerk in commercial or apt. hotel, in or out of city. Ref. Address N, box 95, Times Office.

CASHIER-CLERK, hotel, restaurant, anywhere; general exp. Convincing refs. Snell, 704½ W. 3rd. MU. 7546.

COOK. Fry cook. Must have job. Ref. Address N, box 31, Times Office.

Professions, Vocations —15-F

FACTORY supt., wide exp., metal and wood, can improve methods and cut costs, salary based on results, interview requested. Ph. GR. 1033 or address R, box 229, Times Office.

Farm and Garden —15-H

EXPERT gardener, German, married, wants position on private place or estate. Can take full charge. Best local references. 169 E. ORANGE GROVE AVE., Pasadena.

GARDENER, single, fully exp. in care of lawns, flowers, shrubs, green house, priv. place. A-1 ref. Address N, box 50, Times Office.

GARDENER, single, experienced in landscaping, etc., wants position in private place. References. C. Nurnberg, 1508 W. 5th av., Pomona, Cal.

GARDENER, new lawns made, my specialty. Long exp. City refs. H. Clark, MU. 4687, after 6 p.m.

GARDENS cared for right by month. Wilshire or Windsor Sq. dist. pref. Phone A. J. SMITH, MU. 7866.

GARDNER, all or part time, horticulture expert, trees, flowers, etc. Address N, box 190, Times Office.

1ST-class gardener, 10 yrs.' L.A., ref. Chic. prop. & flwrs. wts. priv. or in. Address N, box 222, Times Office.

GARDENER, all around, reliable, wishes care of place. References. Address N, box 71, Times Office.

HOLLAND gardener wants work, take care of lawns, day, week or month. 2732 Morgan ave. DE. 9080.

NEW lawns put in, old raked, seeded, fertilized, pruning & general garden work. DR. 4357.

JAPANESE expert gardener, care of lawn by day or mo. TU. 1950.

EXP. gardener wants contract work by the mo. in Bev. Hills. GA. 3635.

JAP. 1st class gardener, wants job in good fam. 1006 IROLO. DR. 7457

YOUNG man wants garden work. Address N, box 134, Times Office.

WANTED—SITUATIONS—Male

Farm and Garden —15-H

GARDENER, sgl., Cal. exp., over 12 years' priv. res., propagating plants, flowers, handy all around; can take full charge of place. Best refs. P. O. 1024.

POSITION by Japanese gardener. Ref. Address N, box 257, Times Office.

WISH position as gardener; exp. Ref. Phone Met. 0404. Moran, Apt. 29.

EXP. Japanese gardener, care of lawn, cont by month. EM. 7372.

GARDEN, yard work, raking 50c & 55c. hr. REYNOLDS. CA. 4343.

House Servants, Caretakers—15-J

MARRIED man wishes care of private place as caretaker & gardener. Refs. JAMES WOODS, 355 N. Ave. 52. GA. 0593.

JAPANESE young man wants position butler, valet, houseman. Good ref. Call MU. 7289. Ask Henry.

SOUTHERN colored man, excell. cook. exper. in serving & gen. housework. References. HU. 5491.

JAPANESE pos. in small fam. as cook or chauf. 5 yrs. exp. Togo, ME. 5508.

JAPANESE wants pos. Cook, hswk. and washing in family. S. K., address N, box 100, Times Office.

MAN, middle-aged, watchman or any kind of work. Ref. Address N, box 187, Times Office.

CHINESE young man wishes work in private fam., with best city ref. ME. 8265, room 20.

GOOD Chinese cook desires position in small private family. Address N, box 77, Times Office.

SOUTHERN colored man, excellent cook, exper. in serving and general housework. Reference. Ph. HU. 5491

JAPANESE pos. in small fam. as cook or chauf. 5 yrs. exp. Togo, ME. 5508.

JAPANESE student wants position in small family. Ph. ME. 2476.

BUTLER, houseman, plain cook, driver. Ref. HU. 1110-W.

CHINESE cook in priv. family. 446 N. Los Angeles St. VA. 3849. Nong.

EXP. Filipino boys desire janitor or hswk. P.O. Box 1755, L. A.

BY A1 cook, drive any make car, priv. family or bachelor. AT. 6209.

CHINESE student, good cook, wants position. Tom Wong. CA. 0342.

Painting, Decorating and Carpentering —15-K

CARPNTG., paintg. (A-1) $5. Roof, plaster, cem. patchg. Mixers $3.50. AT. 5503.

PAINTING, dec., paperhanging, latest samples, easy terms. Refs. VE. 7193.

A-1 painting, interior dec., papering by rel. expert mechanic, old or new work. Very reas. FI. 1747.

PAINTING, tinting, $2 room up. Kitchen, baths, ceiling, best material. AX. 1119.

PAINTING, tinting, enameling, 1st class work by reliable workman. Prices reas. RO. 6737.

PAINTING, TINTING, PAPERING. PRICES REAS. WORK GUAR. IMMEDIATE SERVICE. WA. 7972.

PAINTING, tinting, reliable, first-class work. Best materials. Prices reasonable. RO. 6737.

CARPENTER, good & fast, day or job. Small wages. TH. 9659 between 6 & 8 p.m.

CARPENTER, cont., new, repair, lab. $5. Hdwd. flrs., lumber at cost. GA. 2452.

TINTING, paperhanging, painting. Clean, careful work. Reas. AT. 5203

PAINTING, tinting, day or cont. Good work. Right price. HU. 7507-J.

$3 RM. up. Tinting, painting, paperhanging, plaster patch. AT. 0069.

PAINT'G, paper'g, grain'g, int. and dec. Old work specialty. 590-425.

PAINTING, papering, tinting, patch plaster, roof paint, reas. CA. 6002.

XL Painting Co. Any work. ½ price this week. Paper at cost. AT. 5315.

PAINTING, tint., $2 room up. Kitchen bath. Material furn. AX. 1119.

CARPENTERING, painting & repairing. $5 a day. VE. 2915.

PAPERHANGING, 25c up per roll. Satisfaction guarantee. DR. 4259.

PAPERHANGING, guaranteed first-class work. DUnkirk 6484.

PAPERING, painting, plaster repairs, reas. & right. GRELCK, OL. 6576.

A1 CARPENTER desires work. New, alterations, repairs. Reas. TH. 0992.

CARPENTER, painter, $5 day, need work. 1st-class wk. guar. CH. 0141

PAPERHANGING, painting, estimate samples. Treat you right. TH. 5744.

A-1 PAPERING, 20c roll. Painting & tint. Wall paper, 4c up. BE. 3870.

CARPENTER, repairing, alter., roofing. No job too small. AX. 2449.

PAPERING, painting, tinting. Reas. Know how, go anywhere. FI. 1529.

PAPER, paint room. $2.50 up. Tint. floors refn. HU. 2277-M.

Day Work —15-L

I GO any place, clean windows, kitchens, bathrms., wdwk., hardwd. flrs. A specialty. Painting, papering. Long est., best work. Refs. White man, not a company. BEacon 9253.

A1 CLEANER, thorough exp. floors, windows, kitchen ceilings, walls, wdwk., scrub'g, etc. Refs. ME. 5011

WINDOWS, woodwork, kitchen, ceilings & walls cleaned, floors waxed, polished, general cleaning. AX. 4443.

HOUSE cleaning, woodwork, windows washed. Floors waxed & polished. Refs. F. KNOLL, MU. 5564.

A1 CLEANER, thorough exp. floors, windows, kitchen ceilings, walls, wdwk., scrub'g, etc. Refs. ME. 5011.

GENERAL house & window cleaning, floors waxed & polished. HU. 3539-W

HOUSE windows, hardwood floors cleaned, polish. (Col.) HU. 3341-J.

TINTING, painting, flrs. cld. & pol., house cld., windows cld. MU. 1588.

EXPERT window & house cleaning. DU. 0185.

COLORED man wants day work, house cleaning. Ph. VE. 5106.

EXP. col. man wants janitor or steady day work. Call AT. 6811.

Repairing, Cleaning, All Kinds—15-M

JOHNSON'S window & house cleaners. Floor waxing & acid cleaning. SPEED & SERVICE. OXford 3610.

WANTED—SITUATIONS—Female

Miscellaneous —16

HAVE driven car to all beauty spots in Calif. Am a busi. woman of refinement, tact & sincerity & a Calif. booster. Ring me if my services would be of value. OX. 3104 eves. or before 9 a.m.

POSITION as manager tea-room or restaurant by thoroly exp. woman, efficient and a college grad. Will work on salary or percentage basis. Address N, box 126, Times Office.

EXP. bus. woman wants management of furn. apt. house with salary. Address M, box 18, Times Office.

HOTEL or apt. mgr., exp., capable of meeting better class, best refs. Call 9 to 12 a.m. FI. 2774.

MANAGEMENT high-class apt. desired by exp., successful bus. woman. Best refs. RO. 8582.

TEACHER with elementary certificate desires position. Address N, box 129, Times Office.

BY trained capable nurse, half time pos. in hosp., school or San. Address N, box 182, Times Office.

YNG. lady employed in office, must have eve. work to increase income, available after 5 p.m. VE. 8634.

DRESSMAKER wishes position as seamstress and lady's maid. Address N, box 152, Times Office.

EXP. lady's personal maid; maid in doctor's office or beauty shop. Col. Best refs. HU. 4700-J.

COMPETENT dressmaker wants sewing. All work guar. Reas. Ph. Mon. BE. 6156.

WOMAN wants care of 1 or 2 children in her home. Nice family. Mrs. Howard. DU. 8819.

HIGH-type woman would like management or assist in apt. or hotel. May invest later. WA. 8159.

COL. maid, pos. in club, apt., studio, rest room. Ref. AX. 2510.

REL. nurse cares for infants & children, day, hr., eve. 25c hr. 557732.

REG. teacher wants priv. pupils. Your home or mine. DU. 4292.

CREOLE woman wants linens to mend for apt., hotel, laundry. HU. 7408-J

REF. woman desires light work or care child, hour, day, wk. OR. 3818

EXPERIENCED col. girl wishes job as chauffeur, HU. 6213-W, aft. 8pm

COOK desires pos., in hotel or tea room. Call morn. EM. 8169.

INFANT'S nurse wishes position, very best refer. Ph. WH. 2045.

MID.-aged woman wants day work & laundry. 1782 W. 37th Pl. CA. 0958

Store and Office —16-A

REFINED woman desires pos. Receptionist in doctor's office. Typing. WH. 1629.

YOU can get office assistant with private office and phone, $75 mo. 701 STORY BLDG.

GIRL capable asst. in ofc. ½ day. $8 wk. Types accur. Gen. ofc. work. Boyden, 8:30 a.m.-5 p.m. TU. 6816

STENO. bkpr. Good educ. Train. and pers., mod. starting salary. BOYDEN, 8:30 a.m. to 5 p.m. TU. 6816.

A-1 steno. wishes part-time employment afternoons preferably. Address N, box 569, Times Branch.

DESIRE pos. in Dr.'s office, graduate nurse with exp. in a bus. office. Address N, box 141, Times Office.

UNDERGRADUATE nurse, exper., wishes position in doctor's office. Can type. TH. 4438.

EXPERT steno.-sec. Executive ability. Letter refs. Address N, box 308, Times Branch.

EXP. steno., willing to commence with moderate salary. VA. 6410.

BKP. steno. Local exp. ½ day pos. Close in. VA. 5133.

WANTED—SITUATIONS—Female

Store and Office —16-A

SECRETARIAL & general office position, steno. also able to take care of correspondence. Write advertising copy, advertising letters & all office details. R. E., newspaper and adv. experience, have car and might consider outside, having had some selling. DU. 4305.

STENOGRAPHER, secretary, competent, reliable, trustworthy in every respect. Pleasing personality. Several yrs. experience pref. Small ofs. 1741¼ N. Berendo. Ph. 593810 after 6 p.m.

REFINED young lady with pleasing personality, wishes position as receptionist, switch board operator or general office work. Local experience. Best refs. Call VE. 4317.

HIGH grade stenographer, experienced mortgage, loan, escrow. Address O, box 357, Times Branch.

POSITIONS FOR EFFICIENT MEMBERS FREE. BUS. WOMEN'S CLUB. 443 Bradbury Bldg. VA. 3123

EXP. BOOK-KEEPER WANTS POSITION. HOME OR OFFICE WORK. UN. 6752.

STENO.-typist, receptionist wants ½ day position, mornings or afternoons. $6 to $8 wk. WE. 8066.

EXP. book-keeper desires permanent position, moderate salary; local reference. Phone BEacon 1196.

STENOGRAPHER, assist books, desires pos. Good refs. TU. 4120.

YOUNG lady desires cashier work, night or day. Ph. ME. 6514, Apt. 39.

A-1 legal steno. desires position. Ph. WA. 1311. Room 417.

TYPIST, some bookkeeping, capable, half day work. TU. 2161.

STENOGRAPHER wants position. Call MISS EBINGER. TU. 3192.

EXPERIENCED switchboard operator wants pos. AT. 5487. Apt. 38.

LADY wants clerical or office work. Reliable. BE. 3650.

P.B.X. operator, exp., reliable, good ref. HO. 5015. 1942 Taft ave.

EXP. stenographer, knowledge of bookkeeping. Temp. cons. AX. 3114.

EXPERT SECRETARY, STENOGRAPHER. EM. 6424.

Nurses —16-C

PRACT. nurse wants change from hard cases, light nursing and assist with other work. Reas. for long case. Apt. 9. WE. 6988.

KIND, EXP., CHRISTIAN NURSE WILL TAKE TWO PATIENTS IN HER HOME. BE. 5636.

GRAD. nurse, will take patient in country home, 3 hrs. from L. A. route 1, box 52, Pacoima.

NURSE will care for invalid or elderly lady in my own home. Doctor's refs. AX. 5115.

MIDDLE aged trained nurse, also good cook, to care for old people. 2314 Longwood Ave.

GRADUATE nurse, strong, capable any case. Perm. pref. Accus. to travel. Best ref. Leave city. FI. 2200

EXPERIENCED PRACTICAL NURSE $3 per day & car fare. CA. 0374.

PRACT. exp. nurse, nursing or care of nice quiet home. OR. 5444.

NURSE desires position, practical, kind, cap., strong. DU. 6163.

NURSE, hosp. training, convalescents, children, capable. GR. 1426.

NURSE, kind & reliable, open for engagement. VA. 4779.

EX prac. nurse, hos. tr., infant or adult. Loc. ref. Ph. ME. 2372, Rm. 11.

NURSE, kind, efficient, invalid, convalescent or elderly. DU. 8085.

Housekprs., Domestics, Cooks—16-D

CAPABLE, refined woman, good hskpr., or care for child 3 to 4 wk. days, highest refs. 2413½ S. Vermont, Apt. 3. BE. 6289.

NURSERY GOVERNESS desires position, 3 yrs. college training experience. Excellent refs. Ph. SANTA ANA 3348.

VERY neat col. girl, 2nd maid, gen. hswk., good cook, serve nicely, lovely dressmaker. City ref. $75. AT. 8069.

COOK, Danish girl, exp., best refs. in 1st class home. Box 7, Times Office, BURBANK, CALIF.

EXP. Swiss governess (French, Ger.) desires position. Good refs. Address N, box 201, Times Branch.

A-1 COOK and housekeeper for small family or elderly person. Ref. Address N, box 195, Times Office.

EXP. cook, small tea room or priv. City or sub. Good baker, colored. HU. 6307-W.

HOUSEKEEPER in motherless home by respectable middle-aged lady. 139 S. OLIVE. Phone ME. 3783.

RELIABLE lady will work by hour, light housework, care of sick and children. 2602 Atlantic st. Call Mon.

CALL SWEDISH EMPL. AGCY., MU. 7130, for comp. cooks, maids and nurses.

COL. middle aged woman wants general housework, ½ days, no Sup. $12 & car fare. AT. 8049.

COOKS, couples, all domestic workers, best refs. Supplied by Melruth's Bev. Agcy. Service at OX. 6116.

NEAT col. woman for ½ day morn. work. No Sun. $10. car fare. AX. 5101.

MID.-aged Hungarian woman wants hswk. ½ days only. A good cook. Count. or restaurant. 1642 W. 62 st.

EXPERIENCED white woman, capable and trustworthy, good cook, wants housework. MU. 4026.

POS. wanted as hskpr. in small mod. home. Wages $65. Pasadena ref. Address N, box 140, Times Office.

LADY, 35, wants pos. as hskpr. in motherless home or anywhere. Miss Jay, 1137 W. 1st St. MU. 9637.

CAP. hskpr. for eld. couple, pract. nursing, or plain cooking in sanat. or am. inst. ME. 7955.

POSITION as housekeeper with business or elderly couple. Address N, box 187, Times Office.

1ST CLASS cook wishes work in tea rm. or soda fountain, $25 wk. & up or ½ day work. AX. 4891.

STUDENT wishes to earn board, rm. & $10 mo. in private home. MISS COFFIN, TU. 8597.

ELDERLY woman wants light hswk. mornings for room and board. Address R, box 160, Times Office.

YOUNG col. girl wants gen. hswk. apt., day or ½ day, ref. HU. 5571-M.

POS. in Pasadena as housekeeper, 3 adults. 16521 S. Normandie ave., Gardena, Cal. Gardena 12.

YOUNG woman desires 3 or 4 hours mornings sewing, cooking or cleaning. AX. 4614.

GENTLEWOMAN wants work anywhere. Experienced cook. Address R, box 168, Times Office.

FINE cook, col., competent gen. hswkr., wishes pos., stay on place. Ph. DE. 2041.

HOUSEKPR. wishes home, small sal. C.S. pref. Write partic., no phones. Address N, box 488, Times Branch.

HOUSEKPR. or companion, efficient middle-aged lady, adults, 1 or 2. Ref. Address N, box 99, Times Office

WOMAN, past middle age, wishes light hswk. $20 to $25. Good home. Address N, box 272, Times Office.

GOOD cook & second girl wish positions together. Wages $60 & $40. Address N, box 142, Times Office.

GIRL wants gen. hswk., exp. plain cook. Home nights. Refs. $60, or $12.50 a wk. & car fare. AX. 0678.

WORKING housekeeper in hotel or apartment house, by exp. woman. Address N, box 254, Times Office.

EXPERT housekeeper with child seeks position with respectable people. EMpire 4882.

EXP. Christian girl wishes work in home, Mon. & Saturdays. Miss Morgan, DU. 1529.

EXP. woman wants cooking or housekeeper on ranch. Anna Habening, 20.. Ellendale Place, L. A.

RELIABLE woman as housekeeper, seamstress & general helper in home. Object home. Phone TRinity 7041.

REFINED middle-aged lady desires pos. as hskpr. for couple empl. or in motherless home. OX. 5586.

CAPABLE young woman wishes general housework. Small adult family. $75 or $80. DR. 3622.

SCOTCH-American wants cooking in household with exp. help. Refs. McCown, 317 N. Marengo, Pasadena.

EXP. colored girl wishes sewing or housework by day, half day or weekly. AX. 6503.

GIRL, colored, exp., wants general hswk. or apt. wk., ½ day or whole. Refs. AX. 9841.

EXP. hand laundress has 2 days off, care for babies by hr., or cook dinner eves. UN. 2121.

COMPETENT woman wishes pos. hswk. Good cook. $10 wk. Refs. Address O, box 504, Times Branch.

TWO first-class maids, cook & 2nd. Permanent. City, country. Full charge. Address R, box 230, Times Office.

HSKPR., ref., clean, exceptionally good cook, wishes pos. TR. 2344. Rm. 50.

PRACTICAL nurse in or out of city. City & Dr.'s references. WH. 3020.

HSKPR., neat, good cook, for bachelor home. Call Ph. 557-746.

COMP. woman, cook & housework, nice home. About $75. VA. 4572.

HALF-day general housework by neat colored maid. Exp. cook. 581828.

RELIABLE colored girl wishes half day work. AX. 3456.

AMERICAN girl wants work in home & care of children. WH. 2895.

JAPANESE girl wants work as a maid. Write to 150 W. 35 st., city.

COMPETENT housework, good cook, wages $80. Tel. 581798.

COOKING & downstairs, by exper. white woman. Refs. Ph. EM. 6229.

EXP. col. girl wants ½ day work by week. HU. 4178-W.

EXP. cook wants work where 2d girl is kept. Wages $100. Ph. 558027.

COL. girl wants ½ day work, ironing or hse. cleaning. HU. 1274-W.

COL. women's club, A1 cook, ½ & day wk. Maids, party, etc. HU. 1687-R.

WANTED—Plain cooking or general housework. AT. 5763.

WANTED—SITUATIONS— Female

Housekprs., Domestics, Cooks—16-D

GIRL 25, American, single, wishes position, environment Beverly Hills or Hollywood. Charriotte Hendrickson, The Evangeline. TRinity 5131, 1005 W. 6th street.
EXP. girl wants day work, cleaning or maid work. HU. 3941-M.
COLORED girl wants work as mother's helper. Phone ATlantic 6602.
LADY wants hswk. by week, no Sund. or washing. Home nights. AL. 4493.
JAPANESE yng. lady wants work in family ½ day. UN. 5760.
HSWK., cooking, serving, day or hr. Exp. wh. woman. Ref. RO. 6631.
EXP. maid, ½ day work, few hours mornings. AT. 3861.
EXP. cook or cook & downstairs work. Refs. 850 or 585. 591498.
EXP. col. girl, good cook & downstairs work. HU. 1208-W.
EXP. COL. GIRL WISHES MAID WORK. HU. 4374-M.
EXP. cook & housekeeper in a good family of adults. Good ref. AT. 7671
MIDDLE-aged lady wants to work for couple employed. RO. 2578.
EXP. col. woman, housework, cooking, laundry, day or ½ day. HU. 5739-J
COLORED girl wishes apartment, office or theater cleaning. AX. 2713.
EXP. col. girl wishes 2nd work. Have references. HU. 3037-M.
EXP. col. woman, laundry or housewk., all or ½ day. VA. 1670.
COLORED girl wants ½ day work by the week. Call ATlantic 0659.
JAPANESE, young girl, wants cooking. Phone DR. 5336.
STUDENT wishes to earn board, rm. & $10 mo. in pri. home. TU. 2597.
NEAT col. girl wishes light housework, ½ day. DE. 7724.
EXP. col. lady wants all or ½ day work by wk. Ref. AX. 3336.
EXP. girl for gen. housework, prefer ½ day. HU. 4679.
COLORED, good plain cook, cooking & downstairs wk. No Sun. HU. 5493.
MAID or chambermaid, apt. or hotel by day. AT. 8018.
GERMAN AGT., MUtual 3420. Call for first class help.
CANADIAN COOK, small family, no children. Call DU. 6528.
HOUSEKEEPER, capable of taking full charge. MU. 9768.
NEAT col. girl wishes maid or gen. hswk., whl. or ½ day. HU. 4615-W
CAPABLE woman wants general housework or day work. ME. 3093
EXP. woman wants upstairs work & help with children. 203 W. 77th st.
EXP. col. girl will work until 1 p.m. Phone HU. 3684-R.
½ day work or cook in tea rm. or cafe, serve eve. meals. EM. 1645.
1ST CLASS cook wants all or ½ day cooking & hswk. Ref. AX. 8366.
JAPANESE girl wants housework. Small family. Misao. 815 Hemlock.
COL. maid wants housework, ½ day; apt. or hotel. EM. 4454.
COL. girl wishes apt., office or theater cleaning. AX. 2713.
EXP. colored woman, prefer ½ day by week. HU. 3965-J.
GIRL wants work as mother's helper. HU. 2825-J.
GIRL wants general housework. Whole or ½ days. HU. 4679.
COL. schoolgirl wants housework afternoons. Willing. Ph. HU. 2478-M.
COLORED girl, reliable, wishes work by day or week. AX. 0271.
EXP. col. girl wants maid's work. Go home nights. HU. 6704-R.
GIRL, neat, cook 1 meal, ½ day work. AX. 6923.
EXP. col. woman wants ½ day work morns. $12 week & fare. AX. 1013.
REFINED, educated, capable housekeeper or any kind work. WH. 4286
COL. girl wants housework. $12.50 week. Sleep out. EM. 1627.
½ DAY work, stdy. place, hswk. mother's helper, exp. col. girl. AT. 8043
HOUSEWORK by rel. col. woman, 8 to 2 or 1 to 7. Good cook. DE. 8387
EXP. COL. GIRL FOR ½ DAY WK. HU. 4754-W.
A-1 REFS. White, wants work, Mon. & Tues. 50c hr. CHicago 3111.
FIRST-class cook, best ref., colored. Wants work. HU. 4742-J.
½ DAY work, maid or cooking by exp. col. woman. AT. 5818.
NEAT col. girl wants pos. as maid in apt. house. AX. 7559.
EXPER. housekeeper in motherless home. Age 26. HE. 3472.
COL. woman, experienced, wants ½ day work by week. AX. 3505.

Dressmakers, Seamstresses—16-E

PLAIN sewing for busy mother, bedding, curtains, etc. Very reasonable. Call CApital 2809, Apt. 1.
TAILORED ensembled gowns, stout, youthful, furs remod., artistic designer. Reas. 4500 Russell. OL. 6520
DRESSMAKER formerly with Lucile of N.Y., Paris & London. $6 day. DE. 3494.
SMART frocks, wraps, gowns. Orig. design, clever alt. Young. Ref. $3.75 day. MRS. POWELL. MU. 2767.
REMODELING, plain and fancy sewing. Prices right. ME. 1078.
COMPETENT eastern dressmaker; day $1.50. Hollywood ref. CR. 1977.
EXPERIENCED dressmaker by the day. Refs. AX. 2631.
EXPERT—Gowns, coats, remod. Efficient and quick. $6 day. DU. 5700.
DRESSMAKING BY THE DAY ALSO COATS. AT. 9366.
SMART dresses, ladies' tailoring, remod. Wk. guar. $4.50 da. WA. 5271
GOWNS, suits, coats, by day. $5. Expert fit & designer. GL. 3272.
PRAC. nurse would care for invalid, paralytic pref. Rm. 303-A. TR. 2744.
DRESSMKR., competent. $4 per day. Reference. DR. 8962.
SMART gown finished in 1 day. A-1 designer. $6 day. HO. 6265.

Professions, Vocations—16-F

FROM New York City, exper., educated, cultured, as superior governess to one child. 141 N. Bixel. 564083

Day Work, Laundresses—16-I

LAUNDRY DONE BY CAPABLE JAPANESE LAUNDRESS. SILKS, CURTAINS, CAREFULLY DONE. REASONABLE. CALL FOR & DELIVERED. EM. 1009.
A-1 GERMAN laundress, housecleaning, not afraid of work, go anywhere. AT. 9716.
LAUNDRESS, white, family laundry, family style. Call and deliver. DR. 7989.
COL. FIRST-CLASS LAUNDRESS, honest, willing, wants work Tues. & Wed. Refs. AX. 9506.
A1 GERMAN woman, quick willing laundress & house cleaner. Go anywhere. Depend. AN. 6146.
1ST-CLASS German laundress & helper. No agencies. Ref. Call evenings. AL. 3904.
EXP. col. woman wants ½ day work. $10 week. No Sun. Serve lunch. HU. 1032.
EXP. col. woman wants day work, washing, ironing or cleaning. HU. 3787-W.
QUICK, willing white woman wishes day work, wash, iron, clean, please ph. AT. 6053.
JAPANESE woman, exp. laundress & hswk. Mon., Wed., Thurs., Fri. WA. 3472.
EXPERIEN'D white laundress, quick & willing house cleaner, anything regular. AN. 6116.
EXP. young woman, willing worker, wishes day work of any kind. HU. 1160.
GIRL, col. strong, fast worker wants day work. Call from 7 to 1. TU. 7168.
1ST class laundress by day, take bundles home. RO. 3438. Call eves.
REL. white lady wishes cleaning by day. Fast & willing wrkr. TO. 4742.
EXP. col. girl wants day work, cleaning or laundry. AX. 2713.
AMER. woman, day wk., Tues., Wed., Fri. Cleaning, lawn. Refs. ME. 1219
SWEDISH laundress, first-class, wants day work. Best refs. MU. 7560.
SWEDISH laundress wishes laundry or day work. DUnkirk 7476.
1ST class white laundress, quick, willing, good cleaner. DR. 2060.
WORK by day or hr., by capable woman. 152 N. Thomas st.
WIDOW, rel., gen. cleaning, woodwork, lndry., care children. AT. 6457
A-1 LAUNDRESS, call & deliver. Ref. VA. 7120; eves., ME. 5472.
YOUNG widow with fam. wants laun. to take home. Work guar. CH. 3214
REL. hand laundress will call for & deliver. BE. 9891.
BUNDLE washing by hand, home laundry. Call and deliver. DE. 1929.
A-1 COLORED woman wants day wk. Laundry or housecleaning. DE. 7667.
EXP. col. woman wants day work, week or month. AT. 7803.
DAY'S work or ½ day hswk. morns. By exp. young col. girl. AX. 0455.
BY day or week, laundry, cleaning, cooking. WA. 9109.
EXPERIENCED col. woman wants day work. Fast worker. HU. 4127-J.
EXP. colored woman wants ½ or day's work. DE. 1764.
GOOD rel. col. woman wants day or ½ day work by hr. HU. 2105-W.
JAPANESE house cleaning by day. Phone WA. 9150. 2119 Court st.
ALL kinds of expert hand laundry work. AT. 7945.

Laundries, Cleaners—16-M

MEN'S bundle washing, 48-hour service. 916 Birch st.

WANTED—SITUATIONS— Male and Female —17

MAN & wife, white, 1st class cook, A-1 chauf. & butler, excellent local refs. TU. 1796.
SEVERAL GOOD WHITE & COLORED COUPLES, $110 to $200. MARY SCOTANUS AGT. OX. 3894.
JAPANESE couple, competent, chauffeur, plain cook, desires private position. S. K. 806 E. 2nd st.

WANTED—SITUATIONS— Male and Female —17

WANTED—By man & wife, position as caretaker in rich man's home. Man expert operator & mechanic for automobile & motorboats. Wife excellent housekeeper and good plain cook. AT. 5769.
MAN & wife, first-class experienced couple, as janitor, housekeeper or manager, large apartment house or bungalow courts. Local reference. Address R. box 238, Times Office.
JAPANESE couple. Man A1 cook, handles any car; wife do any work; city or country. Henry. Address N. box 70, Times Office.
JAPANESE couple wants pos. Pasadena. Man house cleaner or gardener; wife plain cook or maid in small fam. Address 1416 W. 35 st., L.A.
WHITE couple, gardener, maid, on gent's private place. Address N. box 35, Times Office.
EXP. Danish couple, wife cook, maid. Man butler and houseman. Address M. box 44, Times Office.
COUPLE, good Japanese laundryman & gardener, wife houseworker. Pos. city or near. Phone MU. 7280.
MAN & wife, restaurant work or janitor & maid in apt. house. Local ref. UN. 2079.
COL. couple, young, exp., hard-working, wish work city or out as chauf. or janitor, maid. A1 ref. HU. 1160.
JAPANESE couple wants family wk. Man laundry, wife hswk. TU. 2040.
MAN & wife, exp., want work in apt. house, or cook & helper. ME. 4161.
MAN & wife, chauf., butler & cook. 7 ... ref. WE. 5302. Don't call Sun.
MANAGEMENT large apt. house or courts, by exp. couple. HU. 1151-W.
EXP. col. couple, man cook, wife house maid. Ref. AX. 0676.

RENTALS

WANTED— To Rent

Miscellaneous 28

High-Class Homes In The Wilshire District
ESTABLISHED 1890.
W. I. Hollingsworth & Co.
3303 Wilshire. WAshington 7346.

2 RMS. & kitchen, west side or Hollywood, by couple (teacher,) pay up to $35. Take care of lawns & house. BE. 6962.
MOTHER wants hskp., room for mother, care of girl 3, private family. MRS. VIRGIL. 1405 S. Reid st.
GROUP of physicians want quarters for small clinic. B or C zone. Address O. box 448, Times Branch.

Rooms —28-H

SINGLE man, room, full size, priv. bath, downtown, low rent. Address N. box 32, Times Office.
YOUNG business man wants room nr. Sunset & Alvarado. Address N. box 87, Times Office.

Rooms and Board —28-J

MAN, 30, with 4-yr.-old girl, wants home where girl will receive mother's care. Rm. only for father. Refs. Address R. box 188, Times Office.
ROOM and board for mother and baby. Mother employed. Address O. box 505, Times Branch.

Houses —28-K

WANTED—To rent large furn. house near street car, not over $200 per mo. Call Mr. Field. HE. 5816.
WANT 6 or 7-rm. house, 3 bedrms. Dbl. gar. Large back yard. N.W.; Wilshire or Hollywd. RO. 6714.
WANT 6-rm. bung. furn. in Hollywd. With sunny slpg. porch. GR. 7396.

Flats, Apartments —28-L

WANTED—By couple, wife as housekeeper in small apt. house, for apt. Address N. box 34, Times Office.

Stores, Offices, Business Pty.—28-M

STORE with living quarters, in suitable location for starting new cash & carry grocery, city or suburban. 115 Arizona ave., Santa Monica.
WANTED—Immediately, furnished or unfurnished office, adjoining reception room, use of phone. Address N. box 477, Times Branch.
WANT location for cafeteria on Western ave. At least 25 ft. front. Call MISS ELLIS, WA. 3052.

ANNOUNCEMENT

The following subdivisions of Rental Columns will enable TIMES readers to more quickly locate the places they want to rent.

West and Northwest
Includes all west of Main street and all sections north of Jefferson street—West Adams, Pico Heights.

South and Southwest
Includes all south of Jefferson street and west of Main street—Vermont Square, Manual Arts, Angeles Mesa, Goodyear district, etc.

East and Southeast
Includes all east of Main street and south of Mission Road—Boyle Heights.

North and Northeast
All north of Mission Road and east of Glendale Boulevard—Elysian Park, Highland Park, Lincoln Heights, Garvanza, Glassell Park, Huntington Drive.

TO LET—ROOMS— Furnished

West and Northwest —19-A

CHOICE rm., bath & shower, also daughter wishes ref. yng. lady rm.-mate, available 15th. 551 S. Kingsley Dr.
FOR 1 or 2 refined bus. women, lovely cor. front rm., newly dec., in C.S. home. Cont. hot water. 1216 Magnolia. BE. 2849.
$30 MO. W. ADAMS DIST. Large attrac., adj. bath, & parking. All conven. Gentleman. 2667 Ellendale. BE. 2714.
WILSHIRE, new cor. rm., priv. bath & shower, gar., separate entrance. Gent. 846 S. WILTON. FI. 6662.
726 NO. Lafayette Pk. Pl. Sunny frt. rm. adj. bath. Beaut. private home. Meals optional. Gar. reas. DR. 1924.
TO lady, desirable rm., priv. home. $35. Lovely loc. Wilshire. Ref. req. H car. 229 S. Lafayette Pk. Pl.
DAINTY, delightful room, 3 doors P car. Ladies only. 1274 3RD AVE. RO. 6579.
$20, FRONT room, priv. home, cont. hot water, phone, free parking. 1146 S. Kenmore ave. DR. 3273.
341 N. CATALINA, ideal room for business woman in private home, kitchen privileges, ph. WA. 5665.
$5 WK. up nr. Westlake, some priv. baths, steam ht., hot & cold water in all. 810 BEACON. DR. 7248.
CORNER rm., continuous hot water, adj. bath and shower. 2 garages. 986 Magnolia. DU. 5082.
$4 WK., 1ST & WILTON PLACE. Lg. frt. rm., lav., twin beds, 2 gents. HE. 3663.
LARGE front airy bedrms., adj. bath. Large closet. Fine car service. 1638 Girard near Union. WA. 7491.
$35, WESTLAKE dist. Lge. pleas. rm. Running water. Priv. home. Lady empl. 618 S. Bonnie Brae. 557167.
PLEASANT room, priv. family, walk. dist., reas. Gent. 1520 Wilshire Blvd. 532135.
$15 & $20 MO. Beaut. large rm., shower & bath, home privileges, for business people. 620 S. Burlington.
WILSHIRE, large sunny rm., twin beds, priv. bath. 173 S. Hobart. WA. 4681.
LOVELY rms. in widow's attrac. well-ordered home. Gar. Close in. 1717 S. Hoover. AT. 8364.
WILSHIRE private home, front upstairs, room with all conveniences. L car. Gentleman. RO. 4810. Ref.
BEAUTIFUL furnished room with kitchen accommodation for girl. Refined home. Call EM. 7773.
ATTRAC. front rm., all conv. C. S. gentleman pref. Refs. 1726 Taft.
FRONT rm., priv. home, nr. Forum theater. 1224 3rd ave. EM. 3135.

TO LET—ROOMS— Furnished

West and Northwest —19-A

WHY NOT PHONE YOUR WANT AD TO THE TIMES? NO CHARGE ACCOUNT NECESSARY AND COURTEOUS, EXPERIENCED AD-TAKERS, DAY AND NIGHT, WILL HELP YOU WITH YOUR COPY IF DESIRED. Metropolitan 0700.
$5 SUNNY front room, newly furn. & decorated, modern, free ph. & parking, blk. W. of Figueroa, off Washington Blvd. 1919 LOVELACE
NICE front rm. nr. W. Adams. $15 mo. 1760 W. 23rd st. BE. 2365.
FRONT so. rm., adj. bath, priv. ent. Gar. 1739 N. Mariposa. 594394.
PLEASANT rm. in refined home to gentle'n. 454 S. Van Ness. FI. 3233
$4, LOVELY frt. r., high ground. W car to Wilton. 2268 W. 20. RO. 0486
WILSHIRE sunny front rm. & sleep. porch, breakfast opt. 119 N. Hobart.
$50, exc. apt. piano & sgl. 2408 Juliet $18, sgl. & hskp. 2323 S. Hope.
LOVELY sun room, private family, $5. 2874 Leeward ave. DR. 8632.
LG. RM. & gar. at 318 N. Normandie nr. Beverly Blvd. DR. 7476.
$4 & $5. Nicely furn. pleasant sleeping rms. 218 W. 15 st. AT. 6528.
$4.50, front rm., new furn., close to car. 1141 W. 28th st. Nr. Hoover.
FRT. rm., priv. ent., gar., ½ blk. S car. 338 S. Harvard. WA. 0491.
$15, SUNNY priv. home, upper flat. 350 N. Ridgewood Place. HO. 6701.
DESIRABLE frt. rm. adj. bath, priv. home, board if des. Privil. RO. 8238.
WESTLAKE rm. with quiet family. $4.50 wk. 1665 Shatto st. 54896.
$4 WK. Gent sep. ent., r. Pico & Union. 1630 Girard st. DR. 0423.
NICE sunny outside rm. or rm. & bd. 2649 MENLO AVE. BE. 8442.
$4.50 WK., lovely parlor bedrm., real firepl. 1446 W. 24th St. BE. 7834.
$4.50, NICELY furn. for 1 or 2 free pkg. & gar. 434 W. 27TH ST.
FRONT rm., piano, overstuffed furn., $6.75. 1683 W. 24 st., cor. Normand

Hollywood —19-W

$30, HOLLYWOOD, nice sunny room for young man, priv. family. Close to bus & car. Garage $5. 7841 Fountain ave. GR. 7829.
FURN. rm., adj. bath in private home. 1549 N. KINGSLEY DR. HE. 2418.
$35, Lovely sunny rm. adj. bath, pch. Home priv. S car. 25 min. city. 4837 Oakwood ave. OL. 0029.
$30, RM., twin beds, home priv. 1234 N. EL CENTRO. HE. 2419.
LOVELY rms., cont. hot water in rm. Reas. 1819 N. Wilton Pl.

South and Southwest —19-B

BEAUTIFULLY furn. 2 rms. for couple or single man. No objection to child. Gar. if desired. Jews preferred. 1352 W. 41 st. VE. 2156.
ELEGANT room in attract. bung. cor. with breakfast. $30 mo. 849½ W. Santa Barbara. Phone VE. 7890.
$20½ S. MAIN, freshly fur. rms. for sleeping & hskpg. Reas. rent.
$4 WK. Comfortable rm., priv. home. 339 W. Adams. AT. 6396.
$15, PRIV. home, nicely furn. front room. 839 W. 49th Pl. Take F car.
$4 WK. Mod. rms. for gentlemen. Dude Hotel. 4237 S. Olive. AX. 0918.
NICELY furn. rm., private home. $12 mo. 4423 S. Gramercy Place.

Hotel Rooms —19-H

HOTEL KNICKERBOCKER
New, modern, QUIET, 1 blk. W. of Figueroa, bet. 5th & 6th. Out of traffic, few min. walk downtown.
POT OF COFFEE AND ROLL SERVED TO RM. EACH MORNING
All rooms have priv. bath, t. shwr. $3.00 per day, $16.50 per wk. single. $2.50 per day, $12.50 per wk. double. 551 S. FREMONT. MU. 8101

$10 Per Week—Bath
$7 weekly, without bath. $25 per week, suites for families. Wonderful 50c dinner in cafe. Quiet, steam heat, nr. Westlake Pk. GOLF CLUB PRIVILEGES all year.
REGINA HOTEL
420 S. WESTLAKE AVE. DU. 3226.

HOTEL ELMAR, JUST OPENED—250 rooms without or with shower or tub baths. The quietest family hotel in the city, yet within 5 min. walk of business center. Rates as low as $5 per week. Garage. 235 S. HOPE ST. 100 feet north of west entrance to 3rd st. tunnel.

$1—DAY NEW—$1
10-story Modern Fireproof Hotel. 400 rooms, $1 day, bath privilege. 200 rooms with bath, $1.50, $2 day. SPECIAL WEEKLY RATES
EL REY HOTEL, 4 & San Pedro sts. Operated by Stillwell Hotel Co.

$2.50 DAY WITH BATH. $12.50 WK.
JUST COMPLETED
HOTEL TRAYMORE
CORNER 8th st. at Fedora. OPPOSITE AMBASSADOR HOTEL. Every room with bath and shower.

VILLAGE INN, HOLLYWOOD. New. Every room with bath. $2 & up. Weekly rates on request. Free garage to transients. 5724 SUNSET BLVD. HO. 4735.
HOTEL MELROSE, 120 S. Grand, 2 blks. W. from Bdwy. TR. 5321. Rates $6 per week up, modern conveniences, steam heat. Dining-rooms. 2 meals. $2.50 week.

HOTEL NORTHERN
Hill and 2nd. 200 fireproof rooms. Modern hotel service. $30 per mo. Detached bath. $40 with priv. bath

HOTEL NADEAU, FIRST & SPRING. $4 wk. up. Front rms. with bath. $30 mo. Steam heat, elev. Ground fr. lobby. Cont. hot wat. MU. 5271.

COLONIAL HOTEL
AT WESTLAKE PK. DR. 4853.
All rms. priv. bath. 514 S. Westlake

75c DAY, $4 wk. up. Knox Hotel, 317½ W. 4th st. bet. Bdwy. & Hill. H & C water, clean, quiet rms.

$6 Wk. Up—Jean Hotel
Mod. outside rms. 840 S. Flower st.
$1.50 DAY HOTEL GWIN. $6 wk. New, modern. 1714 W. 8th st.

TO LET—ROOMS— And Board —19½

6107 FRANKLIN AVE. GL. 4812.
Hollywood Bachelor Club
Home of former Screen Arts Club. Now open as a residence club for professional, business and other men who appreciate club atmosphere. Pool room, gymnasium, large grounds. Excellent cuisine, pleasant rooms. Rates $12.50 a week up.

MIRAMAR TERRACE (Westlake dist.) $12 & $15 for room & 2 meals. Chicken din. Sun. Eggs, milk, poultry from our own ranch. Hot water and phone in rm. Large lobby. Billiards, cards & dancing. The home ideal for young bus. people. Take W. 6th D car to Miramar st. 2000 MIRAMAR ST. DU. 4819.

1005 WEST 6TH STREET. D CAR
THE EVANGELINE
HOTEL FOR BUSINESS GIRLS. Sunny rooms. Excellent board. REASONABLE RATES

$9 UP, very best in every respect, entirely different. Must see to appreciate. 321 S. ALVARADO.

CANTERBURY INN
Amid spacious grounds, furnishes atmosphere for most fastidious. Private baths, excellent table. Garage. 945 S. Westlake. DRex. 9429.

IN exclusive guest home a little out of the ordinary, large south room, warm & sunny; also 1 smaller rm. Finest food a specialty. References required. EM. 3063.

ELDEN GUEST HOME
SGLS. & dbls., running water, reas. L car. 1004 Elden ave. DU. 8165.

WILSHIRE dist. Will take paying guests who desire home without responsibility. A delightful place for business people. Ref. req. RO. 6009
SINGLE & double, beautifully furn. rooms, desirable home. Wonderful location. Meals above average. 1303 S. WESTLAKE. BE. 2670.

TO LET—ROOMS— And Board —19½

$11 & $12 week, beautiful Terrace Gardens Hotel. New addition just opened. New & attractive furnishings. Real comfort in beautiful surroundings. 50 young people, wonderful meals, parties, dancing, ballroom, parlors, gardens. Splendid social environment. Close in. Westlake district. Ideal location. Young, single, employed people preferred. Look today. Space going quickly. 1019 BEACON. DR. 4984. 1 block west of Union between 10th & 11th.
BEACON ST., 1042. Newly furn. rms. suitable for 2. private boarding home, exc. accom. Reas. DR. 1945.
1036 S. WESTLAKE AV. Large sunny front rm., east & south exposure. Suitable for 2 or 3.
BEAUTIFUL dbl. rm. for 2 in a lovely home. Excl. meals. Also rm. priv. bath. 411 S. Hoover. DR. 4793.
GOOD home for aged or semi-invalid, highest ref. DU. 4174.
LISTEN. If looking for money's worth, meals, comforts, pleasure, incl. dancing and cards, call 593578. 650 N. Kenmore.
WONDERFUL home, sunny rms., capable nurse, home care and kindness. Individual attent. Nourishing home-cooked food. Radio. Sun pch. AT. 5377
632 S. Alexandria, opposite Ambassador, large sunny rms., priv. bath & dressing-rm., sgl. or en suite, excellent meals. DR. 6455.
ROOM in private home of graduate nurse for convalescent or elderly person, best of care in Altadena. Phone Sterling 7956.
FAMILY STYLE COOKING. Best health foods, fine beds, large porches, single or dbl. $9 up. 430 W. 31ST ST. HU. 0386-W.
627 S. MANHATTAN. All newly furn. Attract. suite with priv. bath, twin beds, also sgle. Sun. dinner. Lov. living rm. Gar. R car. WA. 7657.
2 YOUNG women for suite with sleeping porch. 654 S. New Hampshire.
$10 WK. 927 Beacon, Westlake dist. N car. Rm. mate for young lady, also one for young man. Excellent meals. DR. 7232.
1041 ELDEN, beaut. dble. rm., running water, ex. meals. Gar. Park'g, house full of jolly young people. DU. 8227.
EXCL. newly furn. home, lge. & sgl. rms. Ref. exch. BE. 7491. 957 W. Adams.
ATTRACT., sunny rm., adjacent bath, cont. hot water, home cooking. Wilshire dist. 647 S. Mariposa ave.
LARGE double room, twin beds, also single, beautiful home, close in. DU. 4330. 504 S. OCCIDENTAL BLVD.
LARGE rm., twin beds, private bath, 2 meals, central loc. $10.50 week. Single ladies 18 to 35 yrs. DR. 9052.
SINGLE rm., excellent meals, every convenience, bachelors' club. 1810 S. Westmoreland Blvd., nr. Western.
BEAUTIFUL front suite, bachelors or family; private bath. Golden Poppy Inn. 2477 Wilshire Blv. cor. Hobart.
YOU may enjoy home comforts and tasty food for only $9 wk. Westlake district. 1006 S. LAKE ST.
IF you are looking for board and rm. in a real private home, call at 3927 S. OXFORD AVE.
WESTLAKE dist. Beaut. home, every comfort, large rms. Private bath, bkfst. and dinner. WA. 0974.
GIRL, room-mate for refined young lady, beaut. furn. room, adj. bath, excel. mls. BE. 2670. 1303 S. W'lake
$10 WEEK. Desirable room, excellent meals. Garage. Close in. S car. 698 Wilshire Place. WA. 5218.
BEAUTIFUL dbl. rm. for 2 in a lovely home. Excl. meals. Also rm. priv. bath. 411 S. Hoover. DR. 4793.
238 S. MANHATTAN PL. Large front rm., suitable for 2, garage, excellent meals. WA. 4818.
LOV. large rm., twin beds, shower, home priv., best meals, priv. hm., cple. or 2 yng. men pref. EM. 1720
LARGE double room, twin beds, also single, beautiful home. R car. DU. 4330. 504 S. OCCIDENTAL BLVD.
228 S. MANHATTAN. Lge. front rm. suit. for 2 gar. Ex. meals. WA. 4818
ELEGANT home, convalescents, aged people, nurse's care. BE. 2597.
2 CONN. so. rms. with bath, also slp. pch. Gar. 2275 Cambridge. RO. 9258
SGLE. & dble. rms., nice home, good meals, garage. 605 S. Harvard Blvd.
NICE home for elderly lady. Same care. Westlake dist. Reas. 582995.
LARGE rm., connecting with sleeping porch, with board. 3202 W. 19th.
CONGENIAL home for those interested in Christian Science. BE. 0496.
ATTRACTIVE rm., delicious meals, best ref. 960 Arapahoe. DU. 8843.
IN cong. southern home, rm. & board. $8 wk. 1037 Grand View. DR. 0649
605 S. Occidental Blvd. Excl. home for young bus. women. DU. 7009.

Rooms, Board for Children—19½-H

IDEAL home for small group. Care trained child welfare worker. Box 442, Hermosa Beach. Ph. 9744.
2 NURSES, baby specialists, 11 yrs. exp. for mortality record. Ideal sunny home. GA. 6130.
GLENDALE SCHOOL FOR GIRLS—Acre playground day or mon. term. Reas. 348 W. Park av. Glen. 3652-W
BOARD & room in priv. home for children, Protestant, 1 blk. from school, best of refs., reas. GA. 4670
BEAUTIFUL suburban home, best board & care for girls. Tuition, music if desired. EL. 3629.
$30 PER mo., rm. & board, laundry for children school age. Breakfast for parent. 1150 W. 27 st. BE. 2289.
MOTHER'S care of little girl 3 to 6 yrs. Closed yard. AX. 3291.
ADAMS, 818 W.—Board for 2 or 3 children. Rm. for parents. BE. 7774.
BOARD children, room parents. Lovely yard. MU. 7894.
IDEAL home, man & wife, with or without children. 54698 3303 W. 10

TO LET—HOUSEKEEPING Rooms —20

IN cosy home, beaut. hskpg. rms., $20-$25 mo. Parlor, H.W. heat, radio, outside rm. to man, $12. Parking. 707 W. 78 ST. AT. 8078.
LGE. sunny rm., upper flat, kitch. privilege. Close in. BE. 7638. Nr. 2 cars.
$18, $25, $30, nicely furn., 1 or 2-r. & kitchen. Priv. ent. Priv. bath, nice yard. Ph., gar. TH. 8671.
3-RM. COMP. FURN., CLEAN, PARK SPACE. $5.50 WK. 1135 MIGNONETTE, NR. 1ST & BEAUDRY.
3 RMS., sunny and mod., gas, light and phone; yard. 10 min. to city. BE. 4484.
$3, $4 & $5—HOUSEKEEPING rooms; sunny; parking. 945 S. Figueroa st.
$4 UP, newly furn. rm. with or without kitchenette. 1101 S. Westlake.
NICE LIVING RM. SMALL KITCH., $5. RO. 8769. 1272 S. WESTERN
2 RMS. adj. bath, rear. Park space. 1750 S. Magnolia, nr. Washington.
$4 WK., hskpg. apts., light, gas, linen furn. 2146½ S. Hoover.
$5.50 INCL. gas, lights, phone, pkg. sp. Cozy rm. & kit. 2814 S. Flower.
$10 MO. Hskpg. rm. for man in rear. Walk distance. 267 S. Beaudry.
$20 MO., clean, hskpg. rm., everything furn., park space. 1851 W. 22ND
PLEASANT rm., suitable light housekeeping. DU. 4523. 676 S. Westlake
NICE hskpg. rooms, private bath, free parking. 138 N. Hill st.
1 & 2 RMS. $4 up, light, gas, parking free. 606 E. Washington. AT. 6069.

TO LET—APARTMENTS— Furnished

Miscellaneous —21

$40—433 SO. HOPE
S.E. & S.W. exposures. Refurnished and run by owner. Quiet location.
$40 UP GILWIN APTS. 2737 FRANCIS AVE. ½ BLK. W OF HOOVER, BET. 8-9TH STS.
$38, SUNNY sgl., porch, light, gas, ph., hot water, gar. incl. 2454 Menlo
$30 UP, ESSEX APTS. Lge. sgls. Cnt. h.w. 1626 S. Hope

TO LET—APARTMENTS— Furnished

Miscellaneous —21

OPENING TODAY DOROTHY MAE APTS.
821 SUNSET BLVD.
BEAUTIFUL 4-STORY BRICK. Right downtown—10 min. walk. Lots of sun and light. Ornate Spanish building richly furnished, elevator. Nothing spared to make this a real home—come at once and get your pick. ONLY $40 AND UP.

$40 MONTH
Richly furnished 2-room apts., exquisite colors, one block from L & V cars.
RAMESES APTS.
1035 S. New Hampshire ave. L car to New Hampshire.

$32.50 Apartments $32.50
Singles, includes gas, electricity, hot and cold water, steam heat. Newly furnished, new management. Two blocks from Broadway. A good clean home. PRESTON HOTEL, 9th & Los Ang.

$37.50 MONTH
BEAUTIFUL PALENCIA APTS. 1024 S. CATALINA. 10 MINUTES TO BROADWAY. Artistically & ornately decorated & new. Tile sink; showers. L car to Catalina.

$45 MONTH
BEAUTIFUL little home and bath, exquisite colorings, and richly furnished. Close to car line. 1052 S. ARDMORE. Take W. 11th st. car to Ardmore.

OLYMPIA APTS.
3846 S. GRAND AT 39TH. The most elegantly furnished, with every modern convenience. Must be seen to be appreciated. $45 to $60. Singles or doubles.

JUST OPENED
$22.50 UP, new, white bath & kitchen, hdw. floors, dishes, linen & silver. Best value in L.A. S car to Goodyear Park. 1161 E. 62ND ST.

NEW BRUNSWICK
JUST OPENED. Strictly modern. Moderate rates. 130 S. Flower. MUtual 8458.

$40.00 Sunny Front $42.50
Beautiful ovstfd. S.E. exposure. KANSAS ARMS, 4215 KANSAS AV. off Vermont at 42nd at Manual.

$35 Up, Singles—Doubles
Golf Apt. Clean, comfy. Steam heat elevator. Walk. dist. 230 S. Beaudry

$45. New Sutherland. $45
Beaut. sgls., ovstfd., tile bath & shower. Double $60. 1451 SUNSET.

$26 TO $35. Steam heat. Facing park. Spacious singles & double. 1945 and 49 E. 47TH ST. F car.

Remember The Mission
Apts. 2nd & Olive. $8 wk. up.
$40 UP. MORRISON ARMS. New singles. 712 S. WESTLAKE.

West and Northwest —21-A

$55 UP OL. 3487
JUST OPENED
DRACENA ARMS
A beautiful 3-story brick bldg. in the heart of East Hollywood; quiet and homelike; elev. furn. singles and doubles; twin beds, dinette, soundproof; heat, light, laundry and weekly service included in rental. Garages available. N. on Vermont to Greenwood Pl. East 1 blk. to 2057 Dracena Drive

ARDMORE APTS.
427 N. ARDMORE
New, beautifully furnished apartments, large lobby. Wonderful view; light and air, large living-room with dining alcove, outside bath. Nothing like it for the money. Rates $50 to $75. GL. 5609.

$65
LA RUTH APTS.
BRAND NEW SINGLES
Beautifully furnished with overstuffed furniture. Gas, lights & janitor service included. Right off Beverly Blvd. H car to door. 233 NORTH KENMORE AVE. Washington 2489

ANCELLE APTS.
5th & Gramercy Dr. Brand new singles, twin beds, doubles, 2 baths, larger in suite, comb. gas & elec. range, Frigidaire, roof garden, ballroom, valet & daily maid service. DR. 9967.

BRITTANY APTS.
Exclusive residential district. Large upper double & single. Southern exposure. Garage. Maid service if desired. Furnished or unfurnished. 427 S. Normandie. Ph. DU. 1096.

$40 RHODA APTS. $40
Attr. large single, ldry., gas, light includ. 1 blk. Auto Club. M-J cars. Immediately off West Adams. 2605 S. HOPE. WE. 4870.

$50—BRAND NEW—$100
LEWELLEYN MANOR
Large singles & doubles, dinett. Elec. refrigeration, ice-filtered water. 807 N. RAMPART. DR. 9550.

BIMINI APTS.
217 BIMINI PL. WA. 2746.
Large double, $85. Sunny cor. single, $50. Also $45. Lge. lobby. Patio, beaut. grounds. Excellent service.

States Hotel & Apts.
293 S. GRANDVIEW. Large front dbl. apt., S.W. exp., shower, bkfst. nk., of Westlake Pk. $70. Also sgl. apt. D, H & R cars. DU. 4862.

ALBIN APTS.
Large front double apt., $75. Single, $45. Hotel rm., $40. Front porch. 1030 ARAPAHOE ST. DU. 3481.

$50, GORGEOUS 4 rms., 2 beds, unusual privacy, tile bath, nk., mirror doors, auto htr., blt-in. ice box. Seeley matt., open inspect. 4026 Beverly Blvd., bet. Vermont & Western.

Cor. Apt., New Bldg.
Tile bath & sink. Dr. rms. S car. 5323 MONROE ST. Holly. 5769.

COMPLETELY furnished 3-room bungalow apt., real bedroom, extra bed. $60 includes phone, hot water, $25 Loma Drive, nr. W. 4 st. D car.
$7.50 WK., right downtown, ½ blk. W. of 4th & Hill. THE COVEY, 333 CLAY ST., lge. sunny apts. Priv. baths.
BEAUTIFULLY furn. 4-r. apt., with office on Larchmont Blvd., nr. Beverly. $85 mo. WA. 2480.
ATTRACTIVE sunny single apt., gas & light included; also garage. $45. Phone WH. 0726. 6910 MELROSE.
$50-$55, ARDMORE ARMS. Beautiful mod. 2-rm. apts., real bedrm., gar. available. 989 S. ARDMORE. L car
WESTVIEW APTS. Nicely furnished, single apts. Close in. $7 & $7.50 week. 124 S. FLOWER ST.
SUNNY upp., $45, 3 rms., 2 beds. Nicely fur. 1248 S. Bonnie Brae. Ph. DR. 1397.
$7 WK. & up, clean mod. apts. dressing rm., wall bed, private bath. Hill St. Apts. 216 W. 28 st. cor. Hill st.
NORMANDIE APTS., front sgl. $30. Lge. sunny dbl., $40. Conv. to cars & shops. 1716 W. Adams. EM. 2758.
WANTED—Refined girl to share attractive apartment, a real home. Walk. dist. 1222 Wilshire Blvd.
MERIDIAN APTS., exclusive singles & dble., $75 & up. 4453 W. 4. OR. 0117
CLEAN kitchenette apt., sep. ent., lady employed. 2922 Halldale. EM. 2414
$30, DOUBLE, inc. gas, light, phone, pkg., baths. Gar. $5. 1208 W. 10 st.
NEW sgl. apt., tile bath, sho., reas. 1626½ S. ARLINGTON. EM. 2727

TO LET—APARTMENTS— Furnished

West and Northwest —21-A

ANNOUNCING THE OPENING OF THE NEW
SAN ANDREAS APTS.
620 S. St. Andrews Place.
A concrete and steel structure located in heart of Wilshire district. Large singles, doubles and suites. Elaborately furnished. Large beautiful foyer. Steam heat. Daily maid service. Monthly rentals range from $135 to $400. Telephone FI. 1291.

$65 UP. $65 UP.
Just Opened
THE PELLISIER
BEST WILSHIRE DISTRICT NEAR AMBASSADOR HOTEL
Ultra-mod. 1, 2, 3 & 4 rms., complete and artistically furn. in Spanish design, 2 large closets, electric refrig., maid service, phone, gas, lights, laundry incl. in price. All outside large airy apts. MRS. H. A. SANBORN, MGR. 817 S. HOBART. DR. 9032.

WESTCHESTER
JUST OPENED
1375 WESTCHESTER PLACE CORNER PICO
Luxurious apartment homes in a high-class residential section; gas, electricity, refrigeration, steam heat and daily maid service included.
"Pico Inn," a high-class cafe, in connection. EMpire 4131.

LAKEVIEW ARMS
1200 S. Lake st. P & L car.
Recently opened and a splendid house to live in. Wilshire district. Featured with Frigidaire, steam heat, doubles and singles with twin beds & bachelor apartments. Daily maid service if desired.
Mr. and Mrs. Klotter, Mgrs. DR. 3748
LAZAR & KLINTNICK, Owners.

$40.50 $42.50
EVELYN AMBASSADOR
Ultra-modern singles and doubles. NEVER OCCUPIED BEFORE. 1 block from Ambassador
Everything Included
No Extras
786 S. Normandie. N car to door. Fitzroy 3800

NEW CUMMINGS
APARTMENTS AND HOTEL
Doubles & singles, a real home, most spacious & eleg. furn. Close-in apts. in city. All outside rms. Maid & janitor service. Spacious lobby & lounging rm., with radio. SPECIAL SUMMER RATES. 1343 INGRAHAM. Any W. 7 car to Valencia. DR. 5494

LENTZ APTS.
One delightful & artistically furn. single apt. with twin beds, sun parlor, radio, daily service. Also 2-rm. apt. March 27th, near Ambassador Hotel, yet in the quiet res. Wilshire dist. 656 S. Harvard Blvd.

BROWNLEIGH APTS.
626 ST. PAUL AVE. D CAR
A real home, walking distance of shopping district, churches and theaters, light, airy rooms. Large closets. Tile bath with shower. Moderate rent.

$52.50 JUST OPENED $70.
BENTON WAY APTS.
Bachelor, single and double apts. Brand new, beautifully furnished. Gas, lights included. Garages available. ½ block C car. Stores, theater. 227 NO. BENTON WAY. WA. 6989.

LEY APTS.
2192 WEST 7TH STREET
1 block E. of Ambassador Hotel, beautiful sunny single apt., maid serv. Gar. Rates reasonable

$40—Hubbard Arms—$65
1255 SO. HOPE.
Beautifully furn. singles and doubles. Strictly modern, extras inc. 3 MINUTES TO 7TH & BRDWAY
LEONA APTS.
JUST COMPLETED
Doubles, Singles, Bachelor. O'stuffed furniture, dinettes. 1112 N. Kingsley Dr. off Santa Monica Blvd.

MODERN COST APARTMENT on Normandie ave., near Beverly Blvd. Over private garage. References required. $33 per mo., including gas, water, lights, phone. Owner, 650 S. WESTERN. EM. 2451.

MAYFLOWER APTS.
BRAND NEW
Luxuriously furnished, sunny front apts., $45 up. D car to Ocean View. 303 S. LAKE ST.

REGAL APTS.
Single apartments with many large closets, all outside rooms. Refrigeration. Wilshire district. 2350 SAN MARINO. N or L car.

JUST OPENED
Large doubles & singles, dinettes. Frigidaire, direct phones. Latest equipment.
SUPERBA APTS.
335 South Berendo st. WA. 2709.

LIVE DOWNTOWN
SHERWOOD APTS.
Singles and doubles, ½ block from Biltmore Hotel. 431 S. GRAND AV.

1021 WEST 7TH ST.
Modern beautifully furn. apts. Steam heat, lights, gas & telephone included. $65 per mo. Ph. 593941.

NEW LIBRARY APTS.
Opposite new library on Flower, very close in, strictly first-class. 519 S. FLOWER ST. ME. 8134.

$50 UP, INCLUDING EXTRAS
COOPER ARMS
New singles, dressing rms., dinettes. 324 N. Heliotrope nr. Beverly. H car

$38 Up. Spencer Arms
149 S. ALVARADO. Newly dec. singles, 3 blks. N. of Westlake Park.

Du Val Apts., Near 6th St.
$35 to $45, single, overstfd., sunny, most attrac. quiet. 457 Witmer

$35 NASHUA APTS.
Choice singles. Built-in features. Front apt. $45. 1421 W. 10th st.

New Hampshire Apts.
Singles. 747 S. NEW HAMPSHIRE

LADY to share apt. Piano, sew. mach. 2 car lines. Very reasonable. Address N. box 541, Times Branch.

$32.50 Up. Bard Apts.
Steam heat. 462 S. Hartford. D car.

$40— TURQUOISE APTS. —$50
Clean, sunny; steam heat; elev. serv. 631 S. Bonnie Brae. D-H-R-S cars

WASHINGTON, WEST, 2165. Beautiful single apartment, low rent.
$34 UP—Cambridge apts., sunny sgls. & dbl. 626 S. Bonnie Brae. D car.
LADIES only $25 & $30 per mo., cozy sgls. 645 N. Heliotrope. OL. 2659.
$35 up. 3-rm. ovstf., stm. ht. 1425 W. 4. Hartford Terrace. C car to Lucas
2433 1-4 S. HOPE ST. Single & dbl. apts. Quiet location. M & J cars.
$35 UP. Westrads Apt. sgls. & dbls. Nr. Westlake Pk. 630 S. Alvarado
SINGLE, $35; modern, nicely furn. W car. 3211 W. Washington Blvd.
3-RM. mod. $35 to couple emp. No linen & silver. 3030 Kenwood Ave.
APT., furn., 2 rooms, light, gas, water. $25. 662 N. VIRGIL AVE.
$27. Close in, dbl. front, heat. 230 S. BUNKER HILL. MU. 7825.
$20, SGLS. $30, dbls. Clean, light, mod. Wlk. dist. 108 S. Figueroa.

THE PARK LANE
COR 4TH AT NEW HAMPSHIRE. DUnkirk 5811
MAGNIFICENTLY FURNISHED 2 AND 3 ROOM APARTMENTS
Complete hotel service with all known modern comforts. Gorgeous floral patio, lobby. Music room and lounge. SURPASSED BY NONE. A DISTINGUISHED APARTMENT

$45—3-RM. front apt., accommodates 4, near Vermont. P car. 1401 Fedora
$6 TO $8 WK. Sgl. & dbl. apts. light & airy. All mod. 318 N. Beaudry
LADY alone shr. 5 rm. bung. furn. beaut. with Protestant. Reas. 590600

Hollywood —21-W

GRAND OPENING
HOLLYWOOD ARGYLE APARTMENTS
Hollywood's newest and most beautiful apartment. Just completed. Singles, doubles, 4 room apartments, De luxe double with 2 baths & twin beds, beautifully furnished with luxurious Spanish furniture, velour drapes, electric refrigeration, steam heat, daily maid service, gorgeous lobby and last, but not least, plenty of closet and drawer space. 2017 N. ARGYLE AVE. Just off Franklin ave. Franklin ave. car. HE. 4782.

$45.00 MONTH
Richly furnished and ornately decorated apt., texture plaster. South Hollywood, in the center of everything. KARNAK APTS., 5617 La Mirada ave. Western ave. car line or bus.

$45— JUST COMPLETED —$50
LYMAN ARMS
1643 LYMAN PLACE
The last word in single apartments. Beautifully furnished; 1 block from junction of Sunset and Hollywood blvds. Use Hollywood cars. 594-653.

JUST OPENING
THE ANTLER
Beautifully furn., unique & complete, singles & doubles & bachelor apts., twin & dbl. beds, many closets. 1808 Vista Del Mar, nr. Franklin.

PATIO DEL MORO
8225 Fountain ave., nr. Havenhurst. 5 & 6 rms. For those desiring unusual & artistic homes. All apts. conven., 3-story, liv. rms., oriental rugs, private patio. HE. 6135.

MARTEL APARTMENTS
1422 MARTEL AVE., near Sunset. NEW & BEAUTIFUL single apt. Furn. or unfurnished. Moderate rents. See manager on premises.

THE NIRVANA APTS.
Expressing hospitality and service, unique, spacious and exquisitely furnished, to suit the most exacting. 1775 N. ORANGE DRIVE

BEAUTIFUL double apt. $65, single $45; shower bath, maid service, nr. Santa Monica & Western. FELIX ARMS APTS., 5510 Lexington.
SGLE. apts., $40, close in, mod., 2 car lines, bus. Bell-Chesterfield, o'stuffed. Edendale car to Echo Park. 1924 SANTA YNEZ. DR. 1804.

HOBART ARMS
Single, overstuffed furniture, tile bath, dressing room. H car. 5c fare. Reasonable. 712 N. HOBART.

THE PATRICIAN
1835 WILCOX AVE.
NEW FIREPROOF BUILDING. Single apts. $60 up. Daily serv.

SGL. apt. $35. Don't overlook. A REAL bargain. 1635 N. Alexandria. Ring apt. 5. Phone 594-629.
ELEG. FURN. 5-RM. APT. GRAND PIANO. CHI. RUGS. $150 MO. C.S. PREF. 1718½ N. WINONA. 594747.
NEW frt. sgl. & dbl. Twin beds. Gar. Reas. 2026 N. BEACHWOOD DR.

South and Southwest —21-B

2 APTS. Adults, 1 4-rm. sunny, $30. Other 3-rm. unfurn. $35. Gar. extra. 634 W. 53rd st.
3 RMS., nicely furn., Gas & lts. inc. Blk. M car. Adlts. 167 W. 36th Pl.
4 RMS. & bath, $35, everything paid. 1753 W. 45th st. UN. 1456.
NICELY fur. liv.-rm., bdrm., kitchen, bath, gar. 1180 W. 21TH PLACE.

TO LET—APARTMENTS— Unfurnished —21½

COUNTRY CLUB MANOR
LOS ANGELES' FINEST Unfurnished Apartments. 316 N. Rossmore at Beverly Blvd. Facing Wilshire Country Club. 3 AND 6 ROOMS. SUBTERRANEAN GARAGE. Steam heat, softened water. REFRIGERATION. John S. Holmes & Co., owners. GLadstone 7881.

THE EMBASSY
708 S. MARIPOSA
1 blk. west Ambassador Hotel. Large unfurnished 4 & 5-room suites. Heat and electricity included. $135 to $160. PHONE WA. 6170.

$30.00—NEW DOUBLES
Strictly modern, built-in bed, ice box, heaters, ½ block to 5c car, close to stores, schools, theaters. Res. dist. 2430 SO. BRONSON.

NEW modern 5-room apartment, four bedrooms, 2 baths, garage, 2 blocks from new Beverly Hills High Schl. OX. 1586. 2112 Robbins Drive.
6 ROOMS, 3 baths, 3-car garage, furnace heat, real fireplace. Lease $200. 624 S. Kingsley Dr. WA. 9684.
4-RM. apt., upper or lower, real bedrm., steam heat, cont. hot water. Rates to perma. 620 S. Coronado.
SEE THIS sunny front double apt., 2 beds, walk. dist., only $35. BIRKSHIRE, cor. 5th & Bixel. Ph. 564853

$40 BRAND NEW $45
Ultra modern 4-rm. apts., close in. Tile bath. 232 N. Belmont. C car.

UPPER, 2 LARGE modern rooms, $35. 258 S. KENMORE. DU. 5220.
NICE HOMEY 6-RM. APT., $40. Walking dist. 938 WALL. EM. 8191
SINGLE apt., $25. Bed, range, phone. 1248 S. BONNIE BRAE. DR. 1397.

TO LET—FLATS— Furnished

West and Northwest —22-A

6 RMS. furn., Wilshire home. Grand piano, oriental rugs. Your price if taken today. Must leave. Adults, ref. 228 S. CATALINA. WA. 2596.
4 LARGE sunny rms. and gar., high & dry, good home for large family, reas. 2 car lines. 446 N. Lake st.
5-RM. duplex, gar. $90. 1039 Meadowbrook. WH. 1789 after 4 p.m.
5-RM., completely furnished, 3 bedrms. Walking distance. 1055 Ingraham st., or phone RO. 1059.
5-RM. sunny upper, comp. furn., hot water. 3557 White House Pl. WA. 6014.
5-ROOM flat, nicely furnished, beautiful view, 2 bedrooms. Adults. $50. 434 N. LAKE ST.
5 RMS., beaut. furnished, garage. 427 S. NEW HAMPSHIRE.

TO LET—FLATS— Furnished

West and Northwest —22-A

5 RMS. new, $85, beaut. & comp. fur. 2 bedrms., sunny, high-class home, with all comforts. 2314 LA SALLE bet. Washington-W. Adams. RO. 3157
5 RMS., 2 real bedrms., o'stuffed, ph., gar., jan. serv., quiet, refined adlts. 5 blks. west of Rampart. H car. Open 9-4. 225 S. Vendome. DU. 2424
5 rms. Why live in crowded apts? Spacious rms., beaut. fur., in wonderful crt. nook, dress rm., gar. $90. 3842 W. 27, near W. Adams & 9th ave
5-RM. upper flat, nicely furn., 2 bedrooms, garage; near Ambassador Hotel. Price $60. 935 S. Kenmore. DUnkirk 5406.
5-RM. lower south, completely furnished & up to date. Rent reduced. 451 S. New Hampshire.
5-RM. new duplex, 2 sleeping rms. upstairs. Very reas. Gar. 374 7-8 Loma Dr., 1½ blks. N. 6th. 52082.
5-RM. lower sunny duplex, attractively furn. Bkfst. nk. Gar. Nr. school & university. 813 N. Alexandria.
5-RM. upper, beautifully furn. $80. 4523½ Pickford st. (formerly 18th Pl.) nr. West Blvd. WH. 7772.
5 RMS. $75. 2 bedrms., bath, garage, overstuffed furn., phonograph, radio. 1163 TREMAINE AVE.
5-RM., alcove with wall bed, very attractively furnished. See 627 S. Bonnie Brae. DR. 2796.
5 LARGE rm. lower, beaut. o'stfd. furn., extra bed, tile bath, bkf. nk. Gar. Ideal loc. 1521 4 Av. EM. 1253
5 LARGE rm. lower, beaut. o'stfd. furn., extra bed, tile bath, bkf. nk. Gar. Ideal loc. 1521 4 Av. EM. 1253
5-RM. mod., hdwd. flr., overstf., slp. por. nr. cars, close in. $80. VE. 5864
4 LARGE rms., beautifully furn., oriental rugs, phone, garage, radio. 1401 ALVARADO TERRACE. BE. 5460.
4 RMS., a real home, beaut. & comp. furn., extra bed, porch, gar. 119 ST. ANDREWS PL. GL. 4695.
4 LGE. sunny rms. New furn. 2 beds, bkfst. rm., ph. Hot water. $75. 20 min. 7 & Brdwy. 1111 S. Harvard.
4 LGE. rms., beaut. fur., all conv. gar. & garden. 1312 N. Berendo. 595684.
4 ROOMS, new & beautifully furn. garage. 262½ S. CATALINA.
4-RM. cozy flat, 3 beds, 616 S. Burlington. $40. Garage if desired.
4-RM. 2 dbl. beds, $45. Blk. N. 3rd & Boylston. 1208 Huntley Dr. 597-718.
3 RMS., gar. & pkg. 628 W. 27 st. 3 beds, clean, airy & sunny. $42.
3 ROOMS & dressing rm. Completely furnished. Linens & silver. Garage. 1219 S. Berendo. Take Pico car.
3 RMS., bath & screen porch, nicely furnished flat, modern, $25, with or without garage. 2107 LA SALLE.
3-RM. upper sunny flat. Adults. Garage. Gas & light included. $40. 2933 BRIGHTON AVE. W. Adams dist
3 & 4-RM. $35 to $55. Beautiful Carlton. Sew. mach. 233 N. Grand ave.
3-RM. MOD. upper, sleep. porch, laundry, nr. 3 car line. $35. 555942.
3-RM. partly furn., accom. 4. Gar. $30. 1410 W. 18TH ST. OL. 8622.

FURNISHED 4-ROOM FLAT
REASONABLE RENT
ONLY A FEW MINUTES FROM DOWNTN. BUS. CENTER. FRANCIS AVE. NR. VERMONT. PHONE NOW INSTALLED, GAR. VERY ATTRACTIVE. STR. MOD. WILL GIVE LEASE. FOR INFORMATION, SEE ROBERT MARSH & CO., Inc. 200 Marsh-Strong Bldg. TR. 1131.

SINGLE $ 3-4-7-rm. ... $125. Hskpg. rm. $22.50. 619 HELIOTROPE DR.
FLAT nicely furnished, sunny southern exposure, glassed-in sleep. pch., 2 beds. $60. 932 S. Lake.
CORNER Bonnie Brae & Girard, close in, entrance hall, 3 rms., bath. Adults. $40. WH. 1021.
$45 & $50, beautiful corner, 5-rm. flats overstuffed, large rms. & closets. Ideal off. 4 cars. 1840 S. UNION.

Hollywood —22-W

5-RM. duplex, nicely furn. $110. 4-r. bung., $85. Garage, excellent loc. 2017 Cheremoya, near Cheremoya School.
5-RM. mod. lower, well furn., tile sink bath. Gar. Nr. Hollywood Blvd. off Vine. 1831 N. ARGYLE. HO. 3948.
4 EXTRA large sunny rooms, frpl., unit heat, garage, located north of Hollywood Blvd., near Vine, nicely furnished, 8 min. walk from blvd., quiet, restful. $70. Plaskett Realty Co. 1941 Wilcox. HE. 1037.
4-RM. nicely furn. bung., nr. Holly. & Western. $60. 1440½ N. Serrano.
4-RM. comp. furn. 2 beds. $55. Central Holly. 1768 N. Vine. HE. 1251
3-R. mod., comp. furn., new, o'stfd. Real bdrm. blt. ins. ext. bed. ph. gar. Nr. car. 972 N. EL CENTRO

South and Southwest —22-B

4 ROOMS & slp. pch., newly furnished ½ block from Manual Arts. Apply 307½ W. 41 Drive. Rent $50. Phone 594253.
4 LOVELY lge. rm. up., 2 beds ovstfd. U.S.C. 4 cars. 3847 S. FLOWER.
4-RM. lower, beaut. furn. o'stfd. Gar. $70. Fine location, opposite Expos. Park. 3813 S. FLOWER. nr. M car.
4-RM., all conveniences. Adults only. $40. 4624 2ND AVE. VE. 0800.
4 RMS., upper flat, comp. furn. Two beds. Gar. $45. 1451 W. 51st st.
3 ROOMS nicely furn. upper, 2 dis. beds. 4108½ S. NORMANDIE AVE.
4416 S. Figueroa, upper So., 4 rms. Sleeping porch & gar. New overstf. Dishes & Silver.
$50, CLEAN, comf., furn. flats, 3 beds slp. pch. Gar. Adts. 341 W. Vernon

North and Northeast —22-F

2-ROOM flat, $22. 3-room flat, $30. 456 Ulysses st. CA. 5108.

TO LET—FLATS— Unfurnished

West and Northwest —23-A

7 RMS., 3 bath upper, No. of Wilshire ... $125
6-rm. 2-bath upper So. ... $145
New duplex, 6 rms., 3 baths ... $180
6 rms., 2 baths, lower So. ... $75
DU. 3800. Mrs. Wood.

LAACK & WILLIAMS
6th street at Oxford ave.

7 RMS. lg. up. dupl., new, sep. maid's rm., 2 tile baths & showers. Dbl. gar. 1047 S. Citrus. Ph. WA. 7130.
6 ROOMS, 3 bedrooms, 2 baths, upper. 335 S. BERENDO. DUnkirk 3600. HENRY G. KROHN CO.
6-RM. lower dup., 3 bdrms., mahg. fin. Tiffany walls. Windsor Sq. dist. Adults. 335 N. Windsor. GR. 6571.
5 NICE large rooms, upper duplex, $70. 4841 W. Washington, or phone WH. 4944.
5 LGE. rms., sunny upper duplex, tile bath, sink, gar. Rimpau Hills. $80. 1130 Tremaine Ave.
6-RM. upper S. Wilshire dist. 3 bedrms. Bath, dress. rm. with lavatory. 633 S. GRAMERCY PL. DR. 9822.
5 RM. & 2 tile baths, $80, nice airy cor. duplex, unit heat, gar. L. A. High dist. 1103 Tremaine Ave.
5-RM. upper duplex, just completed, 730 S. Orange Grove ave. 1 blk. E. Fairfax, ½ blk. S. Wils. WH. 9491
5-RM. new upper duplex, 2 bdrms., 2 baths, porch, 2 elect. unit furnaces. 139 N. Milton ave. Hancock Pk.
5 LARGE rms. upper flat, 2 large sle. pchs. Storeroom. 547½ S. Fremont, near 6 & Figueroa. Adults. Open 9-5
5 RMS., fine duplex. 463 N. Norton. $75. See it today.
5-RM. beaut. upper, 2 bedrms. 2 baths. Gar. Adults. $80. 1125 3RD AVE.
5-RM. sun. lwr. so. Ultra-mod. 2 bths. $40 S. St. Andrews Pl. WA. 1487.
4-RM. upper & slp. pch. mod., reas. rent, gar. 1614 Toberman. Ph. [illegible]
5-RM., everything mod., reduced rent, walking dist. L. A. High School. Inquire 1302½ 5th ave. EM. 5493.
5 RMS., upper, garage, janitor. $35. 1922 S. WESTERN AVE.
5-RM. lower mod. duplex. Very reas. to right party. Garage. BE. 4181.
5 SUNNY rm. mod. upper flat, 2 beds. $50. 1415 W. 5TH ST.
5-RM. mod., $45. N.E. corner N. ALVARADO & KANE ST. VA. 9240.

MINUTE MOVIES (All rights reserved by The George Mattews Adams Service—Trade Mark Registered U. S. Patent Office) By ED WHEELAN

TO LET—FLATS— Unfurnished

TO LET—HOUSES— Furnished

CHELEW & HOIT
Wilshire at Harvard.

JAMES J. DONAHUE,

LAACK & WILLIAMS
6th Street at Oxford ave.

ANNOUNCEMENT
Mrs. Maude E. Meyer
Specializing in WILSHIRE rentals for the past 12 years will assume management of our rental dept. March 21.
The Henry de Roulet Co.
Wilshire at Western. DU. 4400.

MRS. FIELD
Complete Rental Lists
The Frank Meline Co.
DR. 1464
WILSHIRE AT SERRANO

NOLAN REALTY CO.

KELLS & GRANT
Wilshire and Western. DU. 2090.

TO LET—HOUSES— Furnished

See Newell

HOLLYWOOD

Hollywood

TO LET—HOUSES— Furnished

Hollywood —24-W

4-RM. ½ double, furnished, & gar. $45. 1117 N. Ardmore. GR. 9582.
4-RM. bung. on Hollywood car line, extra wall-bed. 1542 N. Vista.
4 ROOMS furnished $40. 5219 ROMAINE.
4 ROOMS, cutest place in Hollywood, 2065 HILLHURST AV. 597283.
3-RM. bung., cor., gar., o'stuffed fur., tile bath, ex. bed., 1 blk. to stores & bus. Inq. 800 N. Fairfax ave. Adults.
3 RMS., $70. Living rm., real bedrm., kitchen & nook, sleeping porch. Gar. N. of Hollywood Blvd. GR. 9653.
3-RM. new half double. 5111½ Harold Way, nr. Normandie. $45.
3 RM. mod., 2 beds, ideal loc. 7280 Fountain nr. bus. and car stop.

See Newell Van Derhoef
For Rentals.
$75 and up. Unfurn. and furn. homes, flats, apts., etc., in Hollywood and Beverly.
THE FRANK MELINE CO., 6777 Hollywood Blvd. HOlly. 0781

THE most beautiful home in Los Feliz district; large living rm.; baby grand piano; oriental rugs; 3 bedrms., 2 baths, dbl. gar. TED W. HAAS CO. OX. 1179.

WE SPECIALIZE IN
HOLLYW'D RENTALS
Guaranty R. E. and Exchange Co., 6610 Hollywood Blvd. Ph. HE. 3591.

BEAU. Spanish home in Beverly Hills, elegantly fur. 4 bedrooms, 3 baths, upstairs sitting room, maid's qtrs. Lovely garden. Available Mar. 18. GR. 7502. GR. 4255.
COMPLETE HOLLYWOOD RENTAL LIST. Call Mrs. Russell. HE. 2181. J. OLSEN CO. 6840 Hollywood Blvd.
MRS. CARR
HOLLYWOOD Rental SPECIALIST 6331 Hollywood Blvd. Call HE. 8806
HOLLYWOOD HOME
2 bedrooms, 3 baths, beautiful view. $165. 2253 NO. GOWER. GR. 6107
REAL HOME, beaut. furn. 4 bdrms. 3 baths, servants' quarters, lovely view. GR. 7761. OX. 3861. No agts.

Hollywood Rentals
GR. 0601 GR. 0402

MOD. 6-rm. furn. bung. 3 bdrms. Gar. Holly car to Sanborn av. 1 blk. no. 1201.
SOUTH half duplex, heart Holly. Ph. Real home. 1427 HUDSON.
$400. NEW, artistic home, gorgeously furn. HE. 2126 or GR. 0140.

South and Southwest —34-B

4-R. mod., 4 bedrms., gas furn., elec. cont., mohair o'stuf. Wilton rugs. Piano, china. Dbl. gar. 1116 W. Sta. Barbara av. BE. 2458. VE. 2000.
5 LOVELY lge. rms. 4 bedrms. My own home, dbl. gar. Nice neighborhood. $90. 4208 Halldale. VE. 6416
5 LGE. sunny rms., compl. furn., piano and elec. washer, beautiful lawn & shrubs, and double gar. $75 mo. 1166 W. 45th st. OR. 6146.
5 LGE. sunny rms., glassed-in slp. pch., beautifully furn., everything comp., electric washer, gar.; a pretty yard. Reas. 932 W. 51st Pl. UN. 3056
5 LGE. rms., 2-story, nr. Jr. High. 2821 S. Harvard. OR. 7128.
5-RM. furn. hse. O'stuff. Open fireplace, breakfast nook, gar. Nr. Western. $50. 1040 W. 71ST.
5-RM. modern front bung., nicely furn. hdwd. floors, garage. $50. Inquire 603 W. 74TH ST.
5 RMS., breakfast nook, nicely furn. Baby grand piano. 1731 W. 51st Pl.
4-RM. bung., $40. clean, nicely furn. 2 beds; close in, nr. Vermont & Jefferson. 3427 Tallman. HE. 9473.
4 RMS., new bung., hardwood floors, breakfast nook, o'stuffed furn. Ph., water free. 2829 SO. HILL.
4-ROOM fur. house, corner lot, $35. 1 blk. car line. 733 W. 64TH ST.
4 RMS. furn. Gar. Sh. bath. 716 W. 41 st. Inq. owner. 715½ W. 41st st.
3 RMS., bkfst. nook, garage, furnished W. 48 st. near Western. $35 mo. GREEN, ph. 51062.
3-RM. ½ dbl. nicely furn., phone, very reas., to couple. Pk. sp. 1157 W. 36th Pl.
3 RMS. furn., with garage (rear.) $30. 226 W. 59TH PL. TH. 7089.
3-RM. house, rear. furn. Pkg. space. $18. Inq. 1030 W. 98TH ST.
3-RM. house in rear, clean & modern. $22.50. TH. 3809. 1437½ W. 60 Pl.
COMPLETELY furnished bungalow at 2922 So. Normandie ave. $100 per mo. Inquire SCHILLING ESTATE, 832 Title Ins. Bldg. TR. 4951.
2-RM. mod. ½ dbl. $35. Completely furn., priv. lot to paved alley. Gar. 3737 Maple ave. Owner. BE. 3205.
$30—4-ROOM house, furnished, near Market. Adults only. 238 W. 42ND PLACE.
$70. BEAUT. almost new 5 rms. bkft. nook. Gar. Adults. 5019 Brighton. UN. 1520. 1 blk. W. of Normandie.
NEW BEAUTIFUL BUNGALOW APT. BRAND NEW FURN., O'STF. $35. ADULTS. 4319 Brighton. VE. 6231.
$50—4 large clean rms., lovely home. 3908 S. HARVARD.

East and Southeast —34-C

5-ROOM flat. best location. 2405½ S. SAN PEDRO ST.
4-RM. mod. $38. Gar. Ivory bedroom set. Near car. Overstuffed living rm. set. 1131 E. 71st st.
3-RM. furnished, thoroughly renovated, $35 mo. 110½ E. 77th St. Key on corner.

North and Northeast —34-F

5 RMS., 2 bedrooms, lawn & flowers. 526 E. AVE. 39. Griffin ave. car. Adults only. CA. 3054. $50.
4 RMS., new hillside bungalow, gar., also 2-rm. house for light housekeeping. $45 & $15 mo. GA. 5540.
4-RM. bungalow, nicely furnished. $247 ECHO ST. GA. 1362.
3-RM. mod., living-rm., kitch., bdrm., bath. 220 S. THOMAS. N. Bwy. car.
3-R. $40. Newly furn., dec. 2 beds. 10 min. Bdwy. 3 car. 558753
2 RMS. & bath, garage, modern, on hill. $25. 578 Amethyst st. CA. 1661
ATTRACTIVE fur. and unfurn. home best district of city; all sizes, reasonable rent. MURRAY. GA. 9149.

TO LET—BUNGALOWS— In Courts

Furnished —24½-G

4-ROOM BUNGALOW, LIKE NEW, ATTRACTIVELY FURNISHED. EMERALD COURTS. 1024 NORTH SERRANO AVE., HOLLYWOOD.
4-RM. beautifully furn. bung., attractive court, 1 blk. E. Western, 1 blk. N. Pico. Garage. Inq. 3007 GIRARD
4-RM., nicely furn., separate sunny bung. 1806 N. Western ave., ½ blk. N. Hollywood Blvd. GR. 3359.
4-RM. upper, 2 beds, nicely furn., near Ambass. 920½ S. BERENDO.
3-RM. dbl., bedrm., ex. bed, tile bath & shr., heater. $50 incl. gar. Nr. car & U.C. Adults. 4615 Willowbrook.
3-RM. bung., o'stuf., bdrm., ext. bed. Gar. 1244 N. El Centro. Hollywood.
3-RM. new o'stuf. real bdrm., ex. bed. tile bath. walk. dist. 1113-1-4 W. 4
3-R. new mod. sep., sun., ph., wk. dis. or C & Hol. car. 1134 W. Temple.
2 ROOMS, modern, $25. Overstuffed, completely furnished. 1952 E. 54th.
NEW sunny bungalow, beautifully furnished in velour o'stuffed & mahogany. Most complete and homelike. Reasonable to permanent guests. 5123 De Longpre between Sunset & Fountain off Normandie. HE. 4580.
SPANISH GARDEN COURT
$55. Quiet, restful, 3 rms., 2 beds, overstuffed furn., tile bath & shower. Nr. Holly. cars. 6c fare. OL. 4514. 1385 EDGECLIFFE DR.
$10 WK.—Walking dist. $39 mo. Free pkg. Newly mod., compl. furn. 2-3-4 rm. bungs., phones. 1027½ Court st. C-Holly. car. VA. 4155. Auto will call
$32.50, DANDY close-in frt. 2 beds, 420 E. 29th. ½ dbl. with bedrm. & nook. 416 E. 29th. Apply 242 E. ADAMS.
626 N. VIRGIL. $40. Completely furnished bungalows, living-rm., bedrm., kitchen and bath. Temple car passes door. Ph. 596690.
IN HOLLYWOOD
3-rm. apt., new Spanish court. o'st. furn. $55. Open for inspection 948½ N. WILCOX.
$50 TO $65. 3 4-rm. real bedrm., high, sunny, excl. dist. 280 S. Coronado. FI. 3815.
$50 UP. A cozy home in Hollywood. new furnishings. S & H cars. Near Western. 717 N. St. Andrews Pl.
FURNISHED, doubles, modern, every convenience. 6c zone. 1508 Maltman ave.
LOS ALTOS COURT. 3-rm., 2 beds, extra fine, brand new, shower bath. ½ blk. Pico. 1207½ S. MARIPOSA
$50-$60. HOLLYWD. Just completed, beautifully furn., dble. apt., elec. refrigeratn. 809½ N. Martel. GL. 1453
$32.50 FRT. apt. detach., beaut. comp. furn. Gar. Pr. M car & bus. 5c. 137 1-4 W. 78th st.
NEW mod. stucco bung., apt., plenty light & air. Built separate. $30 unfurn. $35 furn. 5870 S. Figueroa.
NEW TIFFANY FURN., SGL. COURT BUNG., GAR. $45. 1346 FORMOSA AVE., NR. SUNSET.
$40. 3-RM. ovstfd. real bedrm. Gar. 1737 W. 58th st. nr. Western.
$6 & $7 WEEK. Cozy double apt. in bungalow court. 129 E. 31ST ST.

Unfurnished —24½-H

4-RM. $35, gar. $5. Nr. bus, red. yellow car. 1166 N. MARIPOSA, Holly.
5 RMS., $20 to $40; beautiful new modern terraced court; 2 beds, tile showers, hardwood floors. 15 min. to Broadway. Take C car. Will furnish on request. Phone TR. 8385 3104 LONDON ST.
3 & 4-room, new unit heat, hardwood floors, tile bath, sink, garage. $950 BARTON AVE., Hollywood.
3-RM. Gar. W. Adams Hts. o'looking city. Beau. shrubs. Ex. dist. 5c car. Adults. 3026½ W. 27th. EM. 4699.

TO LET—BUNGALOWS— In Courts

Unfurnished —24½-H

3-RM. sunny front, bath, also disap. bed. Walking distance. OL. 6559.
$7 WKLY. Beaut. 3-rm. apts., tile bath & sink, showers, bkfst. nk., disap. bed, hdw. flrs., gar. 2810½ WEST BLVD.
DOUBLE units in new English type court, very attractive. $40. Apply 444½ N. LAKE ST.
$42.50, 4-rm. mod. stucco, incl. gar. Bkfst. nk., wall bed, buffet, heater, adults. 1255 Hyperion. BE. 3326.
BUNG. apts., nearly new, 5c car. Sgl. $35, dbl. $52.50. 651 N. KINGSLEY. HE. 1825.
$42.50, 4-rm. mod. stucco, incl. gar. Bkfst. nk., wall bed, buffet, heater, adults. 1255 Hyperion. BE. 3326.

TO LET—HOUSES— Unfurnished

West and Northwest —35-A

11-RM., 3-bth. Old Windsor Sq. home, 2 maid. rms., lovely gardens $450
15 rms., 4 bths., subletting ... $300
9 rms., 3 bths., Hancock Park $250
6-rm. bung., patio, fountain.. $80
DU. 3308 Mrs. Wood

LAACK & WILLIAMS
6th street at Oxford ave.

11 RM., 2 story house. 2389 W. 25th st., cor. Arlington, excellent for 1st class rooming house, to rent with option of buying at cost. OWNER. VA. 9572 or OX. 1825.
10 RM. res., $85. 34 ST. JAMES PARK, Adams near Figueroa st. Not restricted.
10-RM., colonial, 2 baths $175
6-rm., 3 bedrms., garage $70
5-rm., new flats, garage $40
LEMING REALTY CO. for Wilshire and Hollywood rentals. 5649½ Melrose at Larchmont. HE. 2909.
10 RM. house, 6 sleep. rms., nr. L.A. High. Conven. for roomers. 909 GRAMERCY PL. $100. DR. 3443
9-RM. opposite Ambassador, 5 bedrms., 2 baths $200
7-rm. cor. stucco bungalow, Wil. sec. 2 baths, 4 bedrms $125
MISS RUSH or MISS STOCKARD.

CHELEW & HOIT
Wilshire at Harvard.
DRexel 4286. DRexel 4286.

9-RM. new stucco house, 3 baths, 35 ft. living room, 3 porches. Wonderful view. Wilshire district. $210 per mo. Call MISS JONES with GLENN & SMITH, 633 S. Western ave. WA. 8271 or WA. 7274.
9 RMS., 4 bedrms., slp. pch., dbl. gar., nr. schools, open Sun 4046 W. 7TH ST. Owner. VE. 6137.
9 ROOMS, $125 3 baths. Near Van Ness. Lovely location. 4037 WILSHIRE BLVD. FI. 1670.
9 RMS., lge. bung., lease or sell, fine cond. W. Adams dist. 557-551.
9-R. 2 baths, 2 gars., conv. hi. & gr. schools. $85. 4073 W. Washington.
8 ROOMS. 2 SLP. PORCHES 3 BATHS. ON LARGE LOT WONDERFUL HOME FOR FAMILY WITH CHILDREN. BALLRM. HENRY G. KROHN CO. 609 S. VERMONT. DUnkirk 2600.
8-RM., 2-story house, very desirable. Large yard & trees. Conv. to cars & school. $75. 131 SO. HOOVER.
8-RM. bung., gar. $125. 137 S. OCCIDENTAL BLVD.
7-RM. Wilshire Spanish duplex, S.E. exposure, exceptionally well arranged, brkf. r., solarium, beautiful antique liv. rm., patio, open fireplace, unit heat, dbl. gar. if desired $75. 901 S. CURSON AVE. WH. 0517.
7-RM. new bung., dbl. gar. $85
6-rm. new bung., dbl. gar. $90
4-rm. dbl. both sides. each $40
GUY M. BUNCH, REALTOR, 201 So. Fairfax at 3rd st. WH. 2311
7-RM. DUPLEX, new, lower, 3 bedrms., 2 baths, 2 garages. East front brick. Longwood near 12th st. Special terms on lease. WH. 6713.
7-ROOM modern Spanish stucco; shown Monday and Tuesday; $125 month. 891 S. NORTON AVE.
7 RMS., 3 sunny bedrms., garage, 1 block off W. Adams. Beautiful home, rent reas. 2223 W. 27TH ST.
7 RMS., new, 2 flats, 2 baths, furnace, good location. $110. 1305 TREMAINE. WH. 3596
7-RM. new English stucco, 3 bedrms., dbl. gar. $85. Owner. OX. 2676.
7-RM. bung., den, 3 bdrms., lge. back scr. pch., gar. 2063 W. 28TH ST.
6-RM. duplex, $80. 426 S. Rexford Dr. Bev. Hills, very artistic & different, patio, firepl., 3 bdrms., upstrs. Liv. rm. etc. dnstrs. Priv. home effect. GR. 7573.
6-RM. bung., 3 bedrms., sleep porch, gas range & heater. Gar. Nr. bus & car line, 1 blk. from Beverly and Western. Convenient to market. $85. 4742 OAKWOOD. HE. 7690.
6 RMS. and breakfast room, S.E. exposure, wonderful residential dist. 735 S. Ridgeley Dr. ½ blk. south of Wilshire. OR. 1615.
6 RMS., 3 bedrms., 2 baths, upper So. new building, reduced from $175 to $135. 509 S. Hobart. Call WA. 1107 for appointment.
6-RM. lower duplex, 3 bedrooms, two baths, newly decorated thruout. Very homey. Exclusive neighborhood. Dbl. garage. 215 N. IRVING BLVD.
6-RM. mod. stucco bung., 2 bedrms., beaut. lot, only $85 mo. New Windsor Square. 139 N. Larchmont Blvd. GR. 0352.
6 LARGE rooms. New English bungalow in Westwood Hills. Fine high loc. Will rent for $55. OX. 2335
6 RMS., bath, clean, sunny, close in, parking space. Inquire 150 W. 14th st. $45.
6 ROOMS, 3 bedrooms, 2 baths. N. OXFORD AVE. Call Owner. OR. 4329.
6-RM. upp. dup., nk., gar., choice loc. View. 4503 ROSEWOOD AVE. HO. 1799.
6-RM. dupl. and slp. pch., very conv., good high loc. $50. 1218 Redondo Blvd. WH. 1926.
6 RMS., 3 bedrms., mod., stucco, nr. L. A. Hi. Cars & stores. $75 on lease. 1046 VICTORIA AVE.
6-RM. Span. dbl., mod., ideal loc., 2 bedrms., nook, gar. 632 N. Vista st.
6-RM. bung., modern, rent or lease. $50. Adults. 2401 Verdun. WH. 2557.
6 RMS. or 4 rms., modern and new. Take 3 or 5 car. 1471 W. 35TH ST.
6-RM. CENTER of BEAUTIFUL BEVERLY HILLS, near Wilshire buses and car line. Duplex or single. Phone OWNER. OX. 4777.
5 RMS., NEW SPANISH. Beautiful double. Tile bath and sink, gar. $55. 2927 10TH AVE. EM. 6611.
5-RM. new ½ dbl. bung., mod., bkfst. nk., tile bath and sink; high and dry. 1162 S. Keniston ave.
5 RM. stucco, $50 or 3-rm. apt. $27.50. Nr. Edendale car. Ph. Owner. OL. 1059.
5-R. ½ dbl. bung., choice loc., high, dry, nk., ex. bed, many closets, new dec. See to app. 1053 S. Plymouth.
5 LARGE sunny rms., ext. bed., radiant heater, large bath & shower, gar. 521 N. GRAMERCY PL.
5-RM. stucco house, 2 bedrms. upstairs, garage, $50. nr. Sunset & Alvarado. Call 1901 Santa Ynez st.
5 RM. bung., A-1. 212 S. Vendome, cor. 3rd, on lease, 1 mo. free. $50 mo. 594307.
5 RM. new, 925 N. Van Ness. Garage, 3 beds. $60. OWNER. WA. 7675.
5-RM. ½ dbl., attr. S. side. 1-4 blk. Melrose bus. Gar. 641 N. Harper.
5 RMS. upper duplex, up to date. 2622 S. NORMANDIE.
5 ROOMS, 1 side of new double bungalow, hardwood floors, tile bath & sink. 2290 W. 27 st. W. Adams car.
4, 5 & 6 rooms and gar., in new duplexes. Nr. W. Wash. car. 1803 REDONDO BLVD. WH. 9898.
4 LGE. pleas. rms., lower duplex, slp. pch., some furn. if desired. Gar. ext. W car. $45. 1647 Third ave.
4-RM. house with garage, will accommodate 2 or 3 adults. $30. 2754 W. 14TH ST.
4, 5, 6-R. new bung. & dup. $40, $45, $50. Adults. 1314 Calumet. 51752.
4-RM. dbl bung., new Hi. Gr. 1037 Palm Grove Wash. car. HE 2096
4 RMS. new, all con. $40. Adults. WH. 9687. 1362½ Meadowbrook.
4-RM. duplex, rent only $32.50, close in. 138 S. BUNKER HILL AVE.
4 BEAUT. rms., ½ dbl. bung., gar. 4006½ S. San Pedro st. Nr. H car.
4-RM. modern. 1560 Shatto st., near Union ave. $55. Ph. 61412.
4-RM. stuc., new, bk. nk., gar. 1453½ W. 29th st. ½ blk. W. Vermont. $35
4-RM. BEAUTIFUL COR. BUNGALOW. 602 N. GENESEE. WH. 3849.
3 RMS., bkfst. nk., bath, auto. heater, gar. Newly dec. 3627 KENT ST.
3 RMS. $30. ½ dbl., gar. 3060 WELLINGTON RD.
BARKER BROS. Free rental information bureau will help you to quickly find the place you want at the price you want to pay. No obligation. 7TH ST. FLOWER & FIGUEROA
BUNGALOW, 5532 Edgewood.... $100
8 RMS., 4 BEDROOMS....... $150
See MISS SACKETT, 5410 Wilshire WH. 1196
$100. BEAUT. bung., delight. patio, with view pond, flowers, liv. rm. 18x24. 1022 S. Windsor Blvd. GL. 8746. OR. 9152.
FREE LOS ANGELES CITY-MAP MAILED TO ANY ADDRESS BEKINS VAN & STORAGE CO. 1335 S. FIGUEROA. WE. 4141.
626 S. GRAMERCY PLACE—Upper 6 rms., 3 bedrms., 2 baths, rent reduced to $110. Immediate possession Adults. Call WA. 1107 for appmt.
CARTHAY Center, 7 rms., 3 bedrms., 2 baths, unit heat. gar. New upper dplx. 1045 S. Hayworth. OR. 8240
$40—RUSTIC sunny 5-rm. bungalow, yard, fruit trees, panoramic view, paved st. 336 N. Dillon. DR. 3899.
NEW 7 rm. bungalow, 2 baths, dbl. gar., near 3rd & La Brea. Call OR. 8501.
WILSHIRE dist. My attr. 6-rm. Span. stuc. bung. 3 bdrms. Lge. yard. Nr. gram. & high. Good trans. WH. 2229.

TO LET—HOUSES— Unfurnished

West and Northwest —35-A

ARTIST'S MODEL
Just completed, in Carthay Center. 7 artistically designed rms. & 3 colored tile baths with shower, dbl. gar., nr. car & school. Drive to 1075 S. Hayworth (1 blk. W. of Fairfax.) OR. 4474.
WHY NOT PHONE YOUR WANT AD TO THE TIMES? NO CHARGE ACCOUNT NECESSARY AND COURTEOUS, EXPERIENCED AD-TAKERS DAY AND NIGHT WILL HELP YOU WITH YOUR COPY IF DESIRED. MEtropolitan 0700.

BEVERLY HILLS
Complete listings of furnished, unfurnished houses. See Mrs. Hudson. POTTER & RICHARDS, INC. Wilsh. Blvd. at Rodeo Dr. OX. 1161

EXCEPTIONAL OFFER
7-room new bungalow, 3 bdrms., 2 baths, only $100 per month, call Miss Darlington. DU. 1845. HOWARD & BOSWELL.
OPPOSITE WINDSOR SQ. 9 rms., 5 bedrms., 3 baths, sun rm. EXCEPTIONAL VAL., $150.
JAMES J. DONAHUE
DR. 4951. Wilshire corner Western.
NOLAN FREE RENTAL SERVICE For Flats, Houses & Apts. Furn. & unfurn. Mr. Phillips.
NOLAN REALTY CO. 988 So. Western. EM. 1164.
NEW duplex, 2 bdrms. upstairs, elec. neighborhood, P car. Jap upkeep. $90 mo. 1403 Victoria av. Agts. take
½ DBL. bungalow, N. of Carthay Center, tile sink & bath, hand decorated. 6440 Lindenhurst ave.
$25, 3 RM. roll bed, attractive, close in. Edendale. 2107 AARON.
$75 MO. 8-rm., 2-sty. for rooming house. 249 W. 15th st. AX. 2331.

Hollywood —35-W

9 RMS., suitable for boarding house. Rooms to sublet, or professional purposes. Centrally located near Hollywood business center. Rent $150. Phone OL. 1171.
8-ROOM HOUSE
1250 Las Palmas.
7-RM. MOD. BUNG. CENTRAL HOLLY. MAR. 15TH. GAR. $90. 6-RM. MOD. BUNG. ON HOLLY. CAR LINE. $75. GL. 6973.
7 ROOMS, are you looking for a real home? See the beaut. brick bung., 3 sleep. rms., glassed-in porch. $85 6538 FOUNTAIN AVE. HO. 5684.
7-RM. mod. 3 bdrm. slp. pch., dbl. gar. Steam heat, firepl., stove, ice box, ph. furn., fruit trees, flwrs., exclu. dis. $125. 1753 N. Normandie. 597580
7-RM. HOME, MODERN, GAR. GOOD LOCATION. NEAR SCHOOLS. $75. GR. 2244.
6-RM. home & gar. on lot 50x160. Rent $60 mo. 1176 N. Kingsley Dr.
5 RM., ½ stucco, 2 bds., gar. $60. Jap serv. 5727 La Mirada, nr. Western.
5-RM., ½ modern dbl. bung., gar., Heliotrope car to Rosewood, 514 N. Kenmore ave.
5-RM. stucco, new, nice, close Sunset & Hillhurst. 5 min. car, bus, schl. $60. TWEEDALE. 5263 Hlwd. Bld.
5-RM. HOUSE, $75. N. OF HOLLYWOOD BLVD. 2035 HOLLY DR. GR. 3283 OR TR. 4491.
5-4 RMS., 2 bedr., bkfstr., new, $75. $50. 5420½ Harold Way. HO. 3131.
5-RM. modern, near Santa Monica Bl. & Western. 5239 Virginia ave.
4 LARGE rms., beautiful, artistic, ½ dbl. Extra bed. Strictly modern. Fine location. 1205 Vista st.
4-RM. ½ dble. Ex. bed, 3 lg. closets, basement, gar. 5223 Fountain.
4 RM. bungalow, mod., $40. 447 NO. ST. ANDREWS PL. HO. 1686.
4-RM. ½ dbl. bung., fireplace, lawn, gar. $45. H car. 329 N. Kingsley.
4-RM. new bung., gar. $45. Adults. 2034 N. Beachwood Dr. HO. 5804.
UPPER duplex, 4 rms., garage, beautiful location. 4219 Scenic, off Beachwood Dr., rent low to approved tenant. No pets.
ATTRACTIVE RENTALS
5-rm. duplex, 2-car gar., 1354 N. Orange Grove ave. GR. 9997.
6-rm. bung., 7627 Hampton ave.

South and Southwest —35-B

9-RM. home & 3-rm. bungalow, dbl. garage, at 301 W. 50th Pl., corner of Hoover. Owner. TR. 6606.
8 ROOMS, tub & shower. 5460 Bryshurst ave., 2 blks. W. Mesa Dr., 1 blk. So. of 54th.
7 ROOMS, 3 bedrooms, double garage. 1120 W. 46TH ST.
7-RM. bung., beautiful surroundings. Key at 4617 S. WILTON PLACE.
7-RM. bung., prac. new, best of cond. Double garage. 1315 37TH DR.
6-RM. house, screen porch, gar., hwd. floors, auto. heater. Price $45. 631 W. 51ST ST. Ph. CA. 3347.
6 ROOMS, mod. 3 bedrms. Furnace. $85. Garage. 3033 S. Normandie.
6-RM., $40. Clean, mod. bung., gar. 1277 W. 37 Dr. U car. BE. 5277.
5-RM. house, $32.50, near schools, stores, shows, E & M car, bus. 1721 W. 56TH ST.
5-RMS. double bungalow; also 3 rms., all rooms clean and light. Adults only. 2073 W. 30TH ST.
5 RMS., ½ dbl. bungalow, corner Romaine & St. Andrews, vacant Apr. 1. Adults only. 5506 ROMAINE.
5 ROOMS, 3 down, 2 up. Lawn, flowers, school, churches excellent st. car service. $50 2017 W. 54TH ST.
5 RMS. & den, 2 gar. 925 W. 54 st. Vermont, business center. M, S, U cars. TH. 2370. $50.
5 RM. new stucco dbl. on University car line. $55. 3312 DENKER AV. UN. 1306.
5 RMS. 5007 5th ave. Sprinkling system. 1 blk. to car. Good home & neighborhd. VE. 0342 or VE. 1097.
5-ROOM new single, modern bungalow & garage. Adults. ½ blk. from Vermont. $50. 1030 W. 84 st. TO. 4906
5 RMS. ½ dble. bungalow. Garage. 629 W. 41st Drive.
4 LARGE rooms, mod. ½ dbl. Garage. $35 mo. 5845 S. Wilton Pl. VE. 1405
4 RM bung., mod., 2 bds., nice yd. sunny. 3979 S. HARVARD. UN. 3260
4-RM. ½ mod. dbl. $40. Near P car. Gar. 640 W. 49th st. DU. 4289.
4-R new bung., disap. bed, gar. 1317 W. 41ST ST., near Manual Arts.
4 RMS., gar., water paid. ½ blk. M car. $35. 400 W. 79TH ST.
4-RM. mod. bung. Gar. $32.50. 1386 Exposition Blvd. DU. 4289.
3-ROOM house, large screen porch, breakfast nook. Gar. ½ blk. F car & Vermont ave. 932 W. 76th st. Reas.
3-RM. modern bung., screen porch, lg. closet. $30. 1408½ W. 47TH. BE. 3111.
3 RMS., modern, good loc., gar. blk. ½ car. 933 Estrella. Inquire at 935 W. 56th st.
3 RMS. mod. bung. Gar. Nr. M. and U cars. Adults $22. 1020 W. 52nd.
FOR RENT
Single modern six-room bungalow at 3706 South Van Ness avenue. Call TUcker 2796.
½ DBL., 4700 9th ave. 5 lge rms., large closets, just decorated. This is better than average. M cars.
OR sale, 5 rm. half dbl. bungalow, strictly modern. $45. 554 W. 52 Pl.

East and Southeast —35-C

5 RMS. & ALCOVE. $30. 3966 TRINITY ST. RO. 5281.
5 RMS $40. MODERN HOUSE & GAR. 622 E. 35 ST. BE. 3326.
4 RMS., ½ double. Gar. Near car. $30. 124 E. 56th st. VE. 2754.
4-RM. house, 2 bedrms., brkfst. nk., gar. Adults. 1024 ORME. AN. 0691.
3 ROOMS, all mod., hardwood floors, wall bed, tel., garage, near schools. 2727 E. 5TH ST.
3-RM. hse. ½ ac., chicken house, fenced. 5c fare. $25. ME. 4766.
NICE 6-room house, 1113 E. 10 st., near Central. Pref. Japanese. CHAS. O. GOODWIN, 1005 Washington Blg.

North and Northeast —35-F

8 RM. house, $35, dbl. gar. 1553 Ewing st., cor. Echo Pk. av. DR 6439.
5-R. $45. Colonial cottage. 5611 Hub. nr. Franklin Hl. Inq. 5607 Hub. GA. 0237.
5-RM. nice house, lge. lot, $50. 1 blk. Lincoln High. 3526 MANITOU.
4 RM. mod. bung., $32.50, with gar. 1547 Ewing, cor. Echo Pk. av. DR 6439.
CLOSE in mod. 5 rms. on 2½ acres, good for rabbits. Reasonable rent. Also furn. homes. Murry. GA. 9149.
$45—UPPER 4-room and extra bed. 1437½ Allison nr. Douglas. Blackmore. 595803. 1415 N. Berendo st.

TO LET— Suburban and Country —35½

4 RMS., furn., hse., breakfast nook, garage, coop, shrubs, 2 blocks to stores and bus. $27.50. Permanent couple preferred. 320 S. ORANGE AVE., Monterey Park.

TO LET— Or Lease

Miscellaneous —37

SPACE 60x70, Hollywood Blvd. Splendid for machine shop, auto painting, light mfg., etc. Low rent. Call Culling or Selby, MU. 3131.
GARAGE & salesroom, 6000 sq. ft., or good for mfg. concern, busy thoroughfare. Inquire 141 W. JEFFERSON. Phone HU. 2190.
PHOTO studio location 228½ S. Spring Rent reasonable. Wm. Garland, 1102 Washington Bldg. MEtro. 2641.
LOFT, approximately 90x60, northwest corner 15th & Los Angeles, Los Angeles Marble & Tile Co. WE. 6123

Stores, Shops, Lofts —37-H

RENT only $25 for store, suitable light mfg. 1653 S. HOOVER.
STORE, rent $60, adj. Safeway, cor. Washington & Hoover. WA. 4663.
GROCERY, fully equipt with liv. rms. Rent $60 mo. 6307 Lankershim Blv.

TO LET— Or Lease

Stores, Shops, Lofts —37-H

SPACE IN PUBLIC MARKET FOR LEASE
Space in new Ventura public market open soon in Ventura, Calif. Best location on main street. Only public market in town. Meats, grocery, bakery, delicatessen, dairy, fish and poultry and coffee & tea. Call ME. 5944 or see T. Christ, 412 S. Los Angeles st. or 707 Main st. Ventura.

STORES—Free rent for any business. Will help you get started. Choice locations. West side of city.
HARRY GROSSMAN
304 Hass Bldg. 7-Bdwy. TU. 2471.

BEAUTY PARLOR
Have exceptionally desirable location in Hollywood. Reasonable rent. Store deep enough for living quarters in rear. OWNER. TR. 2169.

FINE store for lease, Flower st., ½ blk. Barker Bros. & Roosevelt Bldg. 20x150 to alley. Reas. rent. Phone Baruch, TR. 4164, for information.
GARAGE 50x155, also 20x80 for used cars, repair, paint & top shop. Estab. 4 yrs. 255 W. Santa Barbara, corner Broadway.
CHOICE STORE, suitable plumber, hardware or other business at 3205 W. Washington. Call DR. MARX-MILLER. WH. 2095 or TR. 2445.
SPACE in public market, $4.50 per frt. foot. Best location in Huntington Park. Call at 302 S. Rugby.
MKT. fixtures installed for meat, delicatessen, groc. & veg. Nr. theater. 3109 STA. MONICA BLVD.
STORE in 2700 block on W. Pico. Phone WH. 4944.
FOR rent, open market & store, new bldg. Key at 6054 S. WESTERN.

Offices and Desk Space —37-J

FINE LIGHT OFFICES, $20 UP
LANKERSHIM BUILDING
S. E. Cor. 3d & Spring sts.
SAN FERNANDO BLDG.
S.E. Cor. 4th & Main sts.
Call at office either bldg.
F. C. WOOD. TUcker 1532.

OFFICE FURNITURE
for rent, complete office outfits and single pieces. We deliver and bring back at your convenience. Rental applies on purchase. Easy terms. 211 W. 2ND ST.

2 FURNISHED private offices, $20, $25 & $30. Also space with 2 office desks. Phone & steno. service if desired. Free parking. 2256 W. VENICE BLVD. (1 blk. from Western ave.)
FOR LEASE, SUITE OF OFFICES ON SECOND FLOOR OF MARSH-STRONG BLDG., FACING ON STREET ON LARGE LOBBY. PH. TR. 1131. ASK FOR MR. AYRES
I CAN save you at least 10 per cent on your order for new show cases or fixtures, where you are trading in old equipment upon the new order. Address HF, box 352, Times Branch.
FOR CONTRACTOR or ARCHITECT, light private office, sharing secretary and anteroom with consulting engineer, reasonable. 219 HORD BLDG., 10 at Grand. WEst. 5563.
ATTRACTIVE offices, elegantly furn., at a very low rental. Outside rooms, single or en suite. Immediate possession. See Mr. Davis, 1008 Lane Mtg. Bldg. TU. 1315.
WILL rent part of well furn. office, most desirable location, with or without steno. service. RM. 302, 704 S. SPRING.
OFFICES—LARGE & SMALL—In Class A bldg. Centrally located. EXCELLENT RENTAL VALUES 110 WEST 11TH ST. WE. 5066
RENT—A DESK
or complete office outfit from us. Apply rental on purchase later. Lou Skeels, 1912 S. Main, WE. 6106.
FOR RENT, entire 12th floor Sun Bldg., 7th & Hill. Rent $600; smaller offices at low rental. Apply Goodman. 227 W. 7th st. TU. 4681.
740 South Broadway, Garland Building Desirable offices, reasonable rental. Phone VA. 1421. Station 22.
CITIZENS' NAT'L. BANK BLDG. Rooms 1039 & 1040 to be vacated immediately. Desirable quarters at moderate rental.
FOR RENT—A FEW GOOD OFFICES FOR IMMEDIATE OCCUPANCY. APPLY ROOM 406, SOUTHWEST BLDG., 122 S. BROADWAY.
BURBANK. Beautiful suite of offices, business center, wonderful location for doctor or dentist. 207 W. San Fernando Blvd. Burbank ph. 168.
LISSNER BUILDING—Pleasant, light offices. Fine central location. $17.50 upwards. FAber 2194. 524 S. Spring
RENT fine furnished office, 4 desk, $27.50. Desk space, $12.50. 206 LISSNER BLDG.
DELTA BUILDING, offices single and en suite, some furnished. Apply Rm. 718, 426 S. SPRING ST.
3-ROOM outside suite of furnished offices, very reasonable lease. 600 Sun Bldg., 704 S. Hill. Ph. WE. 2216
DESK ROOM & OFFICE SPACE 212 Cham. Com. Bldg. WE. 7345.
$10 PHONE desk, mail serv. Spring Arcade Bldg. Suite 701 Anne Moore.
FROST BLDG., N.W. cor. 2nd-Bdwy. Select tenants, choice offices. Reas.
OFFICE space, Hollinger 7th Bldg. Phone VA. 8632.
OFFICE with partition, nice reception room. 518 Sun Finance Bldg.
PANTAGES Bldg. Choice office, single or en suite. RM. 204. VA. 6596.
PRIVATE OFFICE.
701 STORY BLDG.
GROUND floor office, partitioned, rug, etc. Call OWNER, WEst 8806.
HILLSTREET Bldg., cor. 8th, Hill Desir. offices, attr. price. VA. 4607
FURNISHED office. Very reas. 624 W. M. Garland Bldg., 9th & Spring.

Industrial and Business Ptr. —37-K

NEW DAYLIGHT 1-STY. BLDGS.
25x140. $100 per mo.
50x140. $150 per mo.
40x140. $300 per mo.
CENTRAL REALTY COMPANY
VA. 1212. 1208 Loew's State Bldg.
BRIGHT, newly renovated lofts for lease, Broadway between 7th & 8th, heart of retail dist. Good elev. service, well lighted & heated. Rent very reas. Ph. Baruch, TR. 4164, for inf.
AUTO salesroom, gar., & repair shop. 60x150 to 20-ft. alley, rent or lease. mezzanine office. Will sell comp. shop equip. Splendid loc. Rent reas. Apply Pashley, 1116 S. Main.
TO LET—2-STORY BRICK BLDG. WITH S.P. TRACKAGE, NEAR 7TH & ALAMEDA. $325 PER MO. H. E. RICE. OL. 1606.
FOR lease, fine industrial property, heart of mfg. dist. 6000 ft. in bldg. 2000 ft. in yard. $95 a month. 5646 HOOPER AVE. DE. 9998.
WILL build gar. or stores. N. Vermont, to suit tenant. Owner. 592275
1725 S. L. A. ST. Store & factory. $65 145 to alley. Owner. GA. 1695.
NEW brick garage, near Pico & Figueroa. 1407 Wright st. AT. 5902.

Farming and Ranch Lands —37-L

FOR RENT—45 acres of farm land suitable for vegetables or other crops. Electric pumping plant with 100 inches of water; also ditch water if desired. All fine soil, no alkali. 5 miles southeast of Los Angeles. 1½ miles northwest of Rivera. See TREV MOORE, 3119 So. Main st., Los Angeles. Phone WE. 5437.

Poultry Ranches —37-M

IMPROVED acre, house, chicken houses, etc. Rent $30. Owner on premises Sunday. Cor. of 6th & Chicago ave. Lawndale. Ph. MU. 3076 or MU. 6772.
IMPR. ac., cor. 6th & Chicago ave., Lawndale. House, chick. hses., etc. Rent $20. Owner on prem. Sat.-Sun. Ph. MU. 3376 or MU. 6772.

TO LET—FLATS, HOUSES, APTS., Furniture for Sale —38

9-RM. house, $110 mo. Furniture for sale. 223 SO. RAMPART.
7 RM. hse., all rms. off hall. Close in. Bargain. Terms. WE. 4168.

MISCELLANEOUS

FURNITURE—HOUSEHOLD GOODS, Sale, Exchange —30

USED stoves, furniture & household goods taken in exch. on new goods. OVERELL'S, 700 Main st. TR. 7351
CHAIRS—We rent folding chairs, tables, dishes, cots, desks. LOU SKEELS, 1912 S. Main. WE. 6106
RUGS & CARPETS at real bargain prices. See National Carpet Works, 1744 W. WASHINGTON.
COLLECTION of 50 yrs., silver dishes, books, bottles, paintings, some furn. Priv. 1601 N. McCadden Pl.
ORIENTAL RUG, 10.6x15.6. Rare Kashan, great bargain. Standard Storage, 511 S. Fair Oaks, Pasadena
TWENTY-FIVE 3-3 bed spring and mattress complete (used.) $7.95 COAST FURN. CO., 861 S. Figueroa
COMPLETE furnishings of 9-rm. hse., $1000. House for rent. $110 mo. 223 S. RAMPART. No dealers.
FACTORY CLOSE OUT, mohair all over, 3-pc. set. 78 in. davenport. $115. 1921 SUNSET BLVD.
MORRIS chair, 2 kitch. chairs, dresser-wardrobe combined. Cheap. 3018 Garcia Walk, off Vendome & Sunset.
IVORY bed, mattress, dresser, rocker, chair, $45; will sep.; wick. rock. $5; oak rocker $6. 6112 De Longpre.
5 PIECE massive hand carved walnut dining rm. suite at a sacrifice. Ph. DR. 2398.
GAS range. Reliable, semi-enamel; porcelain burners & linings, lighter, cost $110, sell $37.50. 1622 W. PICO.
BOOKCASE, library table, china cabinet, beautiful and practical, reas. 5446 FOUNTAIN AVE. HE. 4551.

FURNITURE—HOUSEHOLD GOODS, Sale, Exchange —30

STAR STAR
BIG RUG SALE
$50,000 STOCK
TO SELECT FROM
ANGLO-PERSIAN, HERATI
KARNAK, WILTON
AXMINSTER, VELVET
TAPESTRY, BRUSSELS
ALL SIZES, BEST PATTERNS
6x9 Tapestry Brussels $9.50
9x12 Seamless Tap. Brussels 13.95
6x9 Velvet 14.50
9x12 Velvet 21.95
6x9 Axminster 16.95
9x12 Axminster 21.45
9x12 Wiltons 49.50
9x15 Velvet rug ... 39.75
9x15 Wiltons and Axminsters.
6 Different Groups of 3, 4 & 5-Room Outfits
AT
Rock Bottom Prices
Your Credit Is Good
5-piece bedroom set $28.50
5-piece dining set 27.50
High-oven gas range 34.50
3-piece Jacquard set 67.50
Radiant heaters 7.50
You'll be surprised and tell your friends about the largest display of all new furniture and rugs at the STAR'S 22,000 square feet of floor space. Outside the high rent district.
STAR FURNITURE CO.
RAY E. JULIEN
Complete Home Furnishers
3567, 3569, 3571.
3573 WHITTIER BLVD.
PHONE ANgelus 8890.
Take car marked "R" going east on 7th. Get off at Esperanza. 8 a.m. Open evenings, 10 p.m. 3 miles from Main street 'tis true: 3 miles from high prices, too. What we save in rent we give to you. Tell friends; they want to save, too.
STAR STAR

WHERE THE BEST COSTS LESS
5-pc. Bedroom Set. $32.00
5-pc. Dining Set .. 29.00
Large 3-pc. O'stfd. 84.00
Hi Oven Range... 25.00
9x12 fring. velvets 24.50
BE SURE AND SEE OUR
4-RM. Outfit, $119
YOUR CREDIT IS GOOD
WASHINGTON
FURNITURE CO.
Open Evenings
1806 S. MAIN ST.

FURNITURE
BUY DIRECT FROM FACTORY
5-piece bedroom suite....... $49.25
3-piece overstuffed suite..... 69.50
3-piece bed davenport suite.. 122.50
5-piece dining suite......... 32.50
High oven range with broiler. 35.00
Delivered and Connected
Trade in your old furniture.
FRED E. MOORE, FURN. CORP.
1070 N. Western. 4613 S. Western
3521 Whittier Blvd.

MUST SACRIFICE
Rare Persian rug, wonderful set of antique Miesen dishes, pr. Italian cabinets, Italian arm chair, 12 serv. plates, Satsuma tea set, beaut. glasses, Sheffield silver, Venetian bedrm. suite, beaut. lib. table, odd chairs, choice bric-a-brac, chenille carpet, ice box. Shown by appointment WH. 8011.

LOS FELIZ FURN. CO. for bargains
$150, 9x12 Herati rose rug...... $75
$200 din. suite, 5 chs., buffet.. $75
$300 twin poster mah. beds comp. $140
$250 3-pc. bed dav. suite $110
$160 lg. o'stuffed davenport.. $57.50
$130 4-pc. gray bedrm. suite . $60
S.O. gas range $22.50
LOS FELIZ FURN. CO. GR. 6488. 5616 Hollywood Blvd., nr. Western.

ELEGANT new 7-pc. Italian style combination walnut dining set, sale price $49.75; high oven gas range, white enamel, nickel trimmings, sale price $24.75. Bridge standard and shade comp., sale price $2.95. Hundreds of genuine bargains too numerous to mention. Call 5067 Hollywood Blvd. Open 8 a.m. until 9 p.m.
GUAR. used gas range, $7.95; used beds, $2.95; new roll edge mattress, $4.95; used coil springs, $2.95; used dining table & 4 chairs, $14.75; new 6x9 Tap. Br. rugs, $5.25; new Simmons 2-in. post beds, $7.40; new coil springs, $5.95; bargains in our new and used depts. THE ORANGE FRONT, 129-31 South Spring St.
6-PC. walnut bdrm. set, large 3-pc. mohair set, walnuts, dining set, Wilton rugs, all at ½ price. Floor & bridge lamps, $5. Console mirror, $5. Vacuum sweeper, $10; sewing mach., $5, Wardrobe trunk, etc. Moxley's Warehouse, open today. 1331 W. Florence ave. (72 st.)
WALNUT bedrm. set, $49, 3-pc. ostfd. set, $55; 5-pc. wal. din. set, $35; Pr. twin beds, coil springs, cott. matt., $20 ea. High oven range, $15. Refrig., $12. 9x12 Wil. $35; 8x10 Axm. $15. Many other pcs., cheap. 1346 Venice Blvd. (Near Hoover.)
FURNITURE—CASH IS KING
3-pc. mohair set, $95. Beautiful fringed velvet rug, $24.50. Bargain in fine din. & bedrm. furn. MONEY TALKS. Quality Studio. 3507 W. Washington, cor. 5th ave.
BEDROOM & living rm. sets, entire kitchen equip., linen, dishes. All the furnishings of a recently furnished 5-rm. bung. at a ridiculously low price. Owner leaving city at once. 534 N. OXFORD RD.
10-PC. wal. din. set, mohair liv-rm. set. Wal. twin bedrm. set, bench. lamp, imptd. & dom. rugs. Bavarian dishes, etc. Dealer. Auctr. Don't call. 906 S. CRENSHAW.
ELEGANT mahogany finish, twin bed set. 10 pieces. Will sell all or part. 3-piece, solid mahogany, living room set. and Edison phono. Cheap. Private home. 710 S. WESTERN AVE.
BEAUTIFUL Oriental rugs 9x12 and 2 smaller ones, silk drapes, dishes, silver, bric-a-brac, very cheap. 7139 SUNSET BLVD.
ENTIRE contents 14-rm. house, Oriental & Chinese rugs. Draperies. Choice silk rug. Value $1000. Sell $200. GR. 8467.
BARGAIN, completely furn., with linen and silver, for 4 rms., can rent upper flat with gar. $55 per mo. 1829½ W. 37th st.
OPPORTUNITY, closing out all bedrm. & din. furn. to be sold at manufacturer's price, call at once. Moody Furn. 3825 Wilshire Blvd. WA. 0355
BEAUTIFUL Adams period solid mahogany dress. rm. set, buffet table, 6 chairs, mirror, good condition. $250. WA. 6130.
LIBERAL allowances for old furniture in exchange for new. Call TR. 0771 for appraiser. GOODAN-JENKINS FURN. CO., 724 S. Broadway.

ANTIQUES
BOUGHT AND SOLD
Oliver's, 225 S. Western. DR. 1516.

MOHAIR set, wal. bedrm. & din. sets. Range, rugs, drapes, lamps, wholesale or pc. Sac. 2121 3rd ave. Flat for rent. Dealer, auctioneers don't call.
ANTIQUE Mahal 12x16, $165. Kermanshah appr. 8x11, $325. Bokara runner, 2.6x20, $125. a.m. only. 344 S. LONGWOOD AVE.
ORIENTAL rugs (3 small.) pretty wal. bed; also some beaut. antique furn. 1541 N. FORMOSA.
6-PIECE ivory decorated over mahogany, junior bedroom set, nearly new. Reas. 108 S. ARDMORE.
GAS ranges, $3.50 del. & conn. 11 to pick from. We repair ranges. STAND STOVE WKS. 3048 S. Main
SIMS. bed spring, d. deck, $12. Fir. lamps & shd. $9, & other things. 7420½ S. VERMONT.
BEAUTIFUL mirror, by party going to Europe. Appointment between 5 & 8 eves. Phone DR. 6990.
$435 walnut dining rm. set. Need money. Sac. $285 cash today. Also 10x12 Wilton rug. 324 S. DOHENY DR.
$9.00 Mattresses at $4.95
Western Dept. Store, 227 S. Bdwy.
40 ROOMS of furniture for sale Thursday. 3320 S. Main st.
VACUUM cleaner nearly new, cost $65, sacrifice $20. 1124 N. AVE. 56.
DINING TABLE & CHAIRS. 1004 SWEETZER AVE. GL. 0666.
VACUUM clr., pop. make, alm. new. Cost $65. Sac. $15. 5026 Rosewood
ELEC. washer. Universal, small size. $10. Call Mon. or Tues. 1420 W. 24.
STYLISH $100 chairs $45. Carved sets ½ price. 268 N. VERMONT AVE

Furniture, Household Goods at Auction —30-A

AUCTION
Furniture, rugs, upright piano, at auction. Wed., 2 p.m., 934 N. Oxford ave. Good bed, overstuffed living-room & breakfast room furniture. Gas range, refrigerator, dishes, linens, kitchenware, etc. Strouse, Lennerd Co., TRASK, auctioneer.

AUCTION
WED., MARCH 16—2 P.M. 5 rooms furn. at 671 So. Rampart. din. set, beds, dressers, rockers, rugs, gas range, ice box, bedding, linens, dishes. O. W. PENCE. Auct. BE. 2597.

AUCTION
Furniture, rugs (6 rms.) Tues., 2 p.m., 1324 Ingraham st. Good bed, living & dining rm. furn., dressers, rockers, gas range, linens, bedding, etc. Strouse, Lennard Co. Trask, Auctioneer.

FURNITURE—HOUSEHOLD GOODS, Sale, Exchange

Furniture, Household Goods at Auction —30-A

AUCTION
Tues., Mar. 15, 9:30 a.m.
112 E. JEFFERSON
We wish to announce that for this sale we have a selected stock of furniture from several fine homes and two 20-room apt.-houses, including 3-pc. living rm. sets. Bedrm. & dining rm. furniture of every description, 50 dressers, beds, springs, mattresses, rockers, chairs, tables, floor lamps, gas ranges, an abundance of bedding, linen, also 100 rugs & carpets. This furniture will be sold to the highest bidder. It will pay you to attend. Everybody welcome.
SOUTHWEST AUCTION HOUSE. I. Dorshkind, W. H. Young, Auctrs.

AUCTION
Wed., Mar. 16, 1 p.m.
130 S. New Hampshire
I have been instructed by the owner to sell the beautiful furniture and furnishings of this 6-room home, which consists of: LIVING ROOM: $1200 genuine Indian oriental rug, 11.6x16.6; two pc. silk mohair suite, hand carved chair, walnut end table, bridge lamp, solid polychrome stand and hand beaded shade, 4-pr. velour hangings & spears, 1 pr. fireplace andirons, clock, hammered brass set, 3 oriental rugs, 1 pr. torches, 6-tube superheterodyne rad. complete, mohagany Victrola, humidor, hand oil paintings, 3 mirrors. DINING ROOM: 10-pc. hand carved walnut dining set, tea wagon, 2 pr. velour hangings, 8.3x10.6 Kiskilai rug, set of Indian tree dishes, silver, etc. HALL: Wilton runner, telephone stand & chair. KITCHEN: Clark Jewel range & kitchen utensils. 1ST BEDROOM: 8-pc. ivory bedroom set, 9x12 Saxony rug, etc. 2ND BEDROOM: 9-pc. mahogany twin bedroom set, (4-poster beds.) Artloom rug, 4 Navajo rugs, Wilton throw rugs, O.S. chair, etc. 4-pc. imported hand embroidered set, Eureka elec. sweeper, ice box & misc. articles. Goods must be sold and removed same day. Sale rain or shine. EVERYBODY WELCOME. I. Dorshkind, auctr. HU. 0260.

AUCTION
Today, Mar. 15, 9:30 a.m.
3218 So. Main St.
The complete FURNITURE and FURNISHINGS of several private homes will be sold REGARDLESS OF VALUE. All STYLES, KINDS AND GRADES AT YOUR OWN PRICE. Living-room sets in mohair, velour, etc., bedroom sets in ivory, gray and walnut, dining-rm. sets in period and other styles, odd dressers, chiffoniers, beds, springs & mattresses, bedding and linen, gas ranges, daybeds, davenports, chairs, rockers, phonographs, sewing machines, bric-a-brac, dishes, utensils and a wonderful selection of rugs. DAN FELDMAN SELLS IT. Pacific Auction House.

AUCTION
Wed., Mar. 16, 10 a.m.
3425 S. MAIN ST.
½ BLK. S. OF JEFFERSON
For our weekly sale we have high & medium grades of furniture consigned to us from all parts of the city, consisting in part of: 10-pc. walnut dining set, ivory, French gray & walnut bedroom sets, 3-pc. mohair living-rm. sets & others; floor lamps, pianos, lots of odd beds, springs, mattresses, chairs, rockers, mirrors, silk pillows, desks, gas ranges, kitchen utensils, etc. By all means don't fail to attend this sale. L. A. AUCTION & COM. HOUSE. H. H. Greenberg, Auctr. HU. 2873.

AUCTION
WED., MARCH 16, 10 A.M.
3311 S. MAIN
We have for this week's sale high grade mahog. furniture of a 10-rm. home, including Kimball baby grand piano, 8x9 Bokara, Anglo, Persian & other rugs. Also medium grade furniture of several fine homes. Fine 3-pc. mohair living-rm. sets, walnut dining & bedrm. sets, odd beds, springs, mattresses, chairs, rockers, gas ranges, ice boxes, pianos, phonographs, floor lamps. A lot of bedding, linen, silverware, dishes, utensils. A very fine selection of rugs. Dealers & general public invited. S. BARAK, Auctr. HU. 6149.

AUCTION
THURS., MAR. 17, 1 P.M.
3482 3RD. AVE.
TAKE J CAR TO 3RD AVE.
The elegant furnishings of an 8-room home will be sold to the highest bidders incl. Gulbransen wal. player piano, phonograph, 3-pc. mohair living room set, 3-pc. wal. bedrm. set, 7-pc. wal. dining set, 2 ivory bedrm. sets, 4 Axminster & velvet rugs, Apex copper elec. wash. machine, Buck all white gas range, bkfst. set, day bed, linen, silverware & dishes, lamps, mirror, etc. Sale rain or shine. Everybody welcome. I. DORSHKIND, Auct. HU. 0260.

AUCTION TUESDAY
March 15th, 10 a.m.
1226 W. SANTA BARBARA
Complete high-grade furniture, 6 rms., consisting of 3-pc. liv. rm. set, occasional chair, floor lamps, mirror, mahog. table, 9x15, 9x12, 8x10 Frch. Wil. rugs, 5-pc. wal. bedrm. set, silk floss matt., coil springs, all white range, enamel ice box, elec. port. sew. mach., vacuum cleaner, fine lot bedding, linen, silver, dishes, curtains, drapes, etc. Come prepared to buy.
A. N. ABELL, AUCT., BE. 3028.

AUCTION
Thurs., March 17, 10 a.m.
3320 So. Main St.
For our regular sale we have 40 rooms of medium class of furniture from a downtown hotel in conjunction with a very good selection of house furniture from several homes. Our house is packed to capacity and goods must be sold Thursday. SECURITY AUCTION HOUSE Morry Levi, Auctioneer. HU. 3143.

Auction Tuesday
MARCH 15TH, I am authorized to sell by Mr. Harris, comp. furnishings and 6-rm. stucco, 733 E. 73RD ST. 3-pc. o'stuff. set, 2 bedrm. sets, rugs, player piano, phon., Singer sew. mach., 2 o'stuff rockers, washing mach., wal. din. set., brkfst. set, kit. outfit, ice box, elec. vacuum, etc. Don't miss this sale for bargains.
THE HOME WILL BE SOLD 3 P.M.
A. MINTZER, Auct., HU. 1955.

AUCTION THURSDAY
March 17th., 10 a.m.
1425-27 W. 24 ST. Nr. Vermont. Several consignments of high grade and med. priced furn. rugs, pianos, Victrolas, mohair & velour liv. rm. suites, wal. & mahog. din. & bedrm. sets. Many odd pcs., range, frefrig., bedding, linen, etc.
COME PREPARED TO BUY.
A. N. ABELL, AUCT. BE. 3028.

Auction Wednesday,
MARCH 16, 10 A.M.
2830 S. VERMONT AVE. Full line furn. & furnishings, to be sold to the highest bidder. Dealers invited. VERMONT AUCTION HOUSE. BILL GREEN, AUCTIONEER.

AUCTION THUR. 2 P. M.
March 17, 3212 W. 8th st. Overstuffed suite, wal. din. set, 4 bedr. suites, 7-9x12 rugs, range, ice box, lamps, other goods. O. W. PENCE, Auct., BE. 2597.

FURNITURE—HOUSEHOLD GOODS—Wanted —30-W

PRIVATE PARTY WILL BUY FOR CASH FURNITURE, RUGS, LINENS, DISHES, PIANOS, PHONOGRAPHS, ODD PIECES. DU. 8425
Hammond Auction House
CASH FOR YOUR FURNITURE
826 N. WESTERN. GR. 7726.
CALL HU. 0198
WE NEED FURNITURE BADLY. WILL PAY MORE THAN ANYONE
FURNITURE OF ALL KINDS NEEDED AT ONCE. WILL PAY CASH. ANY AMOUNT. GOODS REMOVED AT YOUR CONV. CALL HU. 0198.
WANTED—Oriental rugs, top prices paid. MARKWELL & CO., 302 Citizens' Natl. Bank. VA. 6092.
PARTY needs comp. furnishings before Mar. 15. Cash. Conv. moved. Ph. EM. 6138. EVES. HE. 7726.
WANTED—4 or 5 rms., comp. or sep. pcs. of furn. at once. Call EM. 5333. UN. 0227.
WANTED, privately, fine furn. of a part or comp. home. Linens, drapes, silverware. Pay cash. WE. 6354.
WANTED—Furniture for cash, any amount. No hot air, just a square deal. Quick service. TU. 8736.
IF YOU want the highest prices for your furniture, call J. R. Ward, MU. 2632. Eves. TH. 8417.
L. A. AUCTION HOUSE: PAYS more for used furn. than any dealer in city. Be convinced. Call HU. 2873.
MUST have furniture, rugs, etc., for 5 rms. by 1st. Pay all cash. BE. 1812. Eve. RO. 2505.
WANTED—At once, furniture, rugs, linens, dishes, etc., complete home. Phone MRS. NASH, WE. 8491.

FURNITURE—HOUSEHOLD GOODS—Wanted —30-W

WANTED—Furniture and furnishings of every description for spot cash. I buy the highest grade and also the cheaper qualities, $1 to $5,000. One piece or entire home. Will buy now. Take possession at your convenience. You will be pleased with my method of doing business.
Lewis S. Hart, WE. 8291

L. A. Auction House
As a new firm we are in need of furniture & furnishings of all kinds. We pay highest prices and move goods at your convenience.
HU. 2873. Eves. DE. 6887

THE SOUTHWEST AUCTION HOUSE IS PAYING MORE FOR USED FURNITURE, RESTAURANT FIXTURES & OFFICE EQUIPMENT THAN ANYONE ELSE IN THE CITY. TO BE CONVINCED
Call HU. 0260

CASH TALKS
Make us prove it. We pay highest cash prices, furn., rugs, pianos, phonographs, radios, linen, dishes, etc. Any quality or quantity. Will call any time.
BE. 3028. EVE. OR. 8663.

THE SECURITY AUCTION HOUSE WILL PAY HIGHEST PRICE FOR FURNITURE, RUGS, OFFICE AND RESTAURANT EQUIPMENT, ANY AMOUNT SPOT CASH.
CALL HUmbolt 3143

THE Barak Auction Hs. has always paid highest cash for furn., rugs, pianos, office & rest. equipment.
CALL HU. 6149

YOU want to sell, we buy furniture top market price. Cash and take away. CALHOUN & CO., Auctioneers, 4506 S. Main. AX. 3389.
MUST have furniture & rugs at once. Any amount, price no object. Call BEacon 3162 TODAY.
HIGHEST prices paid for furniture, call me first. HUmbolt 5011.
I NEED med. grade furn. for 40 rooms. I PAY CASH. TH. 9684.
PHONE AX. 3389
FOR CASH BUYER, USED FURN.
NEED furn. for my apartments, any amt. All cash paid. VE. 9042.
LADY wishes to buy furn., rugs, linens. Own home. RO. 2456.
WANT good furniture, complete, for housekeeping. AX. 0918.
BEST cash price for comp. furnishings of home. CALL 52251 today.
AM furnishing bung. court, need furn., rugs & linen. Call RO. 6281.
PLEASE call William, HU. 2741, he will buy your furn. Cash waiting.
I WILL appraise your furn. free, also buy used furn. YO. 2686.
YOUNG couple wants comp., or sep. furn. by 20th. Rent if suit. RO. 2476
ANTIQUES wanted. Furn. Shef. sil., pewter. Hooked rugs, etc. HE. 8832.
YOUNG couple has cash for furn. of home, comp. or separate. TH. 0538.
LADY wishes to buy furn. for cash. Priv. party. Call CH. 4006.
BEFORE you sell your furn., call us. We will appraise it free. HU. 9782.
I PAY more for furn. all kinds. Call MU. 6557. Ask for Florence.

SEWING MACHINES— Sale, Exchange, Wanted —30-X

SINGER & WHITE SEWING MACHINES, $15 & up. Others, $9.50 and up. Terms as low as $1 week. Electrics, $25 & up. Machines rented, week or month, all makes repaired. NEW METHOD SEWING MACH. CO., 837 S. Spring. TR. 0081
15 SEWING MACHINES, $4 to $16. 25 Electric Portables, $26 to $65. 5-YEAR GUARANTEE. TERMS. EMPORIUM, 712 S. GRAND AVE.
BIGGEST bargains. Electrics, $24 up. Desk electrics, $45. Dropheads, $10. HERRICK, 334 S. Bdwy. MU. 5191
MACHINES, $5 up. Electrics, $15 up. Rented $3 a month. 4522 S. Western Ave. VE. 0328. Open evenings.
SINGER, White, other electrics $15 up. Dropheads $10 up. Tatum & Campbell, 335 S. Hill. VA. 6205.

MUSICAL INSTRUMENTS— Sale and Exchange —31

1000 PIANOS FOR SALE OR RENT at the big 10-story warehouse. New and used models. Almost every well-known make included. Uprights low as $17. Players low as $77. Pianos rented low as $1.50 month. GENUINE LATE MODEL ORTHOPHONIC VICTROLAS. Used for demonstration instruments at rock-bottom prices. See these before buying anywhere. Lowest terms. LINCOLN PIANO STORAGE CO., 800 North Spring at Alpine. Take E, W or 3 car, get off at Alpine & North Broadway, walk 1 blk. east to the big warehouse. Ask for MISS HELEN. Phone ME. 1441.

REPRODUCING BABY GRAND PIANO
Mahogany case, splendid tone, dependable make.
$1275
WESTLAKE BRANCH
BIRKEL MUSIC CO.
2402 WEST SEVENTH ST.

PIANOS
25 used thoroughly reconditioned & guaranteed pianos, players and grands. Lowest prices in the city. See these—Nuff sed. Open eves.
Martin Music Co.
TR. 9621. 734 S. Hill.

ELECTRIC reproducing grand, small size mahogany case. Plays rolls by world's best artists. Long guarantee goes with it. Library of rolls included as well as floor lamp and silk scarf. $495. Easy terms. WURLITZER, 816 S. Bdwy. Open evenings. FAber 4640.
GRAND—Wonderful grand piano with brown mahogany case, ivory keys, sweet mellow tone. Used in demonstrating. Will include beautiful lamp, scarf and bench for $345. Easy terms. WURLITZER, 816 S. Bdwy. Open evenings. FAber 4640.
RENT A GOOD PIANO
Uprights $4 month and up. Players, $8 a month and up. Baby grands, $10 a month and up. All rent applied toward purchase if you decide to buy. Don't fail to see us. WURLITZER, 816 S. Bdwy. FA 4640. Open evenings.
KIMBALL upright, lovely little piano with French walnut case, easy action, sweet tone. Used, but in good condition. $139. Easy terms. WURLITZER, 816 S. Bdwy. Open evenings. FAber 4640.

Pianos $55 Each
Must be sold for storage. 6 upright pianos, includes Emerson, Cable, Hallett & Davis. Music Storage, 913 S. OLIVE.

CHICKERING used upright, you can't go wrong with this piano at the price. $140. Pay a small sum dn., take 30 months for balance. PLATT 620 S. Broadway. Open eves.
PIANOS. Platt is headquarters for used pianos of famous names. Steinway, Knabe, Chickering, Mason & Hamlin, Kurtzman, etc. See them here. PLATT, 620 S. Bdwy.
RENT a good piano, new or used. Most reasonable rates in L. A. PLATT'S piano rental bureau. See Mr. Edwards, 620 S. Broadway. Open eves. Ph. TRinity 3171.
PIANOS rented, $1 mo. up; players $4 mo. up, baby grands $5 mo. up. Rent can apply on buy later. Ask about free music lessons. Phone VA. 6139. DANZ, 105 N. Spring. Open eves.
RENTED, pianos, radios, phon. Studio piano, $295; rent $3 mo. Baby grand $5 mo. Vict. $1 mo. Easy terms. Rent applies. Open eve. 230 S. Western. WA. 0846.
PARLOR grand piano, beaut. period Louis XV design, hand carved case. Will sell for less than half. WURLITZER, 816 S. Bdwy. Open evenings. FAber 4640.
PLAYER piano, best bargain you can find. $395, including rolls of your own selection. Easy terms. PLATT, 620 S. Broadway. Open eves.
BABY grand, week at Platt's. Grands $365, $395, $445, $475, and up. Used grands low as $295. Easiest terms. PLATT, 620 S. Broadway. Open ev.
PIANOS RENTED — Uprights, grand, players, rental applies on purchase. SO. CALIFORNIA MUSIC CO. 806 S. Broadway.
BABY grand, used, greatest value ever. $295. Pay $5 down. This piano worth much more. PLATT, 620 S. Broadway. Open eves. TR. 3171.
SMALL boudoir size upright piano with sweet tone and easy action. $55 WURLITZER, 816 S. Bdwy. Open evenings. FAber 4640.
BANJO, tenor, plush lined case, wonderful bargain for cash. See MR. BRADY, Story Bldg. Barber Shop, 6th & Bdwy. Rm. 229.
CHICKERING BABY GRAND, used. For sale or might rent. Music Storage, 913 So. Olive.
BEAUTIFUL Steinway upright piano, mahogany case, like new. 2206 S. FIGUEROA ST.
FOR RENT—PIANOS— $3 per month. TAYLOR, 927 S. Hill. TU. 3749.
SET of Ludwig professional trap drums in excellent condition. $60. Ask for Mauldin. RO. 4953.
PRACTICE pianos, $125, $135, $150. Good makes, nearly always on hand. The Piano Exchange, 221 S. Spring
VICTROLAS, Brunswicks, Edisons, used, 60 records each, $25; consoles $45. MUSIC STORAGE, 913 S. Olive.

MUSICAL INSTRUMENTS— Sale and Exchange —31

The May Company
offers one of each of the following used piano bargains. Immediate action is necessary to secure one.
Chickering upright .... $1?5
Steinway, upright $215
Emerson, player $175
Emerson, upright $147
Autopiano, player $375
Smith & Barnes, upright $105
Mehlin & Sons, player $250
Kimball, upright $150
Terms as low as $5 a month.
May Company Music
FOURTH FLOOR

STEINWAY, $4; Chickering, $3; bung. pianos, $4; grands, $8 mo. MUSIC STORAGE, 913 S. OLIVE.
C. G. Conn, Buescher and Martin saxophones and case $48.50. 517 S. MAIN.
KNABE upright, used, a wonderful buy for quick sale, $295. Terms arranged. PLATT, 620 S. Broadway.
PIANO—Magnificent new Decker Welte Mignon reproducing grand at half value. 1624 S. ST. ANDREWS PL.
MUST sell my beautiful piano for what it will bring. Sun. or eve., 1757 N. VERMONT.
BEAUTIFUL Ampico reproducing piano, highest offer takes. 2924 Leeward ave. DR. 6382 or OL. 4944.
KIMBALL baby grand, Story & Clark player & others to be sold at auction Wed. Mar. 16. 3311 S. MAIN.
PRACTICE piano, used upright, $140. Easy terms. See it. PLATT, 620 S. Broadway. Open eves.
LUDWIG piano, fine condition; only $67, $1 a week, or rent $3 monthly. PIONEER, 353½ S. HILL, MU. 2913
CHICKERING Baby Grand for sale, good condition. 1801 DEL MAR AVE., WILMAR.
PIANO, Chicago electric automatic, 5c in slot, make offer. ALHAMBRA 1368-J.
GOING East, will sacrifice piano $100; also violin, $45. 455 N. Bonnie Brae
HAZELTON baby grand, 6 mos. old. Must sell at once. Give offer. GR. 0823
PLAYER piano, used, $135, 80 rolls, cost $800. Storage, 913 S. OLIVE.
1 MAHOGANY Clinton piano, good cond. $150. 4824 MONROE
PIANO—Steinway, used ...... $250 MUSIC STORAGE, 913 S. Olive.
DECKER & SON baby grand, used, $375. STORAGE, 913 S. OLIVE.
UPRIGHT PIANO, $60. TERMS. 1573 S. OXFORD.
SACRIFICE, upright piano, good tone, 4301 S. Flower, cor. 43rd.

MUSICAL INSTRUMENTS— Wanted —31-W

WANT to trade ladies' diamond ring on E flat saxophone. 591518.
SPOT cash for your used piano. Call MR. SHORT, TR. 9621.

RADIO EQUIPMENT— Sale, Exchange, Etc. —3?

A GENUINE HARKNESS
Operates "A" from electric light, set in solid mahogany cabinet, with all accessories, including loud speaker. Positively nothing else to buy
COMPLETE, $34.50
Open eves. till 9. Saturdays 10 p.m.
Radio Mfg. Supply Co.
1000 S. BROADWAY

REFLEX three-tube, runs from light socket, absolutely comp., all access., $65, terms. Portable, factory to you. Perm. service guar. Comparison invit. BAKER & FITZGERALD, 3605 W. 54th st., cor. 4th ave. VE. 4194. Open nights till 9:30. Sun. 10 to 5. Inglewood Branch, 10012 HAWTHORNE BLVD.

RADIOLA
Operating 5-tube from light socket.
NO BATTERIES
Installed, $99.50. 10 mos to pay. Open eves. & Sun. 10-2. BE. 7431. 2125 W. PICO, at Hoover.

5-TUBE RADIO COMPLETE WITH A & B ELIMINATOR, ONLY $69.75 Latest thing in radio assembly and equipment. Plug into light socket & tune in. Lowest price in town. Easy terms. Wurlitzer, 816 S. Bdwy. Open evenings. FAber 4640.

$59 FOR $175 CONSOLE
5-tube complete, quality, selectivity, distance. Factory sale. PATTERSON RADIO, 239 S. Los Angeles st.

RENT Atwater-Kent radio, $5 per mo. Star Piano Co., 630 S. Hill. TR. 3965. L. A. Music Co., 4410 South Broadway. AX. 5473. Open eve.
RADIO, all shielded, 7 tubes, superheterodyne set with charger switch, a very fine set. 244 S. Manhattan Pl.
BATTERYLESS 7 TUBE...... $85.00 COMPLETE FACTORY TO YOU RADIO RAY. 5508½ S. VERMONT
THE latest in radios, 6-tube, no battery, no acid; plug in light socket. Terms. 3834 S. Vermont ave.
RADIO, must sacrifice beaut. 7-tube long-distance Console. Private party. 1225 W. 2ND. MU. 2540.
RADIOS installed, adjusted, rep. Aerials erec. Exp. serv. Reas. DR. 6171
RADIO, money to loan on radios or will buy any make. 235 S. Main st.

MACHINERY, ALL KINDS— Sale and Exchange —32

WHY NOT PHONE YOUR WANT-AD TO THE TIMES? NO CHARGE ACCOUNT NECESSARY AND COURTEOUS, EXPERIENCED AD-TAKERS, DAY AND NIGHT, WILL HELP YOU WITH YOUR COPY IF DESIRED. MEtropolitan 0700.
"METER MEANS MACHINERY" Machine Tools — New and Used. "PEXTO" Punch Presses & Shears. Sheet & Plate Working Machinery. METER MACHINERY CO. 1929 Santa Fe Ave. VA. 3763.
3 5 h.p. Westinghouse V. 220 rev., 1800 3 ph., 1 3 h.p. U. S. volt. 220, rev. 1800 3 ph., with starters. Must sell. 615 E. 36th Place.
INGERSOLL Rand air compressor, Byron Jackson No. 5 pump and frame and 50-h.p. 2200-volt motor. P. O. Box 247, Colton, Calif.
ELECTRIC MOTORS bought, sold, rented, repaired. NORTON & NORTON, 1376 N. Broadway. CA. 0484.
ONE 25-foot clam shell boom complete, new, will sell at ⅓ cost. Call MR. SAM MORSE, TR. 6911.
NEW and used line pipe casing and oil well supplies. Standard Pipe & Supply Co., 949 Date St. TR 4551.
OIL well casing, drilling equip. fishing tools, mch. work. S. R. Bowen Co., 2018 Sacramento St. L.A. VA. 4973
STAR well rig, first-class with extra tools. $1500. Address owner, 267 SO. LA FAYETTE PARK PLACE.
FOR SALE—Rex concrete mixer and Jaeger combination saw, $125. 1451 TEMPLE ST.
PUMP, Fairbanks-Morse number 4 power head, good condition. $75. 408 Hillcrest. Phone 104 Inglewood.
100 PNEUMATIC air grinders & drills for sale. $25 each. Take your pick. 1915 E. 7TH ST.
MACHINE tools, woodworker, pumping and sheet metal machinery. 409 E. THIRD ST. FA. 4621.
CLIMAX engines, Curtis compressors, Coast Mchy. Co. 461 E. 3. VA. 4871
ELEC. motors bot. sold, exch., rep. Motor shop, 210 E. 3 st. VA. 6516.
NEW & used compressor bargains. Essick Co., 1926 Santa Fe. TU. 4427

MACHINERY, ALL KINDS— Wanted —32-W

OBELL rotary drilling outfit. Also 78 Star or other like drilling machine and equipment. Will pay cash. Ph. 568-226. MR. CRAW. 1305 W. 9 st.
WANTED—Turbine pump to go in 10" well, 140' lift. Address BOX 271, San Bernardino, Calif.

MISCELLANEOUS— For Sale —33

BUTCHER'S SUPPLIES
Refrigerators, display cases, meat blocks, cutting tables, etc. SOUTHWESTERN BUTCHERS' SUPPLY CO., 310 E. 7TH.
FOR SALE—Diamonds, jewelry and other personal property. Nothing but bargains. MARKWELL & CO., 302 Citizens' Natl. Bank Bldg.

$18 MAGNETIC $18
HEALTH BELTS
218 SO. GRAND

2 practically new 14-inch oscillating fans. Barg. 431 Chamb. Comm. Bldg. WE. 5489 or UN. 2169 eve.
FERTILIZER, cow, 100% pure. 7 100-lb. stacks for $4.50 delivered. PHONE OL. 1214.
MAGNETIC health belts, $18.50 val. at wholesale direct from factory branch, $15, guar. 301 E. 7TH ST.
"SCOTT'S" Asphalt roof paints, shingle and paper, 50c gal. "Scott," the roofer, 1326 Maple. WE. 4873.
WOOD—Eucalyp. seas. 1 ft. $7 load, del. & heavy millwood pine blks. 2x4 4x4, $12. $6.50 load del. BE. 0102
EVERYTHING FOR YOUR BUILDING AT LOWEST PRICES. WHITING-MEAD CO. 401-23 E. 9TH ST.
LAWN mower & 2 large automatic lawn sprinklers. Also dog house. ½ price. OX. 6024.
4 MANTELS, $20, complete; 2 sec. write desks, $15. Scotblack stand. 5337 Compton. EM. 4046.
INVALIDS' wheel chairs sale or rent. SKEEL'S, 1912 S. Main. WE. 6106.
DEEP Therapy lamp. $70. Orig. cost $100. Phone Torrance 44-R eve.

MISCELLANEOUS— For Sale —33

SEVERAL GENUINE
WILSHIRE'S IONACO
Health belts. Demonstrators. $40 each. Guar. Week days EM. 7894.

MAGNETIC HEALTH BELT, $16—GUAR. DEMONSTRATE. HO. 3495.

HOOVER vacuum clr., like new, cost $74. Sac. $45. 4926 Rosewood.

MATTHEWS lighting plant, complete; must be sold. 539 S. Los Angeles

WILSHIRE IONACO USED, $25, 4235 Virginia ave. 592536, morns.-eves.

WILSHIRE Ionaco, used 3 wks., like new, cheap. TR. 6788.

Office, Store Equipment —33-A

SHOWCASE BARGAINS

3 complete restaurants
4 complete meat markets
1 candy store, 15 soda fountains
25 soda fountain back bars
750 soda counter stools
13 steam tables, 1 complete jewelry store, 500 ft. of 2nd hand office partitions, 210 showcases
1 entire floor of units for dept. store

Some of the above are on location ALL in GOOD SHAPE & PRICED LOW.

WEBER SHOWCASE & FIXTURE CO.
316-320 So. Los Angeles St. PHONE HU. 6460.

Desks Safes Files
ON 2ND ST.
The most complete line in office equipment, 2 stores, packed largest stock to choose from in new and used. To suit your needs, Mr. Buyer, take a look at our store before you decide. Will take your old furniture in trade, or buy for spot cash. We don't state prices, but everything is in plain figures. Terms to suit. We rent office equipment. Don't fail to see us.
MILLER DESK & SAFE CO. 211-219 W. 2nd st. TU. 1424.

Office Furniture Exch.
NEW & USED
10 used flat top desks, 32x60 $10.00
15 used flat top desks, 30x42 $12.50
2 steel stationary cab. 40x40x78 ....$32.00
4 stack top & bust. high bookcase $21.50
2 MGH. 60" flat top desks ..$49.00
$258 walnut roll 72" desk, new $150.00
JOSEPH BELLUE, 631 S. Spring, 4th floor. TR. 7391.

DESKS SAFES
CHAIRS FILES
ENTIRE BUILDING COMPLETE OFFICE EQUIPMENT "LOW-RENT-DISTRICT" PRICES NEW AND USED EXCHANGES TERMS
400 S. Los Angeles St.

TEN OFFICES
OF OAK, MAHOGANY AND WALNUT FURNITURE, CONSISTING OF ROLL-TOP AND FLAT-TOP DESKS, ALL SIZES TYPEWRITER DESKS, TABLES, CHAIRS AND OFFICE ACCESSORIES, TO BE SOLD AT VERY LOWEST PRICES. RM. 321 I. W. HELLMAN BLDG., 124 W. 4TH ST.

SEE OR CALL KOEPPEL FOR EVERYTHING IN USED OFFICE FURNITURE
See the WORLD'S best value 1- all quartered 60" flat, $49.
L. A. DESK CO. 848 S. HILL ST. TR. 6735.

FIXTURES
NEW OR USED, CASH OR TERMS
L. A. Store Fixture Co.
320-26 So. Los Angeles St.

DESKS
NEW AND USED
H. S. CROCKER CO., INC.
649 S. Spring st.

STORE & RESTAURANT FIXTURES SHOWCASES, NEW AND USED DISTR. FOR BISHOP & BABCOCK RED CROSS SODA FOUNTAINS. Western Showcase & Fixture Co. 517-519 E. 8th st., near Wall st.

SHOWCASES, SODA FOUNTAINS, FIXTURES, OFFICE PARTITIONS. Immense stock. Priced right. WEBER SHOWCASE & FIXT. CO. 316-320 S. Los Angeles st. Phone HU. 6460.

SHOWCASES, ice cases, cigar cases, scales, registers, ice boxes, counters, meat cases, fans, st'm tables, ranges, stools, dishes, comp. outfits, nr new. Real buys. We have everything. Terms. Open eves. 1249 S. MAIN.

SHOWCASES, store, office, butchers' restaurant fix., new & used, bought, sold, exchanged. Cash or terms. PACIFIC SHOWCASE & FIXT. CO. 412 E. 9th st. TU. 6510.

Miller Desk & Safe Co. 219 W. 2nd.
Filing Cabinets
OF ALL DESCRIPTIONS SEE THEM AND PRICE THEM.

RESTAURANT EQUIPMENT & SUPPLIES counter, ranges, steam tables, dishes. Bought & sold. CAL. STORE & FIXTURE CO., 5th & Los Angeles st. FA. 4054.

USED FIXTURE BARGAINS Restaurants and stores bot for cash. CALIFORNIA STORE FIXTURES 5th & Los Angeles Sts. FA. 4054.

DESKS—NEW & USED
WE BUY, SELL & EXCHANGE 1326 SO. MAIN. WE. 5282.

SAFES
of all descriptions bought, sold, exchanged. 219 W. 2ND ST.

NATIONAL cash register. Cost $800. Will sell for $500. Also Dalton adding & statement machine. Mr. Neuhaus. 1022 Wall st.

SHOWCASES, store fixtures, registers, scales, restaurant, fountain supplies. Exchanges new for old. SILVA FIXT. CO. 418 E. 9th.

POWER multigraph No. 38 and equipment. Has had very light use. Sacrifice for quick sale. MR. BRADBURY. TR. 7491.

60 IN. sanitary roll top desks and chair, 3 chairs and table. $75. 4752 OAKWOOD AVE.

DESK, 6-ft. showcase, safe 24x24x36, electric National cash register. 6111 Hollywood Blvd.

60-IN sanitary roll-top desk and chair, 2 chairs & table, $75. 4752 Oakwood ave.

3 LATEST type used filing safes, also 4 small iron safes. Price $35 to $326. ten months to pay. 950 S. GRAND

FINE mahogany, complete office furnishings, very reasonable. 1327 NO. LOUISE ST. Glendale 2455-R.

BARG. in used office furn., typewriters bought, sold, rented. Western Office Furn. Co. 754 S. Olive. ME. 6979.

LARGEST stock & lowest prices in office furniture. SPELLMAN DESK CO., 6159 Santa Monica Blvd.

PRICED RIGHT COMPLETE line used office furniture DESK EXCHANGE, 420 S. Spring.

SAFES WITH UNDERWRITERS' FIRE AND BURGLARY LABEL. SHEALY SAFE CO. 846 S. MAIN.

RESTAURANT EQUIPMENT New and used. Lowest prices in town. 116 E. Spring. TU. 2432.

CASH register bargain, all sizes. 314 E. 9th st. VA. 9231. Easy terms.

BIG sac. comp. confct., fixt. all or part. Krupnick, 1350 1-4 Laveta Ter

OFFICE desks, chairs, etc. Real values at spec. prices. 619-21 E. 9th.

MIMEOGRAPH, duplicator dictaphones, ½ price. 827 S. Spring.

DESKS, safes, file cases, chairs. SKEELS, 1912 S. Main. WE. 6105.

Typewriters and Supplies Adding Machines —33-B

OUT of the high-rent district, therefore a better typewriter or adding machine for less money. All makes, at prices for $12.50 up, on terms to suit you, fully guaranteed. Agency for the new Remington, Corona and Underwood portables. TYPEWRITER INSPECTION CO., 320 W. 2ND ST., bet. Broadway & Hill. Ph. TR. 8662.

ADDING, bkpg. mach. and typewriters bot, sold, exch. L. A. Adding Mach. CO., 917 S. BDWY. TU. 1986.

PRIVATE party, Underwood No. 5, late model, like new. $50. Evenings. VE. 2045.

ROYAL typewriter, No. 10, used 7 months. Reasonable. TU. 7511.

NO. 11 Remington typewriter, fine shape, $29. 208 W. 2ND ST.

SACRIF. 1255 N. Gordon, 212 N. Hoover. Owner on prem. TU. 7427.

ROYAL typewriter, very good condition. Bargain. 545 West 41st Dr.

Clothing, Furs, Etc. —33-D

WHITE georgette evening gown, beaded in silver. Also black evening gown. OX. 6024.

CINDERELLA SHOP will pay cash for used garments of high quality. 6436 Santa Monica Blvd. HE. 3658.

MISS ENGLEMAN buys ladies' clothes, furs, etc. 1519½ W. 7TH. DR. 0786

Jewelry, Diamonds —33-E

DIAMOND ring, 1¾ carat, blue white, perfect. Will sacrifice, no trade. Address N. box 474, Times Branch.

DIAMOND ring, 2-k. perfect blue white; must sacrifice for cash. Address N. box 454, Times Branch.

SOLITAIRE, 1 carat, Wesselton cut. Perf. $450. Cost $725. Mon. VA. 8956.

MISCELLANEOUS— For Sale

Jewelry, Diamonds —33-E

DIAMONDS, all sizes, set in rings, flexible bracelets, wrist watches and other articles of jewelry. Nothing but bargains. It will pay you to see us. MARKWELL & CO. 453 S. Spring. Rm. 202. Open 9 to 5 Sat. 9 to 1. VA. 5092.

LADY will sac. $90 diamond ring for $35. Latest setting. DU. 6675.

Lumber, Bldg. Materials—33-G

LUMBER BARGAINS
Siding $17.00
Roofing $1.00
Redwood ceiling $30.00
MILLER BOX & LUMBER CO. 301 N. Ave. 18. CA. 5900.

$6 Brick—Cleaned $6
LBR.—DOORS—WNDS.—PLUMBG. MACKEY ENGINEERING CO. AN. 2168—768-70 Mission Road. ME. 2168—219-23 So. Hill.

GARAGES built on your lot. Lowest prices in town. See us first. HONHOLZ BROS. 438 E. Slauson Ave. AX. 6984.

LUMBER prices slashed, going out of business, everything at cost. Holdridge Lumber Co., 1670 E. 20TH.

FLOOR coverings, 39c yd.; toilets, $15 Gen. Plbg. Supply Co. 409 E. 9th.

Billiard Tables, Supplies—33-L

FOR SALE SACRIFICE BILLIARD, POOL, SNOOKER TABLES, closing out 30 tables, best B.B.B. CO. Mahogany in perfect condition with full equipment, call DU. 8849 or see tables forenoons. 3310 SUNSET BLVD.

Books, Periodicals —33-M

ENCYCLOPEDIA. The new international, 13 volumes in a set. Published last year. Sell cheap. DU. 5460.

Flowers, Trees, Plants —33-N

GEORGE'S NURSERY CO.
Trees, shrubbery, plants, all kinds of fine nursery stock, wholesale and retails. GR. 4783. 7345 SANTA MONICA BLVD.

BARGAIN NURSERY
Shrubbery & trees. We grow them. And save you money. 715 N. Verm't
Frt. Trees, 50c. 5 to 7 Ft.

HARRY'S NURSERY
Shrubbery, Trees all kinds, reduced prices. 5433 Santa Monica.

Houses, Bldgs. to be Moved—33

1237 S. NORTON, 2-story, 9-room, 2 baths, fine plbg., all hdwd. flrs. Only takes 50-foot lot.

3-room, bath & bkfst. room. Fine plumbing. Hardwd. flrs. thruout. 3150 MELROSE AVE.

WELL BUILT AND FINISHED OFfice of 2 rooms. Will sell cheap. 3725 Wilshire corner of Oxford. WA. 1962.

6-RM. plastered house, well built, to be moved. $400. Act quick 4209 S. BROADWAY.

6 HOUSES, all plast. 1439 S. STANTON AVE. Ph. WE. 3581.

SAC., barg., haste. 3 houses & store bldg. 1939 Marengo. Owner on prem.

UP to date modern 6-rm. bung. at 5519 Willoughby ave., Hollywood.

GOOD 6 & 7-rm. house, 1 story, 344 WILSHIRE BLVD. Easy to move.

BOATS, YACHTS, ETC.— Sale, Exchange, Etc. —38

WANTED—Cabin cruiser, either power or power & auxiliary. Accommodation for 6. Give specifications and best cash offer. Address N. box 61, Times Office.

FOR SALE—2 30x5 motorboats, 35 h.p. marine engines, suited for fishing or parties. 213 19TH ST., Newport.

WANTED— Miscellaneous —34

BOOKS BOUGHT HOLMES BOOK CO. 814 WEST 6TH ST. TEL. TR. 2285

BOOKS BOUGHT
Libraries or single volumes. Buyer calls. Cash paid and books removed promptly. POWNER'S, 542 S. Spring st. TU. 5418.

BOOKS BOUGHT
Buyer calls. Rogers Book Shop, 431 W. 6th st. VAndike 9906.

DESKS, rugs and enough equipment to furnish 3 offices, pay spot cash for quick deal. MR. KAHN. ME. 1178.

REST. & OFFICE EQUIPMENT AND SUPPLIES NEEDED. WILL PAY TOP PRICES. CALL HU. 4655.

WANTED, to buy, good wooden hydraulic barber chair, must be bargain. 5902 S. Broadway.

WANTED office equipmt., filing equipment, safes, rugs, for cash. MILLER. MUtual 8615. 219 W. 2nd st.

WE pay highest cash prices for store, office & rest. fixtures. ME. 2597.

NEED furn. for several offices. Pay cash. MR. WAITE. TR. 3724.

WILL pay cash for furn., rugs, piano office or res. equip. HU. 0732.

WANT furn., pianos, rugs, office and rest. equipment for cash. HU. 0260.

DOCTOR'S equipment, all kinds wanted. Will pay cash. Ph. WA. 6495.

WANT large cornice hooks and swing stage. Thornwall 3807.

WANTED—USED OFFICE FURN. CALL HALSTEAD. WE. 5392.

WANTED—Office fur., safes, etc. Call SKEEL'S, 1912 S. Main. WE. 6105.

Clothing, Furs, Discarded—34-A

HIGHEST price paid for men's and ladies' used clothing; men's suits, single coats, trousers, shoes & hats; ladies' dresses, coats, etc. Phone HO. 4757.

MEN'S USED CLOTHING WANTED. O'COATS & TUXEDOS. HIGHEST PRICES PAID. LEVIN, 717 W. 6TH ST. NR. FLOWER. MU. 1738.

CASH pd. for men's suits, shoes, kodaks, trunks, anything to be disposed of. Graff, 3902 Denker. VE. 4869.

HOLLYWOOD CLOTHING CO. PAYS HIGHER FOR USED CLOTHING. MUtual 9821. 1357 SUNSET BLVD.

WE BUY USED CLOTHING PRICE NO OBJECT. VA. 8238.

Diamonds, Jewelry —34-B

WANTED — Diamonds, pearls, gold, silverware and other valuables. Top prices paid. MARKWELL & CO. Suite 202 Citizens' Natl. Bank Bldg. Cor. 5th & Spring. VA. 5092.

WILL PAY SPOT CASH, HIGHEST PRICES, FOR DIAMONDS, WATCHES, JEWELRY, OLD GOLD & PLATINUM, NONE TOO LARGE OR TOO SMALL. A. RISKIN, 412 Loew's State Bldg., 7th & Bdwy.

WANTED FOR CASH Diamonds and Jewelry. M. WEINSTEIN 601 Title Guarantee Bldg. 5th and Broadway.

Diamonds and Jewelry
Wanted for cash. Highest prices. No delay. W. H. KLEIN, 503 Loew State Bldg., 7th and Broadway.

DIAMONDS bought for cash. M. Light. 408 Hellman Bk. Bldg., 7th-Spring.

DIAMONDS bought, sold, exch. J. C. Ferguson. 307 Haas Bldg., 7th-Bdy.

TRADES—SWAPS

SWAPS— All Sorts —36

ACREAGE. Clear good farming land. 2½ acres or all of 40 acres. Valued from $700 to $1000 per acre. Close to schools & all kinds of business. Near L.A. What have you? Owner. Address N. box 425, Times Branch.

ACREAGE L. A. county, clear, for Valhalla Park lots. Bring your deeds. 115 W. Jefferson.

ACRE, 1 short acre, Vanowen Blvd. Trade equity. Best in valley. What have you? OX. 2924 or OR. 9482.

ACRES, $1860, EQUITY in 5 acres, income property. Will trade for car. Call OWNER, DR. 9912.

ANTELOPE Valley, 40 acres fine alfalfa, poultry, fruit land. $8400. clear, part trade. Owner, MI. 3870.

APT. house, small, wanted for 6-rm. bungalow and 8-room house, 2 tile baths. No agents. AN. 5840.

AUTOS, lots, equities, T.D.'s, Valhalla, in L.A. county, as down payment on beautiful 5 & 6-room Spanish bungalows, all north of Pico. Here is your chance. We are overloaded. See GRAVES, 422 Commercial Exch. Bldg. TR. 3401.

BOULEVARD business lots, close in for eastern, northern or what? 920 W. 10TH ST. AT. 6728.

BUNGALOW, have $2000 in new 5-r. bung., on paved street, near schls. Metro-Goldwyn-Mayer Studios, will take clear lot or what have you? Phone Culver City 3427.

BUNG.—5-rm. stucco & gar. Want lot, car or what? YO. 2711.

DRUG store showcases wanted, will trade player piano. Address N. box 138, Times Office.

DRY goods stock, fixtures stored. $1500. Want lot. Address O. box 512, Times Branch.

EQUITY in beautiful new 6-rm. Spanish bungalow for new automobile. 821 N. Formosa. WH. 3808.

EQUI. 5-pass. Elcar and $350 equi. in acre of land for equ. in 7-pass. sedan. YO. 4853.

EQUITY 5-rm. Spanish & cash for 1 or 2 lots in Highland Pk. or Holly. dist. Will assume. CA. 0587.

EQUITIES, ad. lots L.A., sold for cash or trade quickly. 313 W. 8th st.

HOUSE, 5-room double bungalow, Venice, hardwood floors, 2 garages, newly painted, fine interior finish, $3000 eqty. Balance $4500 at $40 mo. Want lot or L.A. for equity. PASHLEY INVEST. CO. 1118 S. Main.

HOUSE, modern, in Van Nuys, 5 rms. & gar., lot 70x150. All improv. Will take business, car or what for my equity. OX. 2924 or OR. 9482.

LAUNDRYETTE washing machine for hse. furnishings or will sell. 594284.

LOT, high-class residence on Point Loma, San Diego, and oil lot in Athens field, 1926 Ford touring car; want lease and furniture of apt. house or hotel or what? Ph. 584407.

LOT, 50 x135, residence in Burbank clear. Value $1450. Will exchange for late model sedan. Phone HE. 0018 or Burbank 528.

LOTS, 2 view, Beverly Hills, equity $5000, as down payment on home, old or new, close to school and car lines. Phone 599027.

LOT, Beverly Les, 47 ft. near Vermont, $3200 mtg. Best offer or trade takes $5000 eq. TC. 6237. DU. 3330

LOTS, 2, near Van Nuys, $400 equity, sacrifice for cash or trade for car. 321 California st., Burbank.

OIL royalty, producing well, trade for equity. ME. 0326. MRS. MORRISS.

PAINTING and tinting for car or what have you? HU. 7607-J.

PIANO to trade. $3500, brand new electric reproducing piano for good clear or vacant, or will assume on worth while improved. Address M. box 222, Times Office.

RABBIT and chicken ranch with producing orchard, 5 a. on blvd. $7500. Take cl. lot or car, part dn. pavt. Address K. box 436, Times Branch.

RADIOLA, '25, 6 tube, with loud speaker, cost $220 new, recently. Take automobile. 1163½ N. Ardmore.

ROMOLA ACRES, will accept 3 acres planted to figs for $3750 equity, lovely 5-rm. stucco, Western ave. Knoll section or would consider clear lot, car or trust deed, no payments due for nearly a year. VA. 0334.

ROMOLA Acre eq. for elec. refrigerator, Orthophonic phono., diamonds or what? OWNER, Box 1505, Sta. C.

STAR, '25 tour., fine condition, take anything. Tracy. HU. 0423-J.

UPHOLSTERING, furniture, cushions, etc. Floss & hair mattress. GA. 5315.

VALHALLA sections WANTED. Will trade clear acreage L. A. county. 115 W. Jefferson.

Washer elec. swap. We. 9946

WILMAR 3-room frame house, bath, gar., lot 40x135, want clear lot for $1500 equity, balance $1500, payments, $30 month. PASHLEY Inv. Co. 1118 S. Main.

VERY fine 7-rm. house, 2-car gar., in Beverly. First house off Wilshire Blvd. Furnished comp., linen, silver & everything to make a home. Will take closed car, business, diamonds or what for equity. OX. 2924 or OR. 9482.

THE POOREST FAMILY Can afford the finest water THE RICHEST FAMILY Can obtain none better than
SPARKLETTS
CERTIFIED DRINKING WATER

6-ROOM, hardwood finish, modern frame bung., tile bath & shower, lawn, flowers, shrubs, garage. Concrete drive & walk. Vicinity 67th & Normandie. Accept clear lot or what for $1500 equity. PASHLEY INVESTMT. CO., 1118 S. Main.

75-FOOT Hollywood residence lot on Holly Ridge Drive, north of Franklin. What have you for $4500 equity? Submit. CLEM PAINE, REALTOR 2303 Beachwood Dr. GR. 5251. Eves. HO. 9019.

$2000 equity in 6-rm. bung., nr. 3 schools, 2 car lines. Sacrifice for $1500 or will take auto. Rented for $50 mo. Pmts. $50 mo. Inc. int. Address N. box 59, Times Office.

$1600 EQUITY, 4 rooms, large lot, chickens & rabbits. Will sell for any reasonable cash offer or trade for car or diamonds. 3618 FARIS DR., Culver City.

5-ROOM, hardwood finish bungalow, bath & garage, nice location, convenient to cars. Accept clear lot for equity of $2500 balance $1300. Pashley Invest. Co., 1118 S. Main.

CAMERO ST. Bik. Warner new studio, 5-rm. stucco, tile bath, sink, radiators, garage, just saved foreclosure, will sac. equity $1200. Little cash, what? Owner, HO. 5018.

GOING East, trade $2300 equity new 6-rm. house for clear lot, mtg., Ind. prop. or what? Submit. Owner, P.O. Box 627, Downey, Cal.

$4000 ACTUAL equity in home on 2 choice lots for clear lot. Julian stock or what? Address N. box 408, TIMES BRANCH.

$1700 EQUITY beautiful 6-rm. stucco, Walnut Pk. Sac. for cash. Accept smaller home W. of Bdwy. or N. of Florence, lot, or paper. MI. 1879.

WANT auto for $1000 equity 2 orange covered lots above Glendale. $1800 balance, payable $10 month. What have you? 1571 W. Washington.

SACRIFICE FOR QUICK SALE—Beautiful modern bungalow in good location. Will accept car, diamonds or what? for equity. GR. 4095.

FLAT, 4, bldg. Holly. New Eng. stucco, lge. rms., nr. Western ave. Income $500 mo. Want bung., clear lots or submit. Jenkins, HE. 9209—9800.

MADERA, Merced or Riverside land, also Idaho and Texas, clear, for exchange. 2833 Springdale. Willowbrook.

GET a steady income for your inactive stocks in any company anywhere. Phone today. MR. JOHNSON. WEstmore 1274.

$1500 eq. in new stucco bung., bal. $33 mo. for lot, car, furn. or what? 408 W. 102nd st. GR. 4055.

MEMBERSHIP Commercial Club firm for what? Address O. box 360, Times Branch.

WANT automobile & lots for $7000 equity in new 8-rm. Spanish home in Oak Knoll. TR. 1860.

LATE model light car for my Arkansas property. Oil possibilities. Address NN. box 326, Times Branch.

1922 STUDEBAKER, Calif. top; mah. table 3x6 and 3 chairs, for what? M. N. Jones, 151 N. Sycamore st.

WHITE Giants, Jr. bucks, also Chins, for poultry or does. 2333 Springdale ave., Willowbrook.

175 A. good land to trade, 2 miles good town. Owner, 735 S. HOPE ST. TR. 1675.

4-RM. house South Gate, $930 incumb. Take $700 for equity or what? Address N. box 300, Times Office.

HAVE modern 7-tube console model radio with 9-foot speaker to trade on automobile. 324 Galena, Pasadena.

NEW 6-ROOM stucco, trade for tractor, farm machinery, truck, well rig. 523 N. Lincoln, Monterey Park

$1700 EQ. 5-rm. stucco, Lynwood, exchange for car, T.D., diamond or what. Owner, VE. 1116, OR. 3404.

SWAP 10 acres of land, Borego Valley value $500, for auto or what? W. L. FORD, 2412 Glendale Blvd., L. A.

WANT Oklahoma City lot not over $750. Have cozy L. A. 4-rm. mod. house to trade. 6137 YORK BLVD.

TWO 4-rm. bungalows, will trade for auto or what? 326 Ocean View, Monrovia, Calif.

TAKE out town lot or what as down payment, mod. 5-rm. stucco. Owner. DE. 6678. Eve. DE. 6298.

$300 equity in $950 lot, balance $10 per mo., for what? W. A. Shipper, 3543 W. 59th st.

T.D., $2600 UNPAID bal. for late model inclosed car. 616 N. Las Palmas.

WANT to trade 32 Colt automatic for pair 8 P binoculars. 1330 S. GRAND AVE.

NEW 5-T. Martin semi-trailer for Ford truck. 5373 Huntington Dr., So. Pas.

BEAUTIFUL 7 rm. new stucco home open for insp. at 1535 Parmer ave. bet. Scott & Echo Park. OL. 9233.

$460 trust deed due Oct. 1928, 8% int. To trade for car. HITTSON, 1414 W. 17th.

EXCHANGE for L.A. 160 A. improved land, near Bay City, Mich., DU. 1339.

4 SINGLE short acres off Vanowen Blvd. Will take car or anything I can use. OX. 2924 or OR. 9482.

2 LOTS, Big Bear, $350 each, $400 equity Romola fig acre. What? Address N. box 201, Times Office.

BLACK moleskin jacquette, new, value $200, for ? 610 E. 25th Place.

CLEAR lot, 50x203, only $1250. Trade for closed car. VE. 5984.

EXCH. 1-4 acres, near blvd., about to lose, submit anything. DE. 0881.

WHAT have you to trade for electric vacuum cleaner? WE. 9946.

Swaps All Kinds. TU. 4310

WANT late model closed car for good res. lot. OR. 3655 or GL. 6306.

CLEAR Oklahoma lot for painting of bungalow & some tinting. UN. 3731.

7-PASS. car for poultry or rabbits. 2833 Springdale ave., Willowbrook.

TRADE good stock for late sedan. Address N. box 510, Times Branch.

$1200 equity 3 rms., mod. Want clear lot or good equity. HU. 7151.

WANT car for Big Bear lot. Will assume. 1214 W. 70TH ST.

AUTOMOBILES

AUTOMOBILES, ETC.— Miscellaneous —40

PIERCE dual valve town car, 1920, suitable for service car. $450. Hollywood Marmon, 6449 Sunset Blvd. GR. 1171.

THOUSANDS WILL TELL YOU
THAT EVERY USED CAR OFFERED BY DON LEE REPRESENTS UNUSUAL VALUE. YOU OWE IT TO YOURSELF TO SEE OUR USED CARS FIRST—IF YOU INTEND SPENDING $250 OR MORE FOR A USED CAR.

AT 1076 WEST 7TH ST.
C-A-D-I-L-L-A-C-S
CADILLAC N.S. Roadster $2750
CADILLAC '61 Sedan 1350
CADILLAC '61 Victoria 1150
CADILLAC '59 Victoria 650
CADILLAC '59 Phaeton 650
CADILLAC '59 Touring 475
CADILLAC '57 Touring 295
OTHER MAKES
JORDAN 8 ..'26 Brougham 1495
DODGE ....'25 Coupe 695
PACKARD 6 ..'24 Sedan 5-P.... 1050
HUDSON ....'24 Sedan 5-P.... 695
STUDE. ....'24 Sp. 6 Tour.... 695

AT FIGUEROA AND PICO
C-A-D-I-L-L-A-C-S
CADILLAC N.S. Sedan 5-P.... 2650
CADILLAC N.S. Touring 7-P.... 1800
CADILLAC '63 Std. Subur.... 1850
CADILLAC '61 Suburban 950
CADILLAC '61 Phaeton 895
CADILLAC '57 Coupe 2-P.... 425
OTHER MAKES
PAIGE ....'26 Sedan 7-P.... 1495
CHRYS. '60' '26 2-P. Coupe.... 1095
PONTIAC ....'26 Coach 750
MOON ....'25 Cab. Coupe.... 950
DODGE ....'25 Tour. 695
PEERLESS 8 '24 Phaeton 625
LEX'TON ....'24 Tour. 475
MANY OTHERS Liberal G.M.A.C. Terms.
DON LEE
Cadillac Distributor Over 20 Years.
TWO STORES:
1076 W. 7th st. DU. 1180.
Figueroa and Pico. WE. 3795.
OPEN EVENINGS.

WALTER M. MURPHY MOTORS COMPANY
Hudson-Essex Dist'b'tors for Southern California
Used Hudson, Essex and all other makes of cars sold at wholesale prices. We have a large, choice stock, which may be inspected at the following branches:
942 SO. HOPE ST.
1046 WEST 7TH ST.
5737 SO. CENTRAL AVE.
1265 N. VERMONT AV.
6250 HOLLYWOOD BD.
5980 SUNSET BLVD.
285 W. Colorado, Pasadena

SPECIAL SALE
High-Class Roadsters
1925 & '26 open and closed models.
VERY LOW PRICES. RECONDITIONED AND FULLY GUARANTEED.
30 DAYS' FREE SERVICE
Beautiful 6-cylinder cars. New paint and rubber. Look and run like new. COME AND SEE THEM.
1630 S. FIGUEROA

1926 FORD COUPE $375
Plenty of extras.
1923 Packard phaeton $650
Many extras.
1922 Cadillac phaeton $950
Westinghouse shocks, etc.
Pierce Sep 33, 1925 ....$2500
Enclosed drive limo. 4-wh. brakes.
Pierce ser. 80 rdstr. $2450
New rubber.
Pierce 33 tour., dandy $650
1925 Olds 6 tour. $425
1926 Buick rdstr. $875
Wire wheels and extras.
1924 Buick sedan $900
WM. E. BUSH, Inc.,
Pierce-Arrow Dist. Figueroa and 21st st.

1925 LINCOLN Jud. 2-p. coupe $3150
1924 Marmon speedster, 2-pass. 1650
1924 Dodge coupe 585
1923 Maxwell sport tour. 175
1923 Cadillac phaeton 885
1923 Velie tour 350
1923 Paige coupe 450
Cadillac 57 tour 275
All of these cars are in A1 condition. Priced to sell. Open nights and Sunday.
Walter M. Brown, Inc.
5813 SUNSET BLVD. HE. 2104.

NOTICE
KING OF USED CAR SALE
BUICK SPT. RD. — DODGE RD.
DODGE SD. '25. — WILLYS KN. TR.
HUD. COACH. — HUDSON SPED.
FORD '26 RD. — CHEV. COACH.
CHEV. TOUR. — FORD TR.
STAR COUPE. — JEWETT SEDAN
ESSEX COACH. — MARMON TR.
STUDE. TOUR. — CLEVELAND TR.
FORD 4 DOOR. — FORD 2-DOOR.
MAXWELL CP. — HUDSON SED.
Small down payment. Easy terms.
1201 & 1205 N. BROADWAY.

W.K. 66 GREAT SEDAN, ONLY FEW DAYS OLD, BIG DISCOUNT. W.K. 66 ROADSTER, ONLY USED 30 DAYS, QUICK SALE DISCOUNT. DODGE '26 COUPE, SAME AS NEW. A BARGAIN IF YOU ACT QUICKLY. BOZZANI MOTORS. 607 N. BROADWAY.

ROLLS-ROYCE, 1924 4-pass. sport.
OPEN NIGHTS & SUNDAYS
Walter M. Brown, Inc.
5813 SUNSET BLVD. HE. 2104.
Ask for Mr. Erickson

CADILLAC 64 sedan $1800
CADILLAC 61 Imperial $750
CADILLAC 59 Tour. $275
CADILLAC 57 Tour. $175
EARL C. ANTHONY, INC. 1001 S. Hope, Pack'd Dist. WE.0331

Touring Cars for Sale —40-A

Buick 1924 Touring
New 2-tone duco finish, wind deflectors, tonneau shields, etc. $800. HOWARD AUTOMOBILE CO. 1267 So. Figueroa. WE. 5012.

Buick 1925 Tour.
Popular Gold Seal, new tires & guaranteed. $825. Terms. HOWARD AUTOMOBILE CO., 1122-28 S. Olive. WE. 8617.

BUICK 6 Touring, latest 1923 series. Can't be told from brand new car. Has special lacquer finish, bumpers, ev. ext. Tremend. sac. $385. Easy pymts. arrg. $100 dn. 507 S. Flower.

BUICK 6 sport touring, latest 1923 series. Perfect lacquer finish, disc wheels, bumpers, every extra. Must sac. immediately. Easy payments arranged. $150 dn. 507 S. Flower.

BUICK 1926 sport tour., model 55, bumpers, 2 extra tires, trunk, Spanish leather uph., $1095. $270 down. Kelley Kar Co., 1824 S. Figueroa.

BUICK Standard 6 Sport Tour., 1927 ser., nearly new car. Sac. Easy pymts. arrg. $285 dn. 507 S. Flower.

BUICK Master 6 tour., '25 mod., 2 tone Duco, perf. cond. $695, tms. No bkge. Pashley, 1118 S. Main.

BUICK touring, enclosure; newly painted and recond. Sac. $345, easy terms. 3233 S. FIGUEROA.

BUICK, don't buy a car, new or used, until you come to 542 S. Figueroa.

CADILLAC PHAETON 61 BARGAIN in excellent shape thruout, new paint. Many extras. Terms.
W. P. HERBERT CO. 1110 S. Flower. WE. 0232.

CADILLAC Phae. mod. 61, latest 1923 ser. Can't be told from new car. Has special Duco fin., wind deflectors, bmprs., every ext. Tremend. barg. $885. Acpt old car in trade. Liberal pymts. arrg. $185 dn. 507 S. Flower.

CADILLAC "4" tour. Good original finish and runs elegant. Good tires. Only $125. BALDWIN'S LOT, 1124 S. Figueroa

CHEV. tour. '25 model, balloons, $225. Rickershauser & Miller, 6465 Sunset Blvd. HO. 3995.

CHEVROLET touring, '25, $40 cash. Good condition. 221 N. WEATHERLY DR., Beverly Hills. OX. 2174.

CLEVELAND 6 TOUR., '26, $650. Overhauled, refinished, fully equipped and guar. Terms.
W. P. HERBERT CO. 1110 S. Flower. WE. 0232.

CUNNINGHAM sport tour., 1925, just like new. I am going East, forced to sell. Car stored at 4456 Sunset Blvd.

DIANA "8" 1926 PHAETON, $985. In wonderful condition and a good looking car with snappy lines, just think an 8-cylinder car for only $985. EARLE C. ANTHONY, INC., 1001 S. Hope, Pack'd Dist. WE.0331

Dodge Brothers Touring
1924, special 2-tone de luxe, duco finish, new tires, nickeled headlights and radiator. $535. ALBERTSON MOTOR COMPANY, Dodge Brothers Motor Car. 1534 S. Figueroa. Open evenings.

Dodge Tour. Late Model
GOOD PAINT, NEW RUBBER MECH. O.K. $400. TERMS. 1058 S. FLOWER. WE. 9911.

DODGE 1927 sport tour., $745, light blue, Burbank top, natural wood wheels, fully equip. $170 down. Kelley Kar Co. 1824 S. Figueroa

DODGE 1926 spec. tour., $595. Brand new tires, just like new, fully equipt. $150 under market. $140 dn. Kelley Kar Co., 1824 S. Figueroa.

DODGE touring, driven 7000 mi., like brand new. Sac. $600. DR. 9838.

DORT, 1920, good condition, 4101½ Alhambra ave. Call Sun. or Mon.

FORD touring, '25. Only $225. Extras. Original paint, $75 dn. Also 53 other good values. Open evenings & Sundays.
DUNHAM for FORDS.
Ford Dlr. Used Car Dp. 1916 S. Main

FORD touring, 1926 model, driven 6000 miles. Several extras. New car guarantee. Price & terms to sell quick. PEARL MOTOR CO. Authorized Ford dealer, 2354 Colo. Blvd., Eagle Rock. Open Sun. & eves. for sales and service.

Ford '24 Mod. Tour. $155
Balloon tires, natural wood wheels, top and upholstery perfect. It's a steal. See it. 3-day free trial. NADEAU'S Ford Bargain Center. Central & Slauson. Open eves. Sun.

FORD, late 1924 touring, A-1 mechanically. Bargain. 1949 E. 4TH ST. Apt. 43. AN. 6039.

FORD, Calif. top, plenty accessories, very cheap. 4580 HONDURAS ST.

FORD 1926 model, $250, priv. owner. 5107 Hartwick, Eagle Rock.

FRANKLIN touring car, fine condition. $300, or trade for cement work. 263½ E. 33rd. HU. 2476-W.

HUDSON speedster, 1922. Price $200. DU. 0734.

HUPMOBILE 4 TOURING
Like new, tires like new, windwings, Hartford tonneau shields. All equipped. See at 6480 SUNSET BLVD.

JEWETT, '25 de luxe tour. A1 cond. Will sac. for $375, terms, if desired 3233 S. FIGUEROA.

KISSEL 4-pass. de luxe phaeton, fully equipt., duco finish, 6 tires, new battery, wire wheels, most beautiful car in town, a snap, $165 dn. Bal. easy. 3233 S. Figueroa.

Lincoln 1921 Phaeton
Refinished maroon with black fenders. Gruss air springs, good tires, splendid mechanically. Sacrifice.
PELTON MOTOR CO. Marmon Distributors. 1345 So. Figueroa. WE. 5341.

LINCOLN 1924 phaeton, mechanically perfect, nearly new rubber. Duco finish. Price $2100. Ph. OR. 7602.

LOCOMOBILE 1918 TOURING Special body, perfect throuot. Priced for quick sale. Hollywood Marmon, 6449 SUNSET BLVD. GR. 1171.

MARMON '22, A-1 mechanical condition. Lots of extras, good rubber. 681 NO. VERMONT.

MARMON 1924 74 tour., perfect. A real buy, act quick. Hollywood Marmon Co., 6449 Sunset. GR. 1171.

MAXWELL sport tour., A-1 cond., Burbank top, trunk, disc whls., bumpers & other extras. Will sac. Only $65 dn. Bal. easy. 3233 S. Figueroa.

MAXWELL tour., good shape. Econ. to operate. $75 dn., bal. to suit. PASHLEY, 1118 S. MAIN.

MOON TR., '25, Series A, bargain. Duco finish, disc wheels, 4 whl. brakes, A1 mech. Terms.
W. P. HERBERT CO. 1110 S. Flower. WE. 0232.

Nash 1925 Touring
ADVANCE 6, 7-PASS.
This beautiful car is as near new as we can make it, refinished a beautiful 2-tone blue and gray Duco, brand new balloon tires, good spare, wind wings and other extras. Carries new car guarantee. $950, terms. TROY USED CAR DEPT. WE. 9833 1182-34 S. Figueroa. Open eves.-Sun.

NASH advance tour., new tires, glass incl., 4-wheel brakes, motor recond. Guarantee, Duco finish. Sac., only $295 down. Will take light car in trade. 3233 S. FIGUEROA.

NASH 1921 Sport tour. 4-pass. New duco sport finish, wire wheels. A1 shape. $165. Terms. BALDWIN'S LOT, 1124 S. Figueroa.

NASH 6 1923 tour. Full inclosure, new rubber & paint, reconditioned, $295, terms. 1224 S. FLOWER.

NASH '23 sport touring, new paint, completely overhauled, good rubber $275, terms or trade. 6707 S. Bdwy.

OAKLAND '27 sport tour., very latest. Can't be told from new, every extra. Tremendous discount. $245 down. Kelley Kar Co., 1824 S. Figueroa.

PACKARD EIGHT 1926 SPORT
Just out of our shops, unusually attractive, special paint job, wheels mounted on side of car, special Burbank top & covers. Guaranteed same as new car. EARLE C. ANTHONY, INC., 1001 S. Hope, Pack'd Dist. WE.0331

PACKARD 6 late series spt. phaeton NO BROKERAGE, 8% INTEREST FINANCE CO., 1268 S. ALVARADO

PACKARD 17 Phaeton $100
1061 SO. HOPE ST.

PAIGE de luxe 4-pass. sport tr., used very little, cost $2500, sac. $945. Will give tms. & take small car in trade. 3233 S. FIGUEROA.

PAIGE SNAP, 5 white wire wh., 4 wings, bump., shock abs., etc. $100 cash. 591571. 511 2-5 LOMA DR.

PIERCE-Arrow 1920 7-pass. touring. Good cond. Bargain. Apt. 108. 2323 W. 11th st.

Reo "6" 1924 Phaeton
Good tires & finish, splendid mechanically, only $395, terms. ALBERTSON MOTOR COMPANY. Dodge Brothers Motor Car 1534 S. Figueroa. Open evenings.

REO sport phaeton, thoroly recond., Duco fin., rub. & batt., almost new. Sac. $575, tms. 3233 S. Figueroa.

RICKENBACKER straight 8, late '25. Like new. Calif. top. $1250. 1036 S. FLOWER. WE. 9124.

STANLEY stmr. '22 T. A1 cond. thruout, good paint, new tires, wond. barg. Arnold's, Inc., 961 S. Olive.

Star Touring '25, $195
Snap, terms. 3233 S. FIGUEROA.

STAR touring, 1924, $100 cash. Just overhauled, 2 new tires. OL. 2480.

STUDE. Duplex Phaeton $650
Special Six model, balloon tires, top with roller curtains. A real snap for quick sale. EARLE C. ANTHONY, INC. 1001 S. Hope, Pack'd Dist. WE.0331

STUDEBAKER Spec. 6 Touring, 1923 series, looks & runs like new car. Has special lacquer finish, every extra, disc wheels. Sacrifice. $385. Terms arrg. 507 S. Flower street.

STUDEBAKER light six, '25, good cond. and tires. $200 cash. 1207 E. 53rd st. AX. 1013.

STUDEBAKER light 6, '24 type, good shape. $275. Terms. GL. 3318, eves.

Roadsters for Sale —40-B

Buick 1925 Roadster
Gold Seal, Standard 6, special, at $965. G.M.A.C. terms. HOWARD AUTOMOBILE CO. 1030 S. Figueroa. WE. 5461. Drive a "GOLD SEAL" Buick

BUICK Master 6 Sport Roadster, latest 1926 ser. Pract. brand new car, driven very little. Has bumpers, every ext., rumble seat. Sac. Easy pymts. arrg. $275 dn. 507 S. Flower.

BUICK Mas. 6 road. '26—Looks like new, fully equip., perf. mech. Owner unable to drive such big car. Sac. Acpt. $295 dn. 1051 W. Washington.

BUICK, late series stand. encl. rd. NO BROKERAGE, 8% INTEREST. FINANCE CO. 1268 S. ALVARADO

BUICK Mast. 6 Sp. Rd. '25. Ru. seat. $890, tms. Biggest barg. in city. 1268 S. ALVARADO. BE. 5966.

CADILLAC ROADS., Late Model. 4-wheel brakes, balloon tires, $1050. 1260 N. VINE.

CADILLAC 61 roadster, splendid condition, no dealers. DR. 0144.

CHRYSLER 70 Spt. Roadster, latest 1926 ser., practically brand new car. Has special disc whls., bumpers, every ext. Sacrifice. Easy payments arranged. $275 dn. 507 S. Flower.

CHRYSLER 70 spt. rdstr., '26. Like br. new, has every pos. ex. Owner Must take trem. loss. Tms. arr. Accp. $320 dn. 1051 W. Washington

CHRYSLER 70 Rdstr., latest 1925 ser. Looks & runs just like new. Has been in stor. Ev. ext. Rmbl. seat. Tms. barg. $885. 507 S. Flower

CHRYSLER 70 sport rdstr., 1926 ser. Pract. brand new car. Driven only few miles. Tremendous sac. Easy pymts. arrg. $275 dn. 507 S. Flower

CHRYSLER 70 Road., 1926. Has had unusually good care, looks and runs like new, fully equipped. Must sacrifice today. $1275. Terms arranged. 546 S. Western ave. DU. 1356.

CHRYSLER 6-70 spt. rd., latest '25. Looks new, bullet lights, every pos. extra. Owner pushed for cash, tms. $277 down. 1051 W. Washington.

CHRYSLER 6-60 Road. used only 1200 miles. This is a new car, every extra, tremendous discount. See this. Kelley Kar Co., 1824 S. Figueroa.

CHRYSLER 70 ROADSTER, 1926 $995. HURRY. 1260 N. VINE.

DIANA straight 8 spt. rdstr., latest 1925 ser. Spec. lacquer fin., like br. new car. Tremend. sac. $885. Easy payments. $225 dn. 507 S. Flower.

Dodge Brothers Roadster
1926 special. Driven very little and looks practically new, balloon tires, disteel wheels, etc. $745. ALBERTSON MOTOR COMPANY, Dodge Brothers Motor Car 1534 S. Figueroa. Open Evenings.

DODGE '27 sport rdstr., $795, light blue, Burbank top, disc wheels, almost new, $195 down. Kelley Kar Co., 1824 S. Figueroa.

DODGE '24 rdstr. This car formerly belonged to mechanic. Good rubber, reas. terms. 1148 S. OLIVE.

DODGE, don't buy a car, new or used, until you come to 542 S. Figueroa.

DUSENBERG roadster '24. Just overhauled. HE. 7920.

Flint '25 Roadster
This car, former property of world famous racing driver, must be sacrificed at once. Much special equipment and is in extraordinary fine condition. Priced at $865. Will consider smaller car in trade. Can arrange terms. 1124 SO. FIGUEROA.

Ford '26 Ser. Road. $295
New duco finish, good tires, speedometer, wind wings, etc. Guaranteed. 3 days' free trial. Best terms. NADEAU'S Ford Bargain Center Central & Slauson. Open eves-Sun.

Ford Roadsters
25 of them, all 1926, from $250 to $325, all in A1 shape. Easy terms. 1234 S. OLIVE.

FORD RDSTR., 1926, $295 Rickershauser & Miller, 6465 Sunset Blvd. HO. 3995.

HUPMOBILE 8 Roadster. Former owner has given this car such splendid care it is like new, both in appearance and mechanical condition. Rumble seat and every extra. Carries 30-day service. $1535. GREER-ROBBINS CO., Hup. Dist. 616 W. Pico. Open Eves.-Sun.

Marmon "74" Road.
Refinished an exquisite 2 tone cream. Natural wood wheels, new tires, heavy duty bumpers and other extras. Our price will appeal to you. Liberal terms. PELTON MOTOR CO. Marmon Distributors. 1345 So. Figueroa. WE. 5341.

MARMON, '26, sport road., like new, $500 for equity. 1260 N. VINE.

Moon Sport Road. '25
NEW PAINT & RUBBER. MECH. O.K. HYDRAULIC 4-WHEEL BRKS SPECIAL PRICE, $700, TERMS. 1058 S. FLOWER. WE. 9911.

MOON Sport Roadster De Luxe, 1925 ser. Looks & runs just like br. new car. Tremend. sacrifice, $785. Easy pymts. arrg. $165 dn. 507 S. Flower.

NASH roadster, Advance six model. New lacquer paint and in excellent mech. condition, only $575, today's best buy. EARLE C. ANTHONY, INC., 1001 S. Hope, Pack. Dist. WE. 0331

NASH Advanced 6 Sport Roadster, '26 mod. Looks & runs like brand new car. Has disc wheels, bumpers, spotlights & many other extras. Must be sold at once. $885. $185 down. Only 8% int. on bal. 1220 S. Figueroa.

NASH advanced 6 sport roadster, 1927 Ser. Very latest, driven only few hundred miles. Sacrifice. Tremendous bargain. Liberal payments arranged. $285 down. 507 S. FLOWER.

Oakland Road. $1175
Mod. rumble seat and fully eqpt. REEVE GARTZMANN, Inc. 1208 S. Figueroa. Open eves-Sun.

OLDS '26 spt. roadster (2.) No brokerage, 8% interest. FINANCE COMPANY. 1268 S. Alvarado.

Packard "8" Road. $1850
OUR SPECIAL THIS WEEK DOUGLAS M. LONGYEAR, INC., Hollywood Packard Dealer, 7026 Hollywood Blvd. GR. 2194.

STUDEBAKER standard 6 spt. rdst. 1927 ser., pract. new car, driven only few miles. Has biflex bumpers, every extra. Will sell at tremend. barg. Accept old car in trade. Lib. paym. arr. $250 dn. 507 S. Flower.

STUDEBAKER big 6 roadster, spec. fire chief 1926 model, with rumble seat. Apt. 404, TR. 2861.

STUDE. Rdster. Almost new. Enclosed top, etc. Rickershauser & Miller, 6465 Sunset Blvd. HO. 3995.

WILLYS-Knight '26 4-cyl. rds. $1050 WILLYS-OVERLAND PACIFIC CO. Cor. Pico and Hope. WE. 3840.

HOW OLD IS ANN
OR
WHEN DOES A PIERCE-ARROW STOP RUNNING?
WM. E. BUSH, INC., Figueroa and 21st st.

Sport Cars —40½

Maxwell '25 Sport $395
A-1 mechanically, duco finish, balloons. REEVE GARTZMANN, Inc. 1208 S. Figueroa. Open eves-Sun.

Coupes for Sale —40-C

BUICK Master 6 coupe, 1927 series, 4-pass., nearly new, only driven few miles. Fully equipped. Will sacrifice at once. Tremendous bargain. Easy pymts. arrg. $375 dn. 507 S. Flower.

BUICK Master 6 Country Club Coupe, 1926 series, practically brand new car. Driven only few miles. Has double bar bumpers, every extra, rumble seat. Must sell at once. Sac. Accept old car in trade. Liberal pymts. arrg. $285 dn. 507 S. Flower

BUICK Master 6 Country Club Coupe, 1927 series, practically brand new car, driven only few miles. Has double bar bumpers, every extra, rumble seat. Will sell at tremendous sac. Accept old car in trade. Liberal pymts. arrg. $325 dn. 507 S. Flower.

BUICK standard 6 Country Club cpe. 1927, brand new only driven few miles, loaded with extras, must sell at tremendous discount. Liberal payments arr. $285 dn. 507 S. Flower.

BUICK 1926 4-pass. coupe, Mast. 6. Only driven 7700 miles. Positively like new thruout. Must sacrifice immediately. $1400. Terms. See at 1401 N. VINE. HO. 5142.

BUICK 1924 Victoria 4 pass. $200 below mkt. price. Guar., can arrange tms. Call MR. WILSON, DR. 9373.

CADILLAC 8 coupe, latest 1926 series, 2-passenger, practically brand new car, driven only few miles. Has double bar bumpers, every extra. Will sacrifice at tremendous bargain. Accept old car in trade. Liberal payments arrg. $485 dn. 507 S. Flower.

CADILLAC Coupe, mod. 61, latest 1923 series, 4-passenger, looks and runs like brand new car. Has special Duco finish, bumpers, every extra. A tremendous sacrifice, $885. Liberal pymts. arrg. $185 dn. 507 S. Flower.

CADILLAC 61 Victoria, Rebuilt, new Duco, new tires, guaranteed, $1550.
Many Other Bargains.
1401 NO. VINE. HO. 5142.

CHEVROLET coupe, runs perfect, finish like new, good tires, must sell. $225, terms. 1100 N. Slauson.

CHEV. coupe, late '23, motor, tires & paint A-1, snap. 1052 W. Slauson.

CHRYSLER COUPE

WAIT
FOR
Announcement
ABOUT
"The Tag That Tells The Truth."
YOU WILL WANT TO SEE IT BEFORE YOU BUY A USED CAR OF ANY KIND
Greer-Robbins Co.
12 Locations

CHRYSLER '26 "60" COUPE No Brokerage, 8% Interest. Finance Co., 1268 S. Alvarado St.

DODGE special business man's coupe, 1927 series, almost brand new. Driven only few miles, every extra. Must sacrifice at once. Easy payments arr. $175 dn. 507 S. Flower

DODGE Coupes, two of them, balloon tires, late models, $695 and $795. Rickershauser & Miller, 6465 Sunset Blvd. HO. 3995.

Dodge Brothers Coupe
1926 special, 2-passenger with grain leather upholstery, original finish, bal. tires, nat. wood wheels, $875. ALBERTSON MOTOR COMPANY Dodge Brothers Motor Car 1534 S. Figueroa. Open eves.

Dodge 1926 Coupe
Fine original Duco finish, good tires. $225 down. Bal. easy. HOWARD AUTOMOBILE CO. 1212 So. Main. WE. 6285.

DODGE 1926 special coupe, $695. A beauty, brand new tires, very clean. See this before you buy, $165 down. Kelley Kar Co., 1824 S. Figueroa.

DODGE Spec. Coupe, late '25, excellent condition, new rubber, $585, terms. 1102 W. 7th st. VA. 4321.

Ford Coupes—14 of 'em
All these cars are in first class running condition, many with new tires and paint. See these cars before you buy. 3-day free trial. Tms.
All Specials, $75 Up
NADEAU'S Ford Bargain Center. Central & Slauson. Open Eves-Sun.

Ford '24 Coupe. $225.
A1 condition. EZ. Terms. FORD—BEN FAHY—DEALER 520 W. 8th st. Open eves., Sun.

FORD coupe, 1926. Reconditioned. Guaranteed, $375, terms. HILL FROELICH, Ford Dlr. 2143 W. Wash

FORD coupe, 1927, equity $160. Sac. for $35. HE. 1753, bet. 6 & 7:30 p.m.

Ford Coupe '23, $95
Snap. Terms. 3233 S. FIGUEROA.

FORD coupe, '25, $100. Good condition. 815 N. Vendome. OL. 9066.

FORD '24 coupe, excellent condition all extras. $175. Call FI. 1459.

FORD coupe '26, good condition. 1121 W. 92ND ST. TH. 4786.

LINCOLN '23 coupe, 5-pass. Rebuilt, new duco finish, practically new Firestone tires. $2350. Terms, trade. HOLLYWOOD CADILLAC AGCY. 1401 No. Vine. HO. 5142.

MARMON 2 PASS. COUPE, '24 Price $2235. Easy terms. LYNN C. BUXTON, 1635 S. FIG. 20 YRS. OF HONEST DEALING

MAXWELL Club Cpe., latest 1925 ser. Orig. finish, just like brand new car. Has bumpers, every ext. Sac. Easy pymts. arrg. $125 dn. 507 S. Flower

NASH Adv. 6 cpe., latest 1926 ser., 4-pass. Orig. finish, just like brand new car. Has bumpers, every possible ext. Tremendous barg. Easy pyts. arr. $275 dn. 507 S. Flower.

NASH spec. 6 cpe., latest 1926 ser. 2-pass., practically br. new, every extra. Sac. Tremendous barg. Lib. pymts. $185 down. 507 S. Flower.

NASH '27 LIGHT 6 COUPE No Brokerage, 8% Interest. FINANCE COMPANY 1268 S. Alvarado St.

NASH spec. 6 cpe. 1927 series, 2-pass. New car, only driven 500 miles. Sac. Tremendous barg. Easy payments arranged. $275 dn. 507 S. Flower

NASH, don't buy a car, new or used, until you come to 542 S. Figueroa.

Oakland '24 Coupe. $725
Guaranteed, new duco, new tires. REEVE GARTZMANN, Inc. 1208 S. Figueroa. Open eves.-Sun.

Overland '25 Cpe. $425
Original finish, balloon tires. REEVE GARTZMANN, Inc. 1208 S. Figueroa. Open Eves-Sun.

Packard (6) Coupe, '23
5-PASSENGER, DISC WHEELS, TRUNK & SUIT CASES, EXCELLENT CONDITION THRUOUT. WILL SACRIFICE & TAKE IN SMALL CAR. OWNER, EM. 5589.

PACKARD EIGHT COUPE Four-pass. beautiful maroon lacquer, balloon tires, one spare, guaranteed same as new car by EARLE C. ANTHONY, INC., 1001 S. Hope, Pack. Dist. WE. 0331

PEERLESS 8 coupe, 2-pass. Large baggage space. Wonderful car. Sell cheap. 961 SO. OLIVE ST.

STUDE. '26 series, 4-pass. coupe, original finish, many extras. Cannot be told from new. $995. $250 down. Kelley Kar Co., 1824 S. Figueroa.

STUDEBAKER 1924 coupe, Light 6. New duco finish, bumpers, leather upholstery, extras. $495. Terms. BALDWIN'S LOT, 1124 S. Figueroa.

STUTZ 1927 4 coupe, rumble seat and fully equipt. $3000. Easy terms. 6813 SUNSET BLVD. HE. 2104.

WILLYS-Knight 70 Coupe, 1927, practically brand new. Must sell. Sac. Tremend. disc. Accept old car in trade. Lib. pymts. arrg. $285 dn. 507 S. Flower.

WILLYS-K. light 6 coupe, run little, a steal. 961 S. OLIVE ST.

Sedans for Sale —40-D

AUBURN 6 Brougham, 1926, 4 door, excellent condition. This car carries new car guar., give tms. $1250. White Auto Co., 1701 S. Figueroa.

Buick 1926 Sedan
4-door master 6, Gold Seal model. Guaranteed, $1400, G.M.A.C. terms. HOWARD AUTOMOBILE CO. 1212 S. Main. WE. 6285.

BUICK Master 6 Sedan, latest 1926 ser., 4-door, 5-pass., just like brand new car. Has bumpers, every extra. Sac. Accept old car in trade. Easy pymts. arrg. $275 dn. 507 S. Flower

BUICK standard 2-door sedan, late model, absolutely clean, $895. $220 down. Kelley Kar Co. 1824 S. Figueroa.

BUICK Master 6 sedan, 1924; a beauty, used very little; motor perfect; finish & tires like new. Snap, only $795, easy terms. 3233 S. Figueroa.

BUICK Mast. 6 sedan, '26, positively like new. Fully equip., lib. tms. to responsible party. Accept $337 dn. 18 mo. cont. 1051 W. Washington.

BUICK sedan stand, 2-dr., latest '26 ser. Almost new. Only driven 4500 miles. At a bargain; accept $380 dn., bal. 16 to 18 mos. 4251 S. Broadway.

BUICK Master 6 sed., 1924, a beauty, used very little, motor perf., finish and tires like new. Snap, only $795, easy terms. 3233 S. Figueroa.

BUICK stand. 6 sed., late '26. Driven very little. Runs & looks new. Father says must sell. Trms. acce. $312 dn. 18 mo. cont. 1051 W. Wash'ton.

BUICK Mas. 6 brougham, '26 mod. Like br. new, bumpers, trunk, two spares, new tires. Must sac. Accept $416 dn. 1051 W. Washington.

BUICK, don't buy car, new or used, until you inspect stock of 150 cars. Sac. prices. 542 S. FIGUEROA.

BUICK MASTER 6, '26 SEDAN Tudor, pract. new, extras. Sac. $1195. Terms. Owner. AT. 0671.

BUICK coupe sedan, late model, excellent condition. $850. 1260 N. Vine.

Cadillac "61" Sedan
Refinished a beautiful shade of taupe with black fenders, brand new tires, trunk in rear. A real special today. Investigate this now. $450 down. Convenient terms on balance.
PELTON MOTOR CO. 1345 So. Figueroa. WE. 5341.

CADILLAC Sedan, model 61, latest 1923 ser., 4-door, 5-pass., looks and runs just like brand new car. Has special trunk, Westinghouse shock absorbers, every ext. Tremend. sac. $1085. Accept old car in trade. Lib. pymts. arrg. $275 dn. 507 S. Flower.

CADILLAC "63" DE LUXE SEDAN. New paint and tires, Houdes, trunk, 2 ex. tires, beautiful seat covers, nicest car in town, $1550. Herb T. Brown, 1431 Vine. HE 1431

CADILLAC 63 DE LUXE SEDAN—7-pass. has 6 new tires, trunk, Houdes, new duco paint, beaut. seat covers. Mrs. Culver, GL. 1043.

CAD. SEDAN DE LUXE, 1927 Driven only few miles; almost one-third off. 1911 W. 7TH ST.

CAD. "63" 7-PASS. SEDAN— Just take up old contract. $75 mo. 200 W. PICO

CHANDLER sedan, '27, Metropolitan. Just like new, many extras, guaranteed. Bargain, terms.
W. P. HERBERT CO. 1110 S. Flower. WE. 0232.

CHEVROLET 1925 Sedan. Fine new duco finish, good tires and other extras. Liberal G.M.A.C. terms. J. V. BALDWIN, 1417 So. Figueroa

CHEVROLET Landau Sedan, latest 1926 ser., pract. brand new car. Bumpers, every ext. Sacrifice. Easy pymts. arrg. $150 dn. 507 S. Flower.

Chrysler 1924 Sedan
"Model 70" exceptionally fine original finish. Shows small mileage, nearly new tires, $950. G.M.A.C. terms.
HOWARD AUTOMOBILE CO. 1030 So. Figueroa. WE. 5461.

CHRYSLER 70 Imperial Sedan, late series, 4-door, 5-pass., like new. Tremendous bargain. $985. Easy payments arrg. $185 dn. 507 S. Flower.

CHRYSLER 60 sedan, brand new, only run 160 mi. Mohair uphol. Tremendous disc. Accp. $325 dn. 18 mo. cont. 1051 W. WASHINGTON.

CHRYSLER 58, '27 model 4-dr. sedan, gone 3000 miles. Like new throughout. $775, terms. 1224 S. Olive.

CHRYSLER 6-70 sedan, '26 mod. Fully eqpt. excep. cond. mech., sac. accp. $252 dn. 1051 W. Washington

CLEVELAND sedan, '25, overhauled, newly painted, balloon tires, 1-shot lubrication. Snap, only $175 down. 3233 S. FIGUEROA.

DIANA straight 8 sed., de luxe, 1926 ser., 4-dr., 5-pass. Orig. finish, just like br. new car. Bumpers, every extra. Tremendous barg. $985. Liberal payments, $225 dn. 507 S. Flower.

DODGE sedan '26, special, in A-1 condition, balloon tires, motor recond., fin. like new; sacrifice if sold today. only $195 down. 3233 S. Figueroa.

DODGE '26 sedan, $775; very latest, new rubber, not a scratch on it. Fully equip. & guar. $170 down. Kelley Kar Co., 1824 S. Figueroa.

Dodge 1925 Sedan
Excellent original finish, velour upholstery, disteel wheels, balloon tires, $700. G.M.A.C. terms. HOWARD AUTOMOBILE CO. 1267 So. Figueroa. WE. 5012.

Durant 1923 Sedan
Splendid finish, good tires, bumpers. Other extras. Special today, $325. HOWARD AUTOMOBILE CO. 1212 So. Main. WE. 6285.

FORD TUDOR SEDAN, '25 ....$345 Balloons, extras. 108 W. PICO.

HUPMOBILE 8 sedan, 1926. Only driven 3000 miles. The blue Duco finish and blue Spanish leather upholstery are like new. Positively perfect mechanically. Carries new-car guarantee. A value that cannot be duplicated for $1460. Special today $1295. GREER-ROBBINS CO. Hup Dist. 1609 So. Figueroa. WE. 4481.

HUP 8 sedan. Only driven few thousand miles, fully equipped and in new-car condition throut. Also carries car guarantee. Don't fail to see and drive this beautiful car today. The price is $1345. Terms. GREER-ROBBINS CO. Hup Dist. 616 W. Pico. Open Eves.-Sun.

HUPP 8 sedan, '26, brand new; run short time, fully equip. Owner deceased, must sell at once; terms arr. Accp. $387 dn. 1051 W. Washington.

HUPMOBILE 8 sedan, never registered, tremendous discount for quick sale. Terms private party. 633 MUIRFIELD RD. WH. 5626.

HUP 8 LATE SERIES SEDAN NO BROKERAGE, 8% INTEREST FINANCE CO. 1268 S. ALVARADO

JEWETT 1926 brougham, very latest model, practically new, many extras. Fully guaranteed, $875, $185 down. Kelley Kar Co., 1824 S. Figueroa.

Lincoln Rebuilts
MADDUX
INC.
We carry the largest and finest stock of slightly used and rebuilt Lincolns on the Pacific Coast. All body types and a large price range to select from.
Lincoln Resale Dept.
1059 S. Figueroa WE. 4114
Daily, 8 a.m. to 9:30 p.m. Sunday, 9 a.m. to 5 p.m.

LINCOLN sedans. We have several to choose from, 4 & 5 pass., wire or wood wheels. These cars have been thoroughly renewed & carry 4 mos. free service & guarantee. All priced for quick sale. NERNEY—LINCOLN DEALER 1212 NO. VINE. GL. 5175.

LINCOLN LATE MODEL SEDANS
1926 Le Baron 2-W sedan. $4250.
1926 Le Baron 2-W sedan. $3950.
1926 Brunn cpe., like new. $3650.
1927 Sport rdst., new car. $4685.
WE SPECIALIZE IN LINCOLNS. 2144-6-8 W. Washington. EM. 7984

LINCOLN Brunn Sedan, 1926 series, 5-pass., pract. brand new car. Has side tire mountings, special trunk rack, every extra. Tremendous sacrifice, over $2100 disc. from orig. cost. Accept old car in trade. Lib. pymts. arrg. on bal. 507 S. Flower.

LINCOLN Le Baron Sedan, latest 1926 series, pract. brand new car. Driven only few miles. Fully equip. Must sell at tremendous sacrifice. Over $1500 disc. Accept old car in trade. Lib. pymts. on bal. 507 S. Flower

LINCOLN '26 Brunn 5-p. sedan, '26 Le Baron & '25 Jud. 4-p. sedan, '25 Jud. coupe & many others. All are reconditions & just like new. Herb. T. Brown, 1431 Vine. HE. 1431

LINCOLN, 1923, $2150, 4-passenger sedan, Judkins body, 4-wheel brakes, excellent paint and mechanical condition. Phone Grover, TR. 1241.

LINCOLNS, 1926, 5-pass. sedan and seven-passenger sedan, bargains. HARVEY GOODWIN, 1047 S. Olive.

NASH 1926 SEDAN, $795.
A Barrel Of Gas Free
with each used car purchased this month. Very classy. Easy terms. Boogar & Gillingham, 624 W. Pico.

NASH ADV. 6, 4-door sedan, 1927, only 3 weeks old; going to Europe, will discount $300 off new car price. HE. 3043.

NASH light 6 sedan '25. Balloon tires, 4-wheel brakes, $895. Rickershauser & Miller, 6465 Sunset Blvd. HO. 3995.

NASH '26 model, 4 dr. sedan. Fully equipped, good rubber, mech. A-1. $785, terms. 1224 S. FLOWER.

NASH Adv. 6, latest '26 sedan, mech. wond., lots extras. $1045, terms. Buick Specialty Co., 1215 S. Flower

NASH advance 6 sedan, 5-pass. Balloon tires, $950. Rickershauser & Miller, 6465 Sunset blvd. HO. 3995.

NASH spec. 6 sedan, like new, big saving. 5-day trial. SONOMA, 2079 Wall st.

Oakland Sedan $945, '26
Mod. 2-door. Reconditioned. Guar. REEVE GARTZMANN, Inc. 1208 S. Figueroa. Open Eve-Sun.

Oakland Landau Sd. $895
1925 model. Good condition REEVE GARTZMANN, Inc. 1208 So. Figueroa. Open Eves-Sun.

OVERLAND sedan, '25 mod. Highland View, Eagle Rk. CA. 4475.

OVERLAND 4 sedan, 1926. Like new. Must sacrifice, $325. Own. DR. 4838

PACKARD Sedan, 5-pass., late model $1385 full price, fully equipped. Rickershauser & Miller, 6465 Sunset Blvd. HO. 3995.

PACKARD SIX SEDAN, 1924. LIKE NEW. 1121 CLARK HOTEL.

PIERCE-Arrow sedan, series 33, repossessed for bal of contract. R. E. SAVAGE, 1209 S. Hill.

REO SEDAN, 1925 Just take up old contract. $50 mo. 200 W. PICO

RICKENBACKER 6-70, European type sedan, at an attractive discount. NEW CAR GUARANTEE SPERL MOTOR CAR CO. 16th & Figueroa. WE. 2221.

RICKENBACKER sedan, '25, perfect every way, new Duco. $700 full price. G.M.A.C. terms. 119 W. Slauson, Huntington Park.

RICKENBACKER sedan, late model. Like new. $95 down, bal. to suit. No B'kge. Pashley, 1118 S. Main

STEARNS 6-7 SEDAN, 1926. Driven short distance, balloon tires, like new, shocks, bumpers front & rear, new high polish Duco finish. Undoubtedly the greatest value we have ever offered. Price $1985, easy terms. Lynn C. Buxton, 1635 S. Figueroa. 20 YRS. OF HONEST DEALING

STUTZ 8, 1926, late series sedan. Fully equip., including trunk and two spare tires. This car is in perfect condition and has been driven less than 7000 miles. Tremendous saving at our price. COLLINS-LUSBY, INC. 1616 SO. FIGUEROA

Stutz "8"—'26 Brougham
5-pass., driven but few thousand mi. Brand new tires, $2750. Lynn C. Buxton, 1635 S. Figueroa 20 Years of Honest Dealing

STUTZ '26 brougham 5-pass. Like new in every respect. Fully equipped. $2650. Easy terms. 6813 SUNSET BLVD. HE. 2104.

STUTZ '27 sedan, 5-pass., like brand new, fully equipt. $3100, easy t'ms. 6813 SUNSET BLVD. HE. 2104.

WILLYS '26 series, coupe sedan, new balloon tires, every extra, absolutely perfect. $695. $170 down. Kelley Kar Co., 1824 S. Figueroa.

WILLYS-Knight late '26, great 6 4-dr. sed., like brand new, used very little, fully equipped. Sac. $1650, terms. 1223 S. Figueroa. WE. 3425.

WILLYS-Knight 70 Sedan, 1927, new car, 4-door, 5-pass. Must sell at once. Tremendous sacrifice. Liberal pymts. arrg. $309 dn. 507 S. Flower

WILLYS-Knight 70 sedan, like new. Fully equipt. at a sac. 507 S. Stafford ave., Huntington Park.

Coaches for Sale —40-E

BUICK Master 6 Coach, '27 model. Fully equip., only run few hundred miles. Spare tire, bumpers, motometer, shock absorbers. Sac. $1495. Terms. $350 down. 542 S. Figueroa.

BUICK Master 6 Coach, 1927 series, nearly brand new. Has double bar bumpers, every extra. Perfect. Must sacrifice at once. Easy payments arranged. $285 dn. 507 S. Flower st.

CADILLAC coach, 1926 ser., prac. brand new car, spec. trunk, dbl. bar bumpers, every extra; Must sac. Accept old car in trade. Lib. time payments arr. $385 down. 507 S. Flower

CHEVROLET coach, 1925. See it. Original finish. $475. Also '26 coupe and coach, at little more. SPENCER-KENNELLY Chev. Dlr. 1153 So. Main. 4613 S. Vermont.

CHEVROLET 1925 coach. Looks like new, has been in the hands of one of the executives of this company only. Low price. Terms. J. V. BALDWIN, 1417 So. Figueroa

CHRYSLER '26 Coach, in excellent condition, fully equipped, balloon tires, 4-wheel brakes, etc. This is a remarkable buy at $1050. Terms arranged. 546 S. Western. DU. 1356

Chrysler '27, Model "60"
Coach, A-1 cond., good paint & rubber. Price $1100. 1058 S. FLOWER. WE. 9911.

CHRYSLER 70 coach, 1926 series. Just like brand new car. Bumpers, every ext. Tremendous sac. Lib. payments arranged. $225 dn. 507 S. Flower.

CHRYSLER 1926, 70 coach, original finish, just like new. Many other extras. $1095. $270 down. Kelley Kar Co., 1824 S. Figueroa.

CHRYSLER 1926 [illegible]

A Barrel Of Gas Free
with each used car [illegible] month. [illegible] Boogar & Gillingham [illegible]

$225 FULL PRICE [illegible] PASHLEY [illegible]

ESSEX coach [illegible]

ESSEX [illegible] until you [illegible]

A Barrel Of Gas Free
with each used car [illegible] month. Many [illegible] Boogar & Gillingham [illegible]

HUDSON Coach [illegible] Looks and runs [illegible] Tremendous [illegible]

HUDSON coach [illegible] Rickershauser & Miller [illegible]

HUDSON COACH [illegible]

JEWETT [illegible] EARLE C. ANTHONY [illegible]

JEWETT [illegible]

NASH Advance [illegible]

NASH coach [illegible]

Paige '26 De Luxe [illegible]

PONTIAC Coach [illegible]

STAR, 1927 [illegible] Kelley Kar Co. [illegible]

Studebaker 1926 [illegible]
A real special [illegible] G.M.A.C. terms. HOWARD AUTOMOBILE [illegible] 1030 S. Figueroa [illegible]

STUDEBAKER [illegible]

STUDE. [illegible]

WHIPPET '27 COACH [illegible]

NO BROKERAGE, 8% INTEREST FINANCE CO. 1268 S. ALVARADO

Trucks, Delivery Cars [illegible]

ALL WORKERS NO DRONES
[illegible]

REBUILT MACK [illegible]

MACK TRUCK CO. Alameda at Twenty [illegible]

REO SPEEDWAGON READY TO GO
[illegible]

REO SPEEDWAGON [illegible]

REO MOTOR CAR CO. 1213 S. Hope St.

DUMP TRUCKS [illegible]

DUNHAM for FORDS [illegible]

Mack 3½ Ton [illegible]

HIGHEST CASH [illegible]

WILL PAY CASH [illegible]

[illegible]

AUTOMOBILES, ETC.— Miscellaneous

Automobiles Wanted —40-F

WANT a good coupe, coach, or sedan; standard shift-gear; 1925 or 1926; mechanically good shape; and good rubber. Will trade 40 acres of deeded land with clear title in Owens Valley, California, near R.R. and town of Brown. Finest kind of soil and plenty of water available. You can sell or borrow money on this property. 6010 HOLLYWOOD BL. HE. 3291.

Automobiles for Hire —40-R

PACKARD FOR HIRE Private party will rent beautiful Packard 8 sedan by the month, very reasonable. Call WE. 2129.

[illegible] model sedan, with exceptionally competent driver, hour, day, week or month. Go anywhere, any time. DU. 9272.

[illegible] Packard limousine with or without driver, by hr., day, wk. Complete ser. at very reas. Call TUcker 3681.

[illegible] sedan and Cadillac coupe without driver, by week or month. [illegible] VERMONT. DU. 8021.

[illegible] lady competent driver will [illegible] sedan, $1.50 hr. GL. 3444.

[illegible] new Buick sedan, $1.50 [illegible] Owner driver. A-1 refs. 594-391

[illegible] sedan, new car, for rent. [illegible] driver. Phone AT. 3594.

[illegible] 1927 Nash sedan, month or [illegible] reas. HO. 3995.

LATE model 6-cyl. car, $75 mo. [illegible] ALVARADO. BE. 2448.

Garages, Auto Storage —40-W

AUTO salesroom, gar. & repair shop. 35x130 to 20-ft. alley, rent or lease. Mezzanine office. Will sell complete [illegible] Splendid loc. Rent reas. [illegible] Pashley, 1118 S. Main.

MOTORCYCLES— And Bicycles —41

[illegible] bicycle, Lincoln, in good condition, for sale. EM. 7349.

PETS—LIVE STOCK

HORSES, MULES, CATTLE— Goats, Sale, Exch., Wanted, Etc.

Horses and Mules —43

AUCTION SALE, Thursday, Mar. 17, at 10 a.m., at T. H. Hayes Sales Yards, 743 Lyon st., I will sell 50 head of good, serviceable work horses, mares and mules. 10 head of saddle horses, harness, saddles, bridles, etc. T. H. HAYES, owner. Sam Watkins, Auctioneer.

FOR RENT—Good work mules, any number you want, also complete grading outfit, road rollers, dump wagons, graders and water wagons. [illegible] and yard, San Fernando Road and Broadway, Glendale, Ph. Glendale 1260; phone CApitol 0984.

[illegible] HEAD of choice Jersey cows, priced right. 1 or all. 626 E. Garvey. Wilmar.

[illegible] nice saddle riding horses, for sale cheap. 2037 E. Glen Oaks, Glendale. Phone Glendale 1737-W.

POULTRY AND SUPPLIES— Pigeons, Rabbits, Bees

Poultry and Supplies —44

POULTRY WANTED
All kinds, will call anywhere. City [illegible] 2923 S. Hope. AT. 6263.

[illegible] white Pekin ducklings, [illegible] baby chicks, sturdy stock. Can be seen every day. Menou Duck Farm, 925 W. Cecelia, Cudahy.

POULTRY wanted, Leghorn hens, any number. Want 5000, will pay more than any market. TH. 6213.

300 12-WEEK-old White Leghorn Pullets, $1.10 ea. [illegible] S. FLORANCE. DE. 6883.

POULTRY WANTED — ALL KINDS. Will call anywhere. STAR POULTRY, 1250 E. 22nd st. HU. 6654.

[illegible] PULLETS, BURBANK PULLET FARM, 321 W. VICTORY, Burbank. VISITORS WELCOME.

[illegible] sale, baby chicks, $15 per 100. [illegible] Kenwood ave., 6 blks. W. of [illegible] Inglewood.

[illegible] W. L. & W. M. chicks, 2 wks. McFarland strain. 224 W. 83RD ST.

[illegible] Select Red chix dly., 11c. [illegible] 1727 W. Valley Bl., Alhambra

[illegible] giant stock and eggs for sale. [illegible] 1081-J-4.

Rabbits, Hares, Etc. —44-C

[illegible] chinchillas & American [illegible] 1705 E. 21 st., nr. Alameda

RABBITS, all breeds, bucks, bred does $2.50. Guar. 16020 S. WESTERN.

PETS AND SUPPLIES— For Sale, Exchange, Wanted

Dogs —46-C

FOR sale, police pups. (Shepherds) [illegible] Int. and Gr. Ch. Aribert Von [illegible] Saarland, P.H. Dam Tomasa Ingo[illegible] a blue ribbon bitch. H. A. THOMAS, 915 5th. Bakersfield, Cal.

REGISTERED police dog, full grown, [illegible] minds well, a real bargain to anyone who can give him a good home. 1837 GRAND VIEW.

[illegible] STUD—Beautiful dark red Chow, highly bred, very reasonable. TH. 3640. 1234 W. 90TH ST.

FOR SALE—Doberman Pinscher male, 1 year old, splendid marks, gentle. [illegible] EM. 7641. 2328 5th ave.

PEKINGESE pups, flat faces, males at [illegible] 1209 W. 36th st. BE. 3244.

WIRE-HAIRED TERRIER PUPPIES PEDIGREED STOCK. OX. 4876.

REAL ESTATE

HOUSES— For Sale

Miscellaneous —50

$27,000.00
This 2-story Spanish stucco sets a quality standard in construction. West Hollywood foothills district, elevated, magnificent view, easily accessible, lot level. 4 BRS., 3 baths, 2 fireplaces, one in large living room, one in master br., chauffeur's quarters over garage. Its interior a rare combination of most spacious, convenient arrangement and artistic decoration. A luxurious, refined home for someone at a bargain price. GOODIN, HE. 2101.

Must Sell in 10 Days
NR. BEV. & WINDSOR
$13,900. E. Z. TERMS.
6-rm. English stucco, large corner, attractive living & dining rm., 2 large bedrms., beautiful tile bath, kitchen, patio, well built and arranged. Highly improved lot with garage, refined neighborhood. Call Mr. Jensen with
Ford & Becker,
607 S. Western Ave. DU. 1000.

Folks, This is a Real Buy
SEE IT QUICK
Hancock Park, Cream of the City, N.W. cor. Cherokee & Clinton, 2-story 8-rm. stucco, mahogany trim, 4 bedrms., 2 baths, priced right. Open 1 to 5 p.m. See Mrs. Stieglaff with
Ford & Becker
607 S. Western Ave. DU. 1000.

UNUSUAL LOS FELIZ HOME NEW
8 RMS. Unique arrangement in living & music rms., 4 master b.rms., with dressing rms., 3 tile baths, extra toilet & lav., reception hall & stairs. Real Spanish architecture. Open for inspection. 2549 N. CATALINA ST. HO 7406.

530 N. HIGHLAND AVE.
$25,000
9 rms., 4 bdrms., maid's rm. elec. refrigerator, unit heat, interior finished the very latest, big lot, open for inspection, 1 to 5. Look this over. HE. 7704. HERBERT L. CORNISH CO.

AUCTION AUCTION
Wed., Mar. 16, 2 P.M. VA. 4551. 1912 Rosalia Road. Beautiful 6-room concrete and stucco bungalow, lot 50x120. [illegible] N. Franklin, 1 blk. E. Hillhurst. A sacrifice. Willis Land Co. G. M. Banks, Auct.

FOUR strike lot 70x140, large home, Highland Prk. All imp. Clear. Reduced from $11,500 to only $8000. $1000 cash. Bal. 7%. HUBBARD, 301 Ch. Bk. Bldg. TU. 2892.

BUILDER MUST SELL
7-rm. home in Hancock Park, 521 N. Orange Dr. Most complete in L.A. DR. 6271. Owner on premises.

$650, TERMS. A real view home on [illegible] tile bath, 2 blks. from car. Discount for cash. Owner. CA. 6965.

[illegible] 3-story stucco home in Los [illegible] 8 rms., 2 baths, new, never occupied. Lot 55x201. View to ocean. [illegible] $24,500. GL. 8005.

[illegible] BY owner, 2 houses, dble. gar., [illegible] lot 52x128. Paved back alley. [illegible] W. Wash., nr. Normandie. [illegible] Cordova. Phone BE. 8848.

[illegible] 5-RM. 2-story, 3 rms. & bath over garage, cor. 100x140. 1715 S. Alham. WA. 2306 to see this sac.

115 SO. McCADDEN BEST BUY IN L. A. O'CONNELL & WHITE. FI. 4667.

BUNGALOW, 4 rms. near Inglewood. [illegible] $2400 will trade $1200 equity for car, diamond or lot. TU. 4601.

HOUSES— For Sale [illegible]

A CLASS[illegible]
In Classy C[illegible]
$16,5[illegible]

156 N. A[illegible]

The Frank [illegible]

WANTS IN HANCO[illegible]

WANTS IN BEVER[illegible]

JAMES J. [illegible]

Open For [illegible]

A Furnishe[illegible]

HUBBARD [illegible]

$40,00[illegible]

S.E. Cor. 8t[illegible]

KELLS & [illegible]

Open for [illegible]

CLINCH & [illegible]

TOOLEN [illegible]

TOOLEN [illegible]

HANCO[illegible]

GLENN [illegible]

538 S. [illegible]

$16,500

GLENN [illegible]

LAKESI[illegible]

8-Rm. Ba[illegible]

AUTOMOBILES, ETC.—Miscellaneous

Coaches for Sale —40

CHRYSLER 7926 COACH, 6th ser. A Barrel Of Gas Free with each used car purchased this month. Car like new. Easy terms. Hooper & Gillespie, 1511 S. Hope. PA. 2-1111.

$225 FULL PRICE; 1926 Chevrolet coach; like new; 6 wire wheels; 6 tires; 6 new; R.B. and H. 1926 HOLLYWOOD BL. 1931.

Automobiles for Hire —40-B

PACKARD FOR HIRE

Ford, new, will rent beautiful Packard, by hr., day, wk. or mo. WE. 2128.

Ford, new, will rent beautiful Packard, by hr., day, wk. or mo. WE. 2128.

Ford, new, will rent beautiful Packard, by hr., day, wk. or mo. WE. 2128.

Cadillac coupe, by hr., day or week. Reasonable. 1020 S. Grand. PR. 2-1111

BUSINESS PROPERTY—For Sale —33

Leased—Business Prop.
INCOME $7500
In the heart of a real live business center. Most attractive two-story brick store bldg. with ground floor tenants of substantial tenants. This is as good as bonds. Price $84,000 with the unusual feature that the owner will consider any reasonable exchange for his equity of $45,000. If you want a high-class piece of business property, you cannot possibly beat this one. See MR. MORE.
BURTON & CO.
WESTERN AVE. AT 10TH ST.
DU. 10017

WATCH FIGUEROA
40 ft. cor. for $35,000. This is $20,000 cheaper than 2 other corners same interior dimensions. It won't last long.
READ THIS
96 ft. cor. at $35,000, close in. Rent apt. site buy in city.
LOOK HERE
120 ft. cor. nr. Fig. Theater at a real steal. See
ROLAND THE REALTOR
717 Pac. Nat. Bk. Bldg. VA. 8562.

GENUINE OPPORTUNITY
Large corner, 147x120 to alley, ready for income. Close to $800 per month. Valuation, Tuttle price $27,500, one-half cash. We seldom find its equal.
DR. 2106. DR. 2109.

HINTZ-EVANS-BUCKLEY, INC.
Cor. Sixth-Manhattan Pl.

FOR SALE BY OWNER
To protect other interests I have decided to make a real sacrifice price on the N.W. cor. Venice Blvd. & Burlington, 9-year secured lease to one high class tenant will return 10% net on the entire price, if you are interested in buying an $85,000 corner for a much less price, a real liberty bond investment with sure speculation, I will be glad to tell you all about it. Owner, DU. 2746.

W. 3rd St. Business Lot
By far the best buy on this coming through artery. We can deliver lot adjoining single corner for $212 a front foot. A sure and large profit for you. Only $2000 cash required. EDWARDS & WILDEY CO., 6849 W. Third St. Ph. WE. 5412.

$22,500
Vermont Ave. Sacrifice
BET. BEVERLY & MELROSE
10x110 of solid improvements. No trades, but will accept small cash payment. Call Mr. Darrell.
KELLS & GRANT
Wilshire at Western. DU. 2000.

Vine St. Improved Cor.
Some one with $15,000 can make double that sum in one year.
Property worth $50,000 is to be sacrificed for $34,000 for quick sale. Near Sunset and big developments. A wonderful opportunity on a wonderful street. Call OX. 1145; eves. GL. 5724. No agents.

BUSINESS block Main Artery Corner, 200 ft. by 100 ft., 14 stores. All rented. Income now $12,000 per year. First mortgage $70,000. Price $150,000. Will trade equity for city property.
HARRY GROSSMAN
204 Haas Bldg., 7th-Bdwy. TU. 2473

DANDY looking 2-story brick bldg. consisting of 2 stores and 6 apts. on an 8-ft. alley. Close in. Only 146 to an alley. Income $400 a mo. Price $40000, under bank appraisal. Good reason for selling. Call a mo.
LEON SHEVITZ,
307 Lane Mortgage Bldg.
METro. 8456 MEtro. 4622.

NORMANDIE ave., choice of Wilshire. We have two lots for sale, mouse sizes that are considerably under the market.
135x135 ..... $35,000
125x125 30,000
MARK MORRIS
709 So. Hill Sts. MU. TU. 7119.

WESTERN AVE.
Sacrifice at $750 per foot. 50x150, near Santa Monica. Has 7-room house. Want $10,000 cash, a 7-room modern home, Wilshire-Hollywood district, to $12,000, balance on easy. Real snap & money-maker. WH. 4114

Best Buy on Western Ave.
50 Ft. Cor. $220 Front
FOOT NEAR FLORENCE. CALL
9720 S. FIGUEROA. PH. TH. 7229.

HARRY G. HOLABIRD
SPECIALIZES IN
APPRAISEMENTS
BUSINESS PROPERTY
LANDS & LOTS, HOMES
SUPPLIES CAPITAL FOR
MERITORIOUS INDUSTRIES
422 So. HOPE ST.

IN THE HEART OF HOLLYWOOD
Business dist. Wonderful lg. apt. or hotel site. 65x145. $60,000. Surrounding property is good for flats. PRIVATE BEST BUY IN HOLLYWOOD. TH. 7094.

HOLLYWOOD business property near Grauman's Theater. Will rent for $96,000 on 25-year lease, $50,000 cash, security or exchange. BARGAIN. $85,000.
HEFFERLIN & HEFFERLIN
1724 N. McCadden Place. GR. 3101.

202 FT. BUSINESS BLK.
Modern brick stores, offices, court. About $50,000 handles. SACRIFICE! Account ill health. Must sell. LOCATED at 1044 SUNSET BLVD. Owner, H. L. Gilbert. ph. WH. 4343

Venice Blvd. Bus. Lot
B.W. cor. Venice Blvd. & Kingsley Dr. Lot 111x175. Zoned C-2. Will trade Kingsley. Price $49,000. $15,000 future. Will consider trade. Submit. Owner, 1520 S. LUNDEEN PORT Suite 1102. OWNER says sell. Sunset Blvd., 75x160 to alley. West of Holly. Jct. improved with 5 stores. No rent on property. Price $32,000. Small down payment and easy terms on balance. THOMAS H. GILMAN, 6238 Sunset Blvd. OL. 4311.

WESTERN AVE. COR. 57th PL.
Now being leased for $5040 net. Present improvements bring $5040 yearly. Sell with or without bldgs. See owner, 5701 Western ave. RE. 5232.

CORNER lot & Mathews, 2 stores, 7 rms. above. Rent, $150. Worth more than price asked. Total $14,000 Take 1st papers at 6%. payment. 2258 WHITTIER BLVD. CR. 4107.

THIRD ST. business lot 44½ ft. near La Brea, $16,000, only $2300 cash, rest 3 yr. mtg. Also 40 ft. lot west of Fairfax, $7500, easy terms. Owner Tel. Whitney 7476 or TU. 6294.

WANT improved business corner, Hollywood way, will give $75,000 clear residence property and $75,000 cash, might take larger & double above. Charles W. Liel, 1000 Central Bldg.

IF IT'S a question of
INCOME BUSINESS PROPERTY
SEE
CANON - GRIFFIN COMPANY
202 Insurance Exch. Bldg. TU. 9672.

BROADWAY BUSINESS
Lot 48x120, nr. Florence. Pr. $7750. $1750 dn. A steal, wouldn't de-scribe it. 4809 S. FIG. AX. 4829.

HOTEL or apt. site, corner 66x165, ripe for improvements, corners like are scarce. 501 S. Burlington. Owner, DR. 9297. Residence, WA. 8831.

ON Olive, connecting with 11th St. Virtually 60x183 ft. Brick bldg. An extraordinary property at a bargain. 79 cash. VE. 4442. Owner.

99 YEARS, S.W. corner at 25th and Main St. Size 50x130 to alley. Very cheap. L. HAMMELL CO., 917 W. 6th St. MU. 4284.

ONE OF HOLLYWOOD BLVD.'S BEST CORNERS UNDERPRICED $600 A FT. EAST TERMS. ARRANGED GR. 4971; EVES. GR. 6746.

GRAND ave., near Pico, small down-town piece with big future. Is close more than carries at selling price. $15,000 handles. MU. 7460.

64x156 BUSINESS front, facing 2 blvds. Will divide. Sac. $125 front ft. Owner, Alhambra 2222-R.

HOLLYWOOD business corner at Holrd. Blvd. 2-story brick bldg., stores & apts. A bargain. GR. 5496.

S. S. COR. MAIN & 57TH ST. 100x130; inc. $285. Mean business. Must sell. Owner, Gets, GL. 2967.

HOLLYWOOD BLVD.'S BEST BUY—$14000 a foot. Very easy terms. MARsr GR. 4977; eves. GR. 6746.

WILSHIRE BLVD., SANTA MONICA. For best buy on earth see A. R. Flavell 1017 Wilshire, S. M.

YOU CAN DOUBLE your money on this active business prop. $4500 cash, bal. terms. Owner, OX. 2765

PICO BLVD. CORNER
For sale. OWNER. OR. 8821.

BUSINESS CORNER, 60x122, Baker Ave., center of Bel. $15,000, total price. $2000 cash.

BUSINESS lot, near 10th, on Irole St. below market price. 48x130. Owner, 1870 W. 24th.

BRICK bus. BLDG. Wils. dist. 10-year lease one tenant. BARGAIN. $40,000. 3700 W. 8th.

SANTA Barbara at Arlington ave., several goods buys, chance to make good profit. 2200 W. Santa Barbara.

VERMONT bus lot, 50x135, 5-rm. mod. house. Pr. $7500. $1000 dn. By Owner, 4800 S. Figueroa. AX. 6429.

BY owner. So. Bdwy. at 57 & 57 ST. 51st st. Center, $8000. Trus. TH. 4711.

MAIN ST. lot N. of Manchester, price $11775, must be sold, $400 dn. Owner, Sunset Bd. 3 stores all rtd. Sac. $11,500. Owner, 2319 Sunset Bl. 5204.

BROADWAY lot 40x118, sac. $3250, terms. $1427 S. BROAW

$500 dn. 4-rm. mod. bung. on Manchester, bring deposit. 8543 S. Bdwy.

BUSINESS PROPERTY—For Sale —33

AUCTION
1944 W. Jefferson st., Thurs. Mar 17, at 2 p.m., wonderful income property, consisting of 2 large stores, with 7 living rms. & gar., all stucco. Lot 50x132, this property must be sold to highest approved bidder, inspect today, make advance offer. Here is a chance to double your money. Infor. Willis Land Co., 720 Stock Ex. Bldg. VAn. 4461. Auct., J. M. BANKS.

Hollywood Blvd. Snap
100-foot corner, well located, near Western; less than $650 per foot.
JOSEPH R. SCHILLER,
911 Van Nuys Bldg. VA. 2786.

NEW Hoover Blvd., 75x135, S.E. Virgil & Monroe sts. $16,000, terms.

INDUSTRIAL PROPERTY—For Sale and Exchange —36

6 ACRES "D" ZONE, FRONTING ON SAN FERNANDO BLVD. NEAR ON RAILROAD. AN IDEAL FACTORY SITE AND A SPLENDID INVESTMENT. FOR IMMEDIATE SALE AT A VERY GREAT BARGAIN.
L. H. Wilson,
1530 S. San Fernando Rd.
Glendale
CApitol 1714 Gl'dale 1551

2 ACRES, industrial property, R.R. track connections, on San Fernando Rd. between Glendale Blvd. and Verdugo ave. A bona fide bargain for quick action. Phone AL. 1101.

YOUR strike. 100x162 to alley, 2 bldgs. Inc. $1250. Kohler st. nr. Central Ave. $20,000, 1-4 cash. Hubbard, 201 Citizens' Bk. Bldg. TU. 2332.

1240 E. 28 ST. 24,000 SQ. FEET. $22,000. P.E. RY. C. R. RANSOM, EXC AGT. 8862. 1000.

INDUSTRIAL sites, U.P. & S.P. R.R. Paved streets, 15c sq. ft. Mason, Cole & Co., 602 S. Grand. TR. 6013.

AC. on S.P. close in, must sell very cheap. Rare opportunity. DE. 9851. 8505 Atlantic Blv., South Gate

INCOME PROPERTY—For Sale —37

INCOME PROPERTY
WESTLAKE DISTRICT
146 FT. BY 150 FT.
Logical future site for limit-height apartment house or hotel.
Now covered by high-class apt. house, duplex & 6-flat bldg. Always rented. Show low prices. Only 1 blk. from Westlake Park. For particulars see G. C. Morrow, phone FI. 1710 or DR. 9105.

AUCTION
Thurs., Mar. 17, 2 p.m.
2962 S. NORMANDIE
Modern 4-family flat, lot 50x150, income $190 per mo. Fine bus. future. DON'T MISS THIS SALE
E. C. Overton & Co. 8576.

OUR BEST BUY
10-ROOM duplex, all rooms exceptionally large, 5 rms. upper & lower. Mahogany finish, beautiful beamed ceilings, 3 fireplaces, tiled drains. Unit heat. Lot 57x132. A BARGAIN AT $15,500. TERMS. MR. PHILLIPS, SOLAN REALTY CO. 948 S. Western. EM. 1144.

Other interests make it imperative that I sell at once.
TO RESPONSIBLE PEOPLE
I will make a proposition that will be far better than buying a lease.
YOU CAN OWN
this wonderful property, by paying a small amount of cash and some exchange.
YOU TAKE $1000 PER MONTH as your net income and use the rest of the rentals for paying for the property.
Phone the owner at OLympia 5434 for appointment.

AUCTION
2 p.m. Tuesday, March 15th.
SPLENDID 4-FAMILY
Stucco Flat Building
ON FINE BUSINESS CORNER
2156-8 West 27th st. (Cor. Cimarron.) A wonderful location, only 2 short blocks south of Adams st. and 1 blk. west of Western ave., right in the heart of business activity. Lot 50x140. Owner must sacrifice regardless of price to protect other business interests.
NOTHING BETTER IN THE CITY
BUY AT YOUR OWN PRICE
W. DWIGHT RAMMOND
AUCTIONEER. HOLy. 5715.
FOR SALE— BY OWNER.

New Apartment House
A MONEY MAKER
$55,000. $55,000.
In center of Hollywood. 2-story, 16 units. Unusually large living rms., separate dinettes, ext. dressing rms. Elegantly furn. Splendid per cent on investment. $20,000 cash, bal. terms. Owner, 6845 W. Third st.

A BUY
WILSHIRE & LA BREA DISTRICT
A DUPLEX, 11 ROOMS, WELL-BUILT, SANITARY WALL PLASTERED, ANT FINISH, REAL FIRE PLACE. INCOME $840 MO. PRICE REDUCED TO $12,000. TERMS QUICK SALE. $2500 WILL HANDLE. SEE MR. FIELD, SPENCER & CO., 1209 S. LA BREA. OR. 1197.

LISTEN MR. INVESTOR
HERE IS YOUR OPPORTUNITY
8-room double $8500.
10 rooms duplex, $10,500.
Convenient to L. A. High, grammar school & yellow car. If interested Phone WH. 5110 or WH. 4216. Very easy terms.

20% ON INVESTMENT
Sacrifice of income property. Vermont ave. Brick business bldg.
$10,000 undercriced.
$4000 cash handles.
MARK MORRIS
Room 802, 709 S. Hill. TU. 7110.

GOING AT A SACRIFICE
FINE MODERN STUCCO APARTMENT HOUSE OF 40 ROOMS, ALL COMPLETELY FURNISHED. WELL LOCATED BETWEEN PICO AND VENICE BOULEVARD. INCOME $8545 PER ANNUM. LOT 60x150 CLOSE TO FIGUEROA.
CONWAY & GLEASNER
1108 CITz. NAT. BK. BLDG.

AUCTION
Thurs., Mar. 17, 2 p.m.
2962 S. NORMANDIE
Modern 4-family flat, lot 50x150, income $190 per mo. Fine bus. future. DON'T MISS THIS SALE
E. C. Overton & Co. 8576.

OUR BEST BUY
10-ROOM duplex, all rooms exceptionally large, 5 rms. upper & lower. Mahogany finish, beautiful beamed ceilings, 3 fireplaces, tiled drains. Unit heat. Lot 57x132. A BARGAIN AT $15,500. TERMS. MR. PHILLIPS, SOLAN REALTY CO. 948 S. Western. EM. 1144.

4 Flat Bargain
Located in fine renting dist., nr. Wash. Blvd., stucco bldg. Well constructed. Shows high returns on investment. Must be worth $10,000. Substantial cash payment, bal. terms. No trades. This is a bargain seldom offered. Act quick.
BUNGALOW COURT
Beautiful 5-unit bungalow court, 3 garages, fully furnished, always rented, paying 12% net on investment. Will take vacant or residence property as part payment. Terms. Mr. Jackson. Mutual 8271.
1009 Pershing Square Bldg.

$8750 ONLY
1200 block, W. Second, 134x142, N. Edgewood pl., Boyle Hts. 5-room bungalow in rear, terms lot, 26-ft. alley. Half cash. No information on premises. Agents don't call. Owner, 716 Fay Bldg., 3rd at Hill.

WESTLAKE FLAT BARGAIN, $22,000. Four flats, 3 and 4 rooms each, on valuable lot, paved street and alley. Rents $230 month. Reasonable cash payment.
J. T. CUTTER, Trinity 7232.
724 Pacific Nat. Bank, Fit at Hill

EXCEPTIONAL 4-flat EYESORE
5 & 6 rm. gems in choicest loc. Never vacant, the best of tenants. Hdwd. floors, tiled baths, gas ranges, runner, awnings, incl. Rent $3400 annual. Dist. $27400. Inc. 11327 W. 23. DE. 4961.

STOP! SEE ME!
MR. BARGAIN HUNTER.
$5500 handles the BEST PAYING INCOME property in L.A., ideally situated. ACTION SURE ON THIS. MR. HARRIS. DR. 4214.

SACRIFICE—Forced to sell my 44-rm. apt. brick mod. income; 2 choice lots; blocks of Ambassador, for less than cost. Filled & showing wonderful returns. Candidly 1525 Ardmore will take care of itself. Call Owner mornings. HO. 4622.

HOLLYWOOD APT.
Nearly new strictly mod. stucco apt. bldg., 9-unit, completely furn., in excellent shape, always filled, good income. On bus line. No trade. HE. 5171

$5000 HANDLES
Beautiful 4-family flat, 5 rms. each. Lot 60x150. Income $280 mo. Price $30,000. Terms balance. MR. LAMONT. EM. 2891.

SICKNESS compels me to sell my 5-fam. flat nr. 1st & Hoover, all occupied, income $2220, worth $24,000. Take $20,000. Only $4000 cash. See my agent, Ben Boll, 740 S. Bdwy. TU. 4186.

TO be given away: N.W. corner 61st and Hoover, 5-rm. double bungalow, store room and 3-room income; offers wanted. Owner.
COWAN, 5163 S. Gramercy Pl.

4 RENTAL flats, 3 rms. each, 2 flats, 4 sle., priv. baths, well fur. Inc. $220, excl. rntl. dist., good frame bldg. Price $16,000. $4000 handles. Or good paper. CA. 3222.

FOR INCOME PROPERTY THAT PAYS. 241 N. WESTERN AVE. WITH J. M. CLOSE
BUILDER, REALTOR, DESIGNER
HE. 2117.

DOES it interest you? 17½% on low rent basis. Nine 2-room units, full and full house always. Will accept bungalow as part payment. See owner, 1253 E. 47TH ST.

TO CLOSE ESTATE
Westlake apt. lot 50x165. 19-room house, $200 mo. Income $15,000. Terms. WA. 1475. 1720 W. 7th st.

100% ON investment. 10-unit furn. stucco st., lot 75x165, nr. Vermont & Santa Monica Blvd. Pr. $27,500, $7500 cash. MU. 7644.

NEW MODERN DUPLEX
No. 1629-31 Cloverdale ave., near Country Club, west of La Brea. BY OWNER.

$15,000—REAL buy. Close to W. 7th st. Good inc. $6000 cash, bal. easy. One for $3000 cash paymt. Thomas, 709 E. BONNIE BRAE.

WILSHIRE FLATS, inc. $6242 ann. All rented. Appraised val. $50,000. $30,000. 20% cash. Take clear 2c. Calif. Co., 6th & Wall.

$10,000. 5-APT. & store, 18 rms. Gar. Corner lot, room for two more good flats. 1747 E. 52nd Pl. Rented $124. Owner, BE. 2208.

SACRIFICE FOR QUICK SALE
$4000 brick. 4-flat stucco. 5 rms. each. 10 minutes' walk from Broadway. Call owner. DU. 6640.

WILSHIRE WEST 6-flat, 4-rm. apts., cond. 5-rm. house. Always rented. Near Pico-Vermont. $14,400. $5000 cash. 2414 W. PICO. DR. 2346.

5-STORY CLOSE IN 50 RMS. FURN. INC. $1650. PRICE $37,500. 6½%, 6 YRS. OWNER. RO. 9045.

NEW 16-rm. duplex, Hancock Pk. leased $275 mo., $7000 cash, bal. quick trade for clear. WH. 7292.

5 HOUSES, 5-rm. each, good cash flow, $8000, inc. $80 mo. on lease. Will dick. in value. UN. 7177. TU. 2988

SACRIFICE 2 fine edge business lot, inc. $80 per mo. Ph. AT. 8296.

OWNER leaving, sac. home & income, or trade itself out. Terms. AN. 1733.

BARGAIN $16,000, three flat stucco, close in, good income, $6000 cash; bal. to suit. Phone HO. 4440.

16-ROOM double, 2-flat with Van Ness Hardwood fin. Rent $120. $12,500. Owner, 175 S. Harvard. WA. 7676.

BUSINESS property better than sell-paying. By owner, very cheap. 8722 E. MAIN.

1540 S. WILTON PL.
749178. Make me an offer.

CATALINA nr. 5th. 20 rms. 2 furn. apts. Always rented. Lot worth $20,000. Bal. $11,000. TU. 4236.

2 APTS. & 2 sets, 50 ft. bus. lot. Rapid inc. $16,000. Bal. $6M. 4459

NEW attrac. court on corner lot. Good income. Terms, 618 E. 25th st.

GARAGE and repair shop, 41x15 Alhambra ave. Call 8pm. or Mon. CA. 1

OWNER will sacrifice income lot, 40x 120, school & car. OL. 5204.

4-APT. stucco. Good income. 4 cars. Nice farm. Owner, 1008 N. Kenmore.

INCOME PROPERTY—For Sale —37

Public Service Sales Corporation
FOR SALE
An unrestricted lot on Wilshire Blvd., deeded to business and located near Hancock Park, at a remarkably low price, $5000 cash will handle this. Balance 1, 2 & 3 years at 7%.
Two fine business lots on S. Hope st., where the trend of business is going. These lots are between 6th & 12th and have frontages of 50 ft. $10,000 will handle each lot with balance to suit. These are a real steal—unforeized.
Call Mr. Roberts.
PUBLIC SERVICE SALES CORP.
639 S. Spring st., L.A. TR. 7961.

Owner Forced to Sell
COR. VAN NESS & FRANKLIN
4-FAMILY FLAT
83x135
EACH FLAT HAS SIX ROOMS, 4 garages, beautiful shrubbery, total price $32,000. Must have $10,000 cash, balance to suit. Did you ever hear of such a bargain?
Don't wait, let me show you this property TODAY. Eve, GL. 6472.
Robert Buchtel, Realtor
1542 N. VINE ST. GR. 4996.

A BUY
WILSHIRE & LA BREA DISTRICT
A DUPLEX, 11 ROOMS, WELL-BUILT, SANITARY WALL PLASTERED, ANT FINISH, REAL FIRE PLACE. INCOME $840 MO. PRICE REDUCED TO $12,000. TERMS QUICK SALE. $2500 WILL HANDLE. SEE MR. FIELD, SPENCER & CO., 1209 S. LA BREA. OR. 1197.

LISTEN MR. INVESTOR
HERE IS YOUR OPPORTUNITY
8-room double $8500.
10 rooms duplex, $10,500.
Convenient to L. A. High, grammar school & yellow car. If interested Phone WH. 5110 or WH. 4216. Very easy terms.

20% ON INVESTMENT
Sacrifice of income property. Vermont ave. Brick business bldg.
$10,000 undercriced.
$4000 cash handles.
MARK MORRIS
Room 802, 709 S. Hill. TU. 7110.

GOING AT A SACRIFICE
FINE MODERN STUCCO APARTMENT HOUSE OF 40 ROOMS, ALL COMPLETELY FURNISHED. WELL LOCATED BETWEEN PICO AND VENICE BOULEVARD. INCOME $8545 PER ANNUM. LOT 60x150 CLOSE TO FIGUEROA.
CONWAY & GLEASNER
1108 CITz. NAT. BK. BLDG.

AUCTION
Thurs., Mar. 17, 2 p.m.
2962 S. NORMANDIE
Modern 4-family flat, lot 50x150, income $190 per mo. Fine bus. future. DON'T MISS THIS SALE
E. C. Overton & Co. 8576.

OUR BEST BUY
10-ROOM duplex, all rooms exceptionally large, 5 rms. upper & lower. Mahogany finish, beautiful beamed ceilings, 3 fireplaces, tiled drains. Unit heat. Lot 57x132. A BARGAIN AT $15,500. TERMS. MR. PHILLIPS, SOLAN REALTY CO. 948 S. Western. EM. 1144.

4 Flat Bargain
Located in fine renting dist., nr. Wash. Blvd., stucco bldg. Well constructed. Shows high returns on investment. Must be worth $10,000. Substantial cash payment, bal. terms. No trades. This is a bargain seldom offered. Act quick.
BUNGALOW COURT
Beautiful 5-unit bungalow court, 3 garages, fully furnished, always rented, paying 12% net on investment. Will take vacant or residence property as part payment. Terms. Mr. Jackson. Mutual 8271.
1009 Pershing Square Bldg.

$8750 ONLY
1200 block, W. Second, 134x142, N. Edgewood pl., Boyle Hts. 5-room bungalow in rear, terms lot, 26-ft. alley. Half cash. No information on premises. Agents don't call. Owner, 716 Fay Bldg., 3rd at Hill.

WESTLAKE FLAT BARGAIN, $22,000. Four flats, 3 and 4 rooms each, on valuable lot, paved street and alley. Rents $230 month. Reasonable cash payment.
J. T. CUTTER, Trinity 7232.
724 Pacific Nat. Bank, Fit at Hill

EXCEPTIONAL 4-flat EYESORE
5 & 6 rm. gems in choicest loc. Never vacant, the best of tenants. Hdwd. floors, tiled baths, gas ranges, runner, awnings, incl. Rent $3400 annual. Dist. $27400. Inc. 11327 W. 23. DE. 4961.

STOP! SEE ME!
MR. BARGAIN HUNTER.
$5500 handles the BEST PAYING INCOME property in L.A., ideally situated. ACTION SURE ON THIS. MR. HARRIS. DR. 4214.

SACRIFICE—Forced to sell my 44-rm. apt. brick mod. income; 2 choice lots; blocks of Ambassador, for less than cost. Filled & showing wonderful returns. Candidly 1525 Ardmore will take care of itself. Call Owner mornings. HO. 4622.

HOLLYWOOD APT.
Nearly new strictly mod. stucco apt. bldg., 9-unit, completely furn., in excellent shape, always filled, good income. On bus line. No trade. HE. 5171

$5000 HANDLES
Beautiful 4-family flat, 5 rms. each. Lot 60x150. Income $280 mo. Price $30,000. Terms balance. MR. LAMONT. EM. 2891.

SICKNESS compels me to sell my 5-fam. flat nr. 1st & Hoover, all occupied, income $2220, worth $24,000. Take $20,000. Only $4000 cash. See my agent, Ben Boll, 740 S. Bdwy. TU. 4186.

TO be given away: N.W. corner 61st and Hoover, 5-rm. double bungalow, store room and 3-room income; offers wanted. Owner.
COWAN, 5163 S. Gramercy Pl.

4 RENTAL flats, 3 rms. each, 2 flats, 4 sle., priv. baths, well fur. Inc. $220, excl. rntl. dist., good frame bldg. Price $16,000. $4000 handles. Or good paper. CA. 3222.

FOR INCOME PROPERTY THAT PAYS. 241 N. WESTERN AVE. WITH J. M. CLOSE
BUILDER, REALTOR, DESIGNER
HE. 2117.

DOES it interest you? 17½% on low rent basis. Nine 2-room units, full and full house always. Will accept bungalow as part payment. See owner, 1253 E. 47TH ST.

TO CLOSE ESTATE
Westlake apt. lot 50x165. 19-room house, $200 mo. Income $15,000. Terms. WA. 1475. 1720 W. 7th st.

100% ON investment. 10-unit furn. stucco st., lot 75x165, nr. Vermont & Santa Monica Blvd. Pr. $27,500, $7500 cash. MU. 7644.

NEW MODERN DUPLEX
No. 1629-31 Cloverdale ave., near Country Club, west of La Brea. BY OWNER.

$15,000—REAL buy. Close to W. 7th st. Good inc. $6000 cash, bal. easy. One for $3000 cash paymt. Thomas, 709 E. BONNIE BRAE.

WILSHIRE FLATS, inc. $6242 ann. All rented. Appraised val. $50,000. $30,000. 20% cash. Take clear 2c. Calif. Co., 6th & Wall.

$10,000. 5-APT. & store, 18 rms. Gar. Corner lot, room for two more good flats. 1747 E. 52nd Pl. Rented $124. Owner, BE. 2208.

SACRIFICE FOR QUICK SALE
$4000 brick. 4-flat stucco. 5 rms. each. 10 minutes' walk from Broadway. Call owner. DU. 6640.

WILSHIRE WEST 6-flat, 4-rm. apts., cond. 5-rm. house. Always rented. Near Pico-Vermont. $14,400. $5000 cash. 2414 W. PICO. DR. 2346.

5-STORY CLOSE IN 50 RMS. FURN. INC. $1650. PRICE $37,500. 6½%, 6 YRS. OWNER. RO. 9045.

NEW 16-rm. duplex, Hancock Pk. leased $275 mo., $7000 cash, bal. quick trade for clear. WH. 7292.

5 HOUSES, 5-rm. each, good cash flow, $8000, inc. $80 mo. on lease. Will dick. in value. UN. 7177. TU. 2988

SACRIFICE split edge business lot, inc. $80 per mo. Ph. AT. 8296.

OWNER leaving, sac. home & income, or trade itself out. Terms. AN. 1733.

BARGAIN $16,000, three flat stucco, close in, good income, $6000 cash; bal. to suit. Phone HO. 4440.

16-RM. double, 2-flat with Van Ness Hardwood fin. Rent $120. $12,500. Owner, 175 S. Harvard. WA. 7676.

BUSINESS property better than sell-paying. By owner, very cheap. 8722 E. MAIN.

1540 S. WILTON PL.
749178. Make me an offer.

CATALINA nr. 5th. 20 rms. 2 furn. apts. Always rented. Lot worth $20,000. Bal. $11,000. TU. 4236.

2 APTS. & 2 sets, 50 ft. bus. lot. Rapid inc. $16,000. Bal. $6M. 4459

NEW attrac. court on corner lot. Good income. Terms, 618 E. 25th st.

GARAGE and repair shop, 41x15 Alhambra ave. Call 8pm. or Mon. CA. 1

OWNER will sacrifice income lot, 40x 120, school & car. OL. 5204.

4-APT. stucco. Good income. 4 cars. Nice farm. Owner, 1008 N. Kenmore.

SUBURBAN PROPERTY—For Sale —39

A RELIABLE REALTOR is always your friend and advisor. Our service backed by 17 years experience in Arcadia, must be reliable. Come in and discuss your plans.
HERE is a boulevard place, priced right, 1 acre, 6-rm. house, garage, orchard and chicken outlet. 1060. In a valuable location next to stores and car line.
We have several other first class buys to show as well, for it is our business to find bargains.
ACREAGE
Stop at the tract office, 2446 Baldwin ave. (at Las Tunas Dr.) A number of good buys on hand, from ½ to 2 acres; as well as a new boulevard tract to select from. Convenient terms, building financed and every improvement now in.
Schwarzkopf Realty Co.
646 W. Huntington Drive.
1 So. Santa Anita ave.
ARCADIA SINCE 1910

SUBDIVIDERS and Speculators
16 acres in Burbank, $2000 an acre, adjoining acreage $3500 and $2750. Take one-five acres or all.
Corner San Fernando Blvd. 210x120, $5800. $400 down, balance easy. Owner, 1520 Lundeen Port.
H. L. MILLER CO.
109 S. Brand. Glen. 552 or 4955.

120 ACRES, all in alfalfa, flowers, bulbs & vegetables. 25 acres walnuts. On main highway, 2 blocks from center of town of 4000. Price $1500 per acre. $500 less than real value. Will take small down payment. Will consider letting responsible party subdivide. Owner, DR. 9292. 611 S. Kingsley Dr.

FOR SALE ACT QUICK
EASTERN OWNER says to sell
5 ACRES ARTESIA BLVD.
Near Hynes. Only $2250 acre. Worth $3500. Will subdivide. Fine profit. $2000 will handle.
A. HOUSTON BARRY, 6900 Washington, EM. 1976; Culver City 2605.

HOMESITES, 1 to 5 acres in Oakwood north of Foothill Blvd. $2500 & up. M. COLLINS, Owner's Rep., Cook-Woodley Co., Owners, Foothill Blvd. and Double Dr., Arcadia, Cal. Phone 315.

WILL MUST beat foreclosure. ½ a. 6 rms., corner blvd. Make offer to Orsburn, 2 Santa Anita, Arcadia.

1-4 MILE TO UNIVERSAL CITY
1 MILE TO FILM COLONY
7 ROOMS, $500 DOWN. XO. 4326.

Altadena
ALTADENA, high altitude, level lot 80x150. 5-room bungalow, fruit & shade trees. Price cut to $4750, $2000 cash.
Also must sell high sightly level lot 75x150 on West Loma Pl. Price $1,000. $1000 cash.
See ROBINSON, with J. M. French Co., 404 Hillgrest Bldg. Va. 2261.

FOR SALE—By owner, one acre fruit & chicken ranch, new seven room stucco bungalow, 16x60 ft. chicken house. Many kinds of fruit trees, berries, nuts, shrubs and flowers. If you are looking for a real home see this place. Terms.
Located at 226 West LOS FLORES DR. Open daily except Sundays.

Arcadia
IF YOU'RE LOOKING—SEE THIS
6-room stucco, built 6 mos. 5 bedrooms, tiled bath, hardwood floors, cove ceilings in living and dining rooms, fireplace, Basement, double garage & laundry, cement driveway. Chicken coupl. for 1000. Land runs 150 ft. in west end of Arcadia. The owner has good reasons for selling and is cutting $1500 to make quick sale. Terms.
J. E. TALLEY
940 W. Huntington. Ph. 346 Arcadia

6 & 5-ROOM homes in ARCADIA. Modern, Electric refrigerator, etc. Situated on 4-acre tract, beneath beautiful walnut trees 20 years old Homes complete and ready to move. Prices $4000 to $10,500. OWNER. JNO. T. JOYCE, OWENS AVE.—DOUBLE DRIVE—ARCADIA.

Burbank
For Sale
5 room new stucco. Breakfast nook. Hardwood floors in all. Tile sink and bath, nicely decorated. Lot 45x135 on paved blvd. in Burbank. Price $5500, terms. Owner will carry $3000 mtg. at 7%. 2 yrs.
H. L. Miller, Owner
109 So. Brand Blvd., Glendale.
Phone Glendale 552.

BLVD. FRONTAGE
2000 ft. on paved street. 20 A. $3000 per acre. HE. 6255.

Culver City—Palms
ABSOLUTELY a bargain, $1600 equity in 5-room bungalow. Will take $450 cash or diamonds. 2618 Faris Drive, Culver City.

La Canada
6 ACRES on the Verdugo Blvd. ½ mile of Foothill Blvd. One of the most wonderful location for estate or high-class subdivision. Could divide in 3-acre tracts. Might consider equitable exchange or high-class residence or income property. Owners only. Ph. 599726.

Lankershim
$10 PER MONTH buys a beautiful 60x 135 ft. lot at Lankershim, city improvements, wonderful location. 226 Wilcox Bldg. 2nd & Spring streets, Monday. Candler 1557.

5-RM. stucco, 2 blocks north of Universal City bridge, ½ block from Lankershim car. $4250. Terms. 10619 AQUA VISTA ST.

Monrovia
QUICK SALE, $6500
$2200 cash, bal. straight notes. 2 new houses on 1 lot 60x150, 4 and 4 rms. 8 bedrooms, dbl. car, at 815 Olive st., on L.A. car line. TOrk 4696.

Palos Verdes
SAC. or lease owner's equity, large level lot, overlook golf links. Price $2,650. Phone RICKARD, MU. 2147.

Pomona
98-A. ranch. Most beautiful ranch in So. Cal. Close to club. 30 A. young walnuts, about 45 A. in early potatoes. $15,000 in imp. $250 A. Must see to appreciate amount of owner's health. Courtesy to brokers. Owner, 1643 W. 52ND ST. UN. 0046

San Gabriel
10 or 22 A. best loc. 7 mi. out San Gabriel Blvd. Sell or exch. Reifer. TU. 4005.

Sierra Madre
FURNISHED house for rent. The health spot of California. Large house and grounds in Sierra Madre. Maid's room down. Bungalow, garage, large living & dining room. Phone SM. 1277. DR. 3921.

WANT L. A. property for Sierra Madre. Let me know what you have. HUMPHRIES, 24 W. Central ave.

Van Nuys
BARGAIN Beautiful 2½ acres bearing walnuts on corner. Ideal to subdivide. Close to U. N. high school. A wonderful buy at $8000. Easy terms. Phone HOllywood 4694 or see HARRY R. BEVIS, 6220 Van Nuys Blvd., Van Nuys.

FOR sale, $8500. Terms Now 5-rm. fine stucco with 1-rm. room on Sherman Way. Fine for chicken ranch. Owner ph. Glendale 1232-J. or OL. 1039.

Watts
5-ROOM, hardwood finish, bung., bath & gar. Nice location, convenient to cars. $250 down, bal. easy.
PASELEY INV. CO., 1115 S. Main.

BEACH PROPERTY—For Sale —39

OR exch. Beautiful ocean-front imp. residential property. Modern. T. E. Merrill, 326 Bartlett Bldg.

1700 FT. ocean frontage, $35,000—E. J. Bunsted, 756 Bdwy. TU. 7631.

Venice and Ocean Park
8 ROOM double bungalow, Venice, hardwood floors, 2 garages, newly painted, fine interior finish, $3000 equity, balance $4000 at $40 mo. Want lot or L.A. equity.
Pashley Invest. Co., 1115 S. Main.

FOR SALE—2 modern houses, 2 garages. Lot 40x140, cash, cheap. 346 RENNIE AVE., between 2 and 4 ave., off Rose ave. Owner, C., 2461½ RENNIE AVE. VENICE.

HARBOR PROPERTY—For Sale —40

Wilmington
BARGAIN for quick sale, 3 lots on Marine ave. Wilmington, bet. K & L sts. 100x152.70 to

REAL ESTATE— For Exchange
Miscellaneous —73

CLEAR LAND FOR CI

$32,000, clear 630 acres ... land, located about ... from railroad and ... way, in Gila River ... and equity in new ... glish stucco residence, ... 2 baths, double ... and flowers, fully ... cated on the ... tract near Tarbell ... La Brea. Owner ... balcony on ... city property ... gaining. ... F. W. GOWEN ... EDWARDS & WILDEY BLDG. ... Members ... Exchange ...

$85,000.—Brick Ap

NORTH OF WILSHIRE

This is one of the ... brick apartments in ... district. It is new and ... has every modern ... the best of furnishings ... $400. ... 000 of clear ... long, to be moved. ... at Times Office.

Ford & Becker

407 S. Western ave. ... FERNANDO BLDG.

Lots —73-B

MY EQUITY IN

46-ACRE GROVE

WATER STOCK, 5-ROOM ... BARN, GARAGE, NEAR ... SIDE. MUST BE SOLD ... CHANGED. THIS WEEK ... HAVE YOU AN OFFER ... $2000 CASH? ... PHONE OWNER ... BE. 1189.

For Sale or Exchange

Lease & furniture of a ... hotel. Net income $6000 ... year. Will sell the lease ... ture for $25,000 or will ... for a good income ... value. See Mr. Lesinsky ...

H. L. MILLER CO.

109 S. Brand. Glen ...

DOWNTOWN INCO

Attractive 5-story hotel ... beautifully furnished. Pres... cupies over $700 ... $25,000. Mtg. $35,000. ... Bldg. Eve. phone ... Fairfax 7t. on T.D. ... reasonable. Address ... owner, Times Office.

reasonable builder. ... Office 7220 S. West...

TE WANTED, CASH ... OX. 4396.

Property —73-D

2 YEAR LEASES ... D. BUSINESS COR... PARK OF THE ... N SURROUNDING ... ENTALS MUST BE ... ANS. SEE P. A. ... 8TH ... 1122.

located business ... part cash and part ... Can render real es... handling properties ... Mr. Petty, ... N BROS. CO., ... 7th at Grand.

Resorts —71-A

e, Fresno Co. Excel... in alkali or hard... Will add cash and ... and checked, water ... cate new Parlor ... city property ... gaining. ... F. W. GOWEN ... EDWARDS & WILDEY BLDG. ... Members ... Exchange ...

$85,000.—Brick Apa

NORTH OF WILSHIRE

This is one of the finest ... brick apartments in the ... district. It is new and ... has every modern ... the best of furnishings ... $400. ... 000 of clear ... long, to be moved. ... at Times Office. ... give acre as part ... FERNANDO BLDG. ...

Lots —73-B

MY EQUITY IN

46-ACRE GROVE

WATER STOCK, 5-ROOM ... BARN, GARAGE, NEAR ... SIDE. MUST BE SOLD ... CHANGED THIS WEEK ... HAVE YOU AN OFFER ... $2000 CASH? ... PHONE OWNER ... BE. 1189.

For Sale or Exchange

Lease & furniture of a ... hotel. Net income $6000 ... year. Will sell the lease ... ture for $25,000 or will ... for a good income ... value. See Mr. Lesinsky ...

H. L. MILLER CO.

109 S. Brand. Glen ...

DOWNTOWN INCO

Attractive 5-story hotel ... beautifully furnished. Pres... cupies over $700 ... $25,000. Mtg. $35,000. ... Bldg. Eve. phone ... Fairfax 7t. on T.D. ... reasonable. Address ... owner, Times Office.

H. L. MILLER CO.

109 S. Brand. Glen 1... 100 ACRES clear and 7 ... and south of Terra Bella, ... ly. fine soil, ... groves. Price $175,000, ... income, will assume. ... McCLALLY, 712 Pacific ... Bldg., Long Beach. ...

WANT SUBURBAN TOWN ... Middle West clear for ... in L.A. corner improved with ... ry apt. house and 4 flat ... income $450 per mo. ... Owner here waiting to ... ORANGE COUNTY INVES... 417 Pacific Electric Bldg. ...

REAL ESTATE— For Exchange
Houses —73-A

6 RM. hardwood finish, modern frame bung., tile bath & shower, lawn, flowers & shrubs. Garage, concrete drive & walks. Vicinity 67th and Normandie, accept clear lot or what for $1600 equity. PASFIELD Invest Co. 1118 S. Main.

7-RM. BUNG—SACRIFICE
Will take lot up to $3500. Beaut. new English stucco, wonderfully well built, large lot, fine loc. So. of Wilshire Blvd. Call MR. SANDLIN, GL. 4510, Eves., Wil. 0272.

SUBMIT smaller clear house and cash on 14-room home in New Windsor Sq., 100x200 at $70,000. MR. HOLLAND, 403 Lane Mtge. Bldg., 209 W. 8th. TR. 8401.

WILSHIRE, 7 room frame house, bath, garage, lot 40x135. Want clear lot for $1600 equity, balance $1300 payments $20 month. ... Pasadax Invest Co., 1118 S. Main.

10-RM. house on Hoover nr. 1st. A-1 condition. Can be used for income. Want small house in west or N.W. $417 W. 9th st.

WILL trade my equity in 5-rm. stucco for lunch room, candy store or good car. TO. 4301.

5-RM. mod. house in Banning for L.A. or close in. Will assume. DRAKE, 214 N. Alvarado. DR. 2499.

BEAUTIFUL 5-rm. 2-sty. stucco hillside home, near Hollywood Blvd. $21,500. Submit smaller. GR. 0659.

NEW 6 rms., $7000, clear; ... $4000. 349 S. Laurel. GR. 4472

Lots —73-B

For Sale Or Exchange
FOR INCOME

26 large beautiful level residential lots. Also new 8-rm. bungalow. Street improvements completed. Located at East San Gabriel, near Country Club. Property all clear. Price $38,000. Will divide to suit. Liberal discount. Easy terms. Owner, TR. 6736 or FI. 6135.

WASHINGTON STREET LOT—
50x150, near Crenshaw, bet. 2 bldgs. Big future asset. Improvements, now. Washington and Crenshaw. Plans are out for theater. Will trade for bungalow or double. Owner, 4166 Washington st.

BEAUTIFUL hillside lot, near Holly... $4000; some cash and clear lot of ... T.D. Owner, DR. 4393. 784 Heliman Ave.

CORNER lot 64x115, southwest, $1600, clear. Want stucco double, southwest to $10,000. HOFF, EM. 1595.

Business Property —73-C

HOLLYWOOD BARGAIN
$80,000, approx. $25,000 cash. 12% Return
Must be sold at once. Store & apartment bldg. to Sunset Blvd. Priced from Vine. Will take small property as part payment. ...
L. D. OWENS COMPANY
GRanite 2502. GRanite 2502.

BUSINESS INCOME

New brick corner on major business artery, northwest. Eight stores with apartments above. Actual cash value $135,000. Want clear city for $85,000 equity. Address N, box 836, Times Branch.

Business Lot 105x105
Corner of Two 80-ft. Blvds.
$15,000 cash.
Will take late model Packard or Lincoln as down payment.
C-a-l-l WE. 1926 mornings.

SELL OR EXCHANGE
3870 S. WESTERN

3-story business bldg. Lot 40x144 to alley. Owner must unload to accept real income or country property. TR. 4818.

WHITTIER Blvd., 85 ft., new 1 sty. brick, 5 stores, 6 offices, leased. Pr. $75,000. Terms, part exch. AN. 4189.

WILSHIRE Blvd. cor. Santa Monica, 150x158. Price $95,000. Trade for L. A. HARKER, TU. 2316.

10-RM. house on Hoover nr. 1st. A-1 condition. Can be used for income. Want small house in west or N.W. $417 W. 9th st.

WILL trade my equity in 5-rm. stucco for lunch room, candy store or good car. TO. 4301.

5-RM. mod. house in Banning for L.A. or close in. Will assume. DRAKE, 214 N. Alvarado. DR. 2499.

BEAUTIFUL 5-rm. 2-sty. stucco hillside home, near Hollywood Blvd. $21,500. Submit smaller. GR. 0659.

NEW 6 rms., $7000, clear; ... $4000. 349 S. Laurel. GR. 4472

Lots —73-B

For Sale Or Exchange
FOR INCOME

26 large beautiful level residential lots. Also new 8-rm. bungalow. Street improvements completed. Located at East San Gabriel, near Country Club. Property all clear. Price $38,000. Will divide to suit. Liberal discount. Easy terms. Owner, TR. 6736 or FI. 6135.

WASHINGTON STREET LOT—
50x150, near Crenshaw, bet. 2 bldgs. Big future asset. Improvements, now. Washington and Crenshaw. Plans are out for theater. Will trade for bungalow or double. Owner, 4166 Washington st.

BEAUTIFUL hillside lot, near Holly... $4000; some cash and clear lot of ... T.D. Owner, DR. 4393. 784 Heliman Ave.

CORNER lot 64x115, southwest, $1600, clear. Want stucco double, southwest to $10,000. HOFF, EM. 1595.

Business Property —73-C

HOLLYWOOD BARGAIN
$80,000, approx. $25,000 cash. 12% Return
Must be sold at once. Store & apartment bldg. to Sunset Blvd. Priced from Vine. Will take small property as part payment. ...
L. D. OWENS COMPANY
GRanite 2502. GRanite 2502.

BUSINESS INCOME

New brick corner on major business artery, northwest. Eight stores with apartments above. Actual cash value $135,000. Want clear city for $85,000 equity. Address N, box 836, Times Branch.

Business Lot 105x105
Corner of Two 80-ft. Blvds.
$15,000 cash.
Will take late model Packard or Lincoln as down payment.
C-a-l-l WE. 1926 mornings.

SELL OR EXCHANGE
3870 S. WESTERN

3-story business bldg. Lot 40x144 to alley. Owner must unload to accept real income or country property. TR. 4818.

WHITTIER Blvd., 85 ft., new 1 sty. brick, 5 stores, 6 offices, leased. Pr. $75,000. Terms, part exch. AN. 4189.

WILSHIRE Blvd. cor. Santa Monica, 150x158. Price $95,000. Trade for L. A. HARKER, TU. 2316.

Income Property —73-D

Public Service Sales Corporation

FOR EXCHANGE

Over 200 ft. frontage on Figueroa, close in. Large new building on property, leased for 15 years to well-known automobile firm. The lease on this property gives an ... ial income. Price $500,000. Encumbrance is about $250,000 and very nicely financed. Will trade equity for good apartment house and must have some cash.

2 lots 37 ft. frontage on Century, running through to a 20-ft. frontage on Santa Monica. A triangular lot that has a real future. This has been priced to us at $45,000 with $9000 against it. Our client will trade for an apartment-house priced about $100,000.

14 apartment-houses located in excellent residential sections of L.A., showing exceptionally fine incomes and properly financed, are listed with our Income Dept. for exchange for good L.A. income property.

Several bungalow courts that are fully rented and showing good incomes have been placed in our hands to exchange for acreage, farms, L.A. income and residences.

Several exceptionally good dairy farms and orange groves in different sections of the State for exchange for L.A. income.

200 acres in South Dakota, close to National Forest, is offered in trade for a good flat or apartment-house in L.A. that will show a satisfactory income, not too heavily incumbered. Brokers please submit. Immediate trade assured.

PUBLIC SERVICE SALES CORP.
629 S. Spring. L.A. TR. 7567.

WILSHIRE INCOME

Corner lot
134x176
Close in Ambassador Hotel
Improved with 4 1-story bldg. Income $44,400 per year.
PRICE $300,000
Will consider clear property to $120,000. Balance cash & mtg
C. V. SIMPSON.
EDWARDS & WILDEY CO.,
3304 Edwards & Wilder Bldg.
Trinity 4925.

OWNER OFFERS THE FOLLOWING:
Bungalow court, 7 units, Lemon Grove near Van Ness. Income $4800 month. Equity $16,000.
ALSO
2 stores, 10 apts., Temple at near Beaudry, income $3200 mo. Can be financed. Equity $16,000.
Have you to offer in exchange? Tel. WH. 8412.

BUNGALOW COURT

14-unit Hollywood court, all full, stucco, close to Se car. Deep lot. All furnished. Income about $8000 per annum. Price $69,000. Will consider clear property to $35,000. Bal. mtg. on choice improved. Owner, 400 PERSHING SQ. BLDG. TU. 2964; eves. OR. 6672. Courtesy to brokers.

Wilshire Apartments

Large lot, splendid location, large income, attractive building, completely furnished. Price $160,000. Take $40,000, clear vacant or improved and finance balance. Address N, box 183, Times Office.

LOOM double bungalow, Venice, hardwood floors, 2 garages, newly painted, fine interior finish, $6000 equity balance $45000 at 7% int. Will let or L.A. for equity. ... Pashley Invest Co., 1118 S. Main.

12-RM. duplex, 614-16 North Rossmore near Melrose. Price $18,000 Mtg. $12,500. Want smaller property. D. E. McCaskill
VA. 2294. 608 Bartlett Bldg.

FLAT FOR LOT OR HOUSE
HOLLY, NEAR VERMONT
$20,500. PRICE MTG. $14,000.
OWNER, PHONE ME. 1643.

WILSHIRE apt.-house, most modern, 20 units, mtg. $32,000. Want So. Cal. ranch or grove. HARKER, TU. 2316.

$80 Central Bldg. TU. 2944.

$10,000 to invest in one or more good 1st mtg. loans. Prefer N.W. GR. 4578 or call at 7711 MELROSE.

to build or refinance. Straight or mo. pay. 7378 S. Bdwy. TU. 1288.

5-YR. Income Improved for Sale
FARNSWORTH BROS.
1017 Van Nuys Bldg. TUcker 1209.

$5000 TO loan at 7%, owner's home. Also side for mortgage & T.D. 4003 Ambassador Bldg., L.A.

TO constructing loan, also 2-car str., 4 apartments, 5th, appraisals. $2000. 1304 Hollywood Blvd. HO. 0403.

MONEY—MONEY—$
Private money. Appraisal same day. OR. 7504. Eve. GA. 4088.

WE make loans on vacant improved, also buy mortgages & T.D.s. 403 LANE MTG. BLDG. TU. 5904.

$2500, $2000, $1600 on imp. city. 1304 G. T. Johnson Bldg. VA. 6421.

PRIVATE MONEY TO LOAN. 636 N. Rossmore at HOLLYWOOD BLVD. 4678

PRIVATE money. ANY AMOUNT. QUICK ACTION, no delay, MU. 6773

PRIV. money for loans or T.Ds. Liberal amts. E. R. Marley, GR. 6421

$2000 TO $10,000 on good W. Side improved. Good 2nds. 12%. BO. 9314.

PRIVATE money waiting—for good loans, no delay. VE. 7256.

$5000 TO loan on good vacant lot. West L.A. or Hollywood. VA. 1784.

PRIVATE party has $2000 to loan on 1st mtg. 7%. No delay. EM. 8141.

HAVE $100,000 private money. Will divide. D. F. AMENDOT, TR. 8324.

TO LOAN—$10000 to $50000. Money ready. Phone for appt. GR. 4255.

$25,000 PRIV. funds. Will divide. Reid & Reid, 1206 Security Bldg.

$15000 TO $18,000 to loan, 7%. VA. 4214. Room 306. 548 S. SPRING.

REAL ESTATE— For Exchange
Country Property —73-E

$40,000 CLEAR

60 a. alfalfa & dairy ranch on paved blvd., 30 miles from L. A. 5-rm. ... bath, slp. pch., 3 large barns, silo, concrete ... milk ... chicken equipment, water tank, 2 elec. pumps, plants, elec. lights, underground irrig. system, lots of shade trees, plenty cheap water; ideal for subdiv. Will divide. Want city income. P.O. BOX 182, Monrovia, Calif.

HOGS AND TURKEYS will pay for this 27 acres of garden land. Comfortable house, abundant water, electric pump, part in alfalfa, balance ready to seed. Team & cow. Want So. Cal. ...
W. KNOX, 724 Title Ins. Bldg.

160 ACRES improved orchard, ... peaches, alfalfa, dairy, etc. A regular show place. One mile from Visalia, on paved highway. Income $30,000 per year. Price $135,000. Want local or eastern. WH. 8114.

$20,000 CLEAR

20 a., good bldgs. mod. dairy equip. 30 mi. from court ho. Can be ... city. May assume some. P.O. Box 193, Monrovia, Calif.

20 ACRES in alfalfa, making money, cows, brood sows, turkeys, chickens, bees, 4-room house, 2-car garage. Campbell, 724 Title Ins. Bldg.

240 A. imp. ranch at Wildomar, so. of Lake Elsinore. $100 per A., clear. Will consider trade. Owner, 1309 S. Main st. WE. 5181.

80 A. ranch, 30 A. barley, 50 A. deciduous fruit, pumping plant, underground irrigation system. Price $45,000, $20,000 cash, or will trade. T. J. Atchley, 4801 Hoover. VE. 9560

Suburban Property —73-H

LANKERSHIM ACREAGE

$75,000 San Fernando Valley, 20 acres rich level land, under ground cement irrigation system, 7-room bungalow and 5-room bungalow, garage, and other buildings, located ½ mile from Lankershim Boulevard and Lankershim, Pacoima ave., which is now being paved and connects with Laurel Canyon Road. Property a short distance from new proposed traffic way parallelling the river across the valley. Will consider loaned income city property about even value or modern home in residence and flats to $60,000, balance in 5% mortgages with release clause for subdividing. W. GOWEN
EDWARDS & WILDEY CO.
TR. 4925.
MEMBERS EXCHANGE BUREAU

FINANCIAL

TO LOAN— Money
Real Estate Improvements —75

6% — 7%

1-YR. STRAIGHT LOANS, 10-YR. AMORTIZED LOANS

Liberal Appraisals

60% Loans
ON IMPROVED RESIDENTIAL & INCOME PROPERTIES.

CONSTRUCTION LOANS
COURTESY TO BROKERS

Fidelity Investment Company
Of California
1402 NORTH VINE ST.
HOLLYWOOD. GR. 6456.

$240,000

We are seeking loans on Los Angeles real estate, 7% 1st.. straight 1 year mortgages to absorb a special fund of $240,000.

We also have our regular loans of 6% and 7%, payable yearly or monthly payments if desired. Let us know your needs.

F. P. NEWPORT CO. TR. 8961.
Fred W. Morey, Mgr. Loan Dept.
204 Central Bldg., 108 W. 6th st.

FREDERICK HAYES
Of Glendale loaned $900,000 in 1926. Mutual monthly payments, amortizing loans. Attractive rates. No. 1926. No interest charged until funds are actually used, saving during construction period. No appraisal fee, if construction completed. Quick service. Write or call for loan folder. Phone, Glendale 1.

Mutual Bldg. & Loan Association of Pomona
1024 I. N. Van Nuys Bldg., L. A.

5½ & 6% Money

For first mortgage loans on desirable trust deeds and business properties in Los Angeles, Pasadena, Glendale, Hollywood, Beverly Hills, Santa Monica and Long Beach. Prompt action. No appraisal fee.
Inquiries invited.

Winter Investment Co.
1149-16 Van Nuys Bldg. TR. 3071.
Correspondents
New York Life Insurance Co.

50% LOANS 7%
60% LOANS 8%

On improved and construction loans Los Angeles and vicinity.

BROKERAGE DEPARTMENT

MELINE BOND & MORTGAGE CO.
704 So. Hill st. TR. 4451.

5½ PER CENT MONEY
INSURANCE FUNDS AVAILABLE
7% Building Money
Reduce the expense of borrowing.
Take commission.
THOMAS MORTGAGE CO.
Financial Correspondents.
Producers of Insurance Funds.
National City Bk. Bldg. TR. 3944. 8th-Spring

6% Money to Loan 7%
OUR OWN AND PRIVATE FUNDS
City or improved ranches.
PROMPT REPORT, no appraisal fee
G. E. GARNETT CO.
Established 1907.
Rust K. Hardy Bldg., Sr., 8. S. Hartwell
319 Detwiler Bldg. TR. 9075.

TO LOAN $20000, 7%, first mortgages on improved property in Wilshire, Hollywood or Beverly. GR. 1202.

$10,000 PRIVATE money on 1st class residence. Good location. 312 Story Bldg. TU. 8724.

BLDG. loans, refinancing, quick money for bldg., T.Ds. & mtgs. A. C. GURRELL, 315 S. Bdwy. TU. 8145.

WE are in touch with plenty of money for building loans or refinancing homes. GR. 2042.

PRIV. money, 6 & 7%, on city, country or bldg. loans. Lockhart & Son, 1121 Hellman Bldg. TU. 4191.

PRIV. money in amounts of $40000 to $10,000. Also building loans, my own money financed. Will trade equity for good apartment house and must have some cash.

WILL MAKE GOOD 1ST MTG. LN. ON YOUR HOME OR INCOME PROPERTY. PRIVATE MONEY, 6&7%.

VALE MTG. & LOAN ASSN.
LOANS
320 Central Bldg. TU. 2944.

$10,000 to invest in one or more good 1st mtg. loans. Prefer N.W. GR. 4578 or call at 7711 MELROSE.

to build or refinance. Straight or mo. pay. 7378 S. Bdwy. TU. 1288.

5-YR. Income Improved for Sale
FARNSWORTH BROS.
1017 Van Nuys Bldg. TUcker 1209.

$5000 TO loan at 7%, owner's home. Also side for mortgage & T.Ds. 4003 Ambassador Bldg., L.A.

TO constructing loan, also 2-car str., 4 apartments, 5th, appraisals. $2000. 1304 Hollywood Blvd. HO. 0403.

MONEY—MONEY—$
Private money. Appraisal same day. OR. 7504. Eve. GA. 4088.

WE make loans on vacant improved, also buy mortgages & T.Ds. 403 LANE MTG. BLDG. TU. 5904.

$2500, $2000, $1600 on imp. city. 1304 G. T. Johnson Bldg. VA. 6421.

PRIVATE MONEY TO LOAN. 636 N. Rossmore at HOLLYWOOD BLVD. 4678

PRIVATE money. ANY AMOUNT. QUICK ACTION, no delay, MU. 6773

PRIV. money for loans or T.Ds. Liberal amts. E. R. Marley, GR. 6421

$2000 TO $10,000 on good W. Side improved. Good 2nds. 12%. BO. 9314.

PRIVATE money waiting—for good loans, no delay. VE. 7256.

$5000 TO loan on good vacant lot. West L.A. or Hollywood. VA. 1784.

PRIVATE party has $2000 to loan on 1st mtg. 7%. No delay. EM. 8141.

HAVE $100,000 private money. Will divide. D. F. AMENDOT, TR. 8324.

TO LOAN—$10000 to $50000. Money ready. Phone for appt. GR. 4255.

$25,000 PRIV. funds. Will divide. Reid & Reid, 1206 Security Bldg.

$15000 TO $18,000 to loan, 7%. VA. 4214. Room 306. 548 S. SPRING.

TO LOAN— Money
Real Estate Improvements —75

NOW!
CHEAPER
TEMPORARY
BUILDING LOANS
TO FULL COST CONSTRUCTION
7% INTEREST 7%
NO COMMISSION—NO BONUS
ON OR BEFORE 6 MONTHS
AND COMMITMENT TO
REFINANCE
FIRST AT 6% OR 7%
SECOND AT 12%
COMMISSION ON REFINANCE ONLY.

WE ALSO HANDLE
FIRSTS AND SECONDS
ON IMPROVED PROPERTY
AND 5-YR. BUILDING LOANS
AT STANDARD RATES.

CITY MORTGAGE COMPANY, INC.
403 EDWARDS & WILDEY BLDG.
6TH & GRAND. PHONE TR. 6426.

5½ & 6% Money
Building Loans
Our Own Funds
Walter C. Hartman & Co.
Building Loan Specialists.
439 Van Nuys Bldg. TR. 9189.

MONEY TO LOAN
BUILDING LOANS. MORTGAGES. TRUST DEEDS
We have a large amount of our own money on hand and we are looking for desirable loans on properties in L. A. and vicinity.
Torrance Finance Co.
1009 PERSHING SQUARE BLDG.
MUtual 8271. MUtual 8272.

UNLIMITED FUNDS
5% — 6% — 7%
DAVIS MORTGAGE COMPANY
307 Chapman Bldg. 5th & Bdwy.
TRinity 6345.

$100,000
Available for 10-year loans at 6-1/2% on new homes, $10000 to $18,000 preferred. Int. & small amt. on principal every 6 mos. Pay off any time without bonus. No refinancing expense for 10 years.
HOWARD CLARK GALLOUPE
420 W. M. Garland Bldg. TR. 6441.

7% QUICK MONEY 7%
$5000 to $25,000 straight 3-yr. building loans, residence and income; liberal appraisal; no commission. No bonus. Beverly preferred. No binder applications.
THE CALIFORNIA MORTGAGE CO.
504 Bass Bldg. TUcker 8511.

WE 100% FINANCE
The purchase of land & building of buildings to house solvent, going business and industrial concerns. Our own investment capital.
SEE MR. HAGAND.
ANGELES MESA LAND CO.
Trinity 4925. 3304 Edwards & Wilder Bldg.

PRIVATE money to loan on owner's homes in Wilshire, Hancock Park & Beverly Hills. No delay. Commission. Only first-class loans considered. 5, 6 or 10 years at 7 per ct.

Before 9 a.m. or after 4 p.m.
2ND MORTGAGES
NO DISCOUNT
5-YEAR LOANS ON
Residence & Business Property.
CAREY & CO., Faber 2176.
Room 1209. 704 S. SPRING ST.

Residence Or Business
5% mtg. loans made to suit you, small parts or straight. Specialist will give your refinancing careful attention. CHAS. B. THROOP, Suite 109, 5. S. Hill st. TU. 1108.

NO BONUS
or commission deducted. Building loans, refinancing, purchase money. Birchard & Mulholland Agcy., 704 S. Spring st. Suite 701.

Individual Funds
In amount of $3000 to $12,000 at 7% and 8%. Prompt service. No delay. Call W. Morey, Mgr. Loan Dept. 204 Central Bldg., 108 W. 6th st.

FREDERICK HAYES
Of Glendale loaned $900,000 in 1926. Mutual monthly payments, amortizing loans. Attractive rates. No. 1926. No interest charged until funds are actually used, saving during construction period. No appraisal fee, if construction completed. Quick service. Write or call for loan folder. Phone, Glendale 1.

Mutual Bldg. & Loan Association of Pomona
1024 I. N. Van Nuys Bldg., L. A.

5½ & 6% Money

For first mortgage loans on desirable trust deeds and business properties in Los Angeles, Pasadena, Glendale, Hollywood, Beverly Hills, Santa Monica and Long Beach. Prompt action. No appraisal fee.
Inquiries invited.

Winter Investment Co.
1149-16 Van Nuys Bldg. TR. 3071.
Correspondents
New York Life Insurance Co.

50% LOANS 7%
60% LOANS 8%

On improved and construction loans Los Angeles and vicinity.

BROKERAGE DEPARTMENT

MELINE BOND & MORTGAGE CO.
704 So. Hill st. TR. 4451.

5½ PER CENT MONEY
INSURANCE FUNDS AVAILABLE
7% Building Money
Reduce the expense of borrowing.
Take commission.
THOMAS MORTGAGE CO.
Financial Correspondents.
Producers of Insurance Funds.
National City Bk. Bldg. TR. 3944. 8th-Spring

6% Money to Loan 7%
OUR OWN AND PRIVATE FUNDS
City or improved ranches.
PROMPT REPORT, no appraisal fee
G. E. GARNETT CO.
Established 1907.
Rust K. Hardy Bldg., Sr., 8. S. Hartwell
319 Detwiler Bldg. TR. 9075.

TO LOAN $20000, 7%, first mortgages on improved property in Wilshire, Hollywood or Beverly. GR. 1202.

$10,000 PRIVATE money on 1st class residence. Good location. 312 Story Bldg. TU. 8724.

BLDG. loans, refinancing, quick money for bldg., T.Ds. & mtgs. A. C. GURRELL, 315 S. Bdwy. TU. 8145.

WE are in touch with plenty of money for building loans or refinancing homes. GR. 2042.

PRIV. money, 6 & 7%, on city, country or bldg. loans. Lockhart & Son, 1121 Hellman Bldg. TU. 4191.

PRIV. money in amounts of $40000 to $10,000. Also building loans, my own money financed. Will trade equity for good apartment house and must have some cash.

I WILL MAKE GOOD 1ST MTG. LN. ON YOUR HOME OR INCOME PROPERTY. PRIVATE MONEY, 6&7%.

VALE MTG. & LOAN ASSN.
LOANS
320 Central Bldg. TU. 2944.

$10,000 to invest in one or more good 1st mtg. loans. Prefer N.W. GR. 4578 or call at 7711 MELROSE.

to build or refinance. Straight or mo. pay. 7378 S. Bdwy. TU. 1288.

5-YR. Income Improved for Sale
FARNSWORTH BROS.
1017 Van Nuys Bldg. TUcker 1209.

$5000 TO loan at 7%, owner's home. Also side for mortgage & T.Ds. 4003 Ambassador Bldg., L.A.

TO constructing loan, also 2-car str., 4 apartments, 5th, appraisals. $2000. 1304 Hollywood Blvd. HO. 0403.

MONEY—MONEY—$
Private money. Appraisal same day. OR. 7504. Eve. GA. 4088.

WE make loans on vacant improved, also buy mortgages & T.Ds. 403 LANE MTG. BLDG. TU. 5904.

$2500, $2000, $1600 on imp. city. 1304 G. T. Johnson Bldg. VA. 6421.

PRIVATE MONEY TO LOAN. 636 N. Rossmore at HOLLYWOOD BLVD. 4678

PRIVATE money. ANY AMOUNT. QUICK ACTION, no delay, MU. 6773

PRIV. money for loans or T.Ds. Liberal amts. E. R. Marley, GR. 6421

$2000 TO $10,000 on good W. Side improved. Good 2nds. 12%. BO. 9314.

PRIVATE money waiting—for good loans, no delay. VE. 7256.

$5000 TO loan on good vacant lot. West L.A. or Hollywood. VA. 1784.

PRIVATE party has $2000 to loan on 1st mtg. 7%. No delay. EM. 8141.

HAVE $100,000 private money. Will divide. D. F. AMENDOT, TR. 8324.

TO LOAN—$10000 to $50000. Money ready. Phone for appt. GR. 4255.

$25,000 PRIV. funds. Will divide. Reid & Reid, 1206 Security Bldg.

$15000 TO $18,000 to loan, 7%. VA. 4214. Room 306. 548 S. SPRING.

TO LOAN— Money
Real Estate Improvements —75

MONEY
TO
LOAN
ON VACANT OR IMPROVED PROPERTY.
MORTGAGE DEPT.
C. E. TOBERMAN CO.
6763 HOLLYWOOD BLVD.
HEmpstead 6149.

Money To Loan
Bldg. Loans, Mortgages, Trust Deeds
We have a large amount of our own money on hand and are looking for desirable loans on properties in L. A. and vicinity.
Courtesy to Brokers
J. H. EAGLE, INC.
320 W. 9th st. TRinity 9755.

LOANS
ON REAL ESTATE
EITHER STRAIGHT OR AMORTIZED 5-8-10 YEARS.
VERY PROMPT SERVICE ON ALL LOANS UP TO 175,000
5-DAY SERVICE ON ALL RESIDENCE LOANS UNDER $15,000. NO DELAY.
GUARANTY MTG. CO.
711 Hellman Bank Bldg.
7TH AND SPRING STS.
MEtropolitan 2748.

BUILDING LOANS
$2500 TO $50,000
Our own funds at current rates. No amortization. Immediate action. Also loans on completed property.
ASSOCIATED MORTGAGE CO.
OF LOS ANGELES
613-615 Bank of Italy Bldg.
TRinity 0564.

QUICK ACTION
FREE APPRAISAL
MONEY TO LOAN
RESIDENCE, BUSINESS, INCOME OR VACANT PROPERTY
1, 2, 3 OR 5 YEARS STRAIGHT OR PAYMENT PLAN
REASONABLE RATES.
FRUITT-CAMPBELL MTG. CO.
607 EDWARDS & WILDEY BLDG.
6TH & GRAND. TR. 9935.

5½% & 6%
Life Insurance Funds
To loan on improved business, dwelling, flat and apartment properties in selected districts. No delay.
HAVELOCK C. BOYLE
Pacific-S.W. Bk. Bldg. TU. 1248.

BORROW DIRECT
Reduce the expense of borrowing.
Save commission.
For 25 years we have been serving the Los Angeles public. Let us help you work out your loan problems.
Our officers are experienced and will cheerfully listen to your wants.
LOAN DEPARTMENT.
FIDELITY SAVGS. & LOAN ASSN.
Trinity 5221.
601 South Hill street

6% 7% 8%
Bring in your plans.
We loan.
our own money.
Three years straight.
Building or
Refinancing.

LITTLE, NAFTZGER & SMITH
412 Sun Finance Bldg. TR. 4705.
SEE US FOR REAL ESTATE LOANS before borrowing elsewhere. Repaid 1/10 per $1000 per mo., including interest, or faster if desired. Can combine mortgage and trust deed. No 2% bonus for paying off loans. No fee, no bonus for paying off loans. THE WM. H. HARWOOD CO., 409-11 Sun Finance Bldg. TR. 8844.

INSTALLMENT LOANS
4% & 5% Plans.
COMPLETED or BLDG. LOANS
Courtesy to Brokers
PACIFIC COAST MORTGAGE CO.
1241 S. Broadway.
Phone WEstmore 7201.

READY TO LOAN
We have several sums of $2500 to $7500 ready to be loaned on improved and well located real estate. Interest 6½ to 8%, depending on security. Prompt appraisal.
GUARDIAN INVESTMENT CORP.
811 Van Nuys Bldg. TR. 7541.

6% Building Loans
INT. CHARGED AS MONEY DRAWN. PROMPT & COURTEOUS SERVICE. NO APPRAISAL FEE.
Norton Finance Co.
1031 S. BROADWAY. WE. 8456.

Building Loans
Straight 3 yrs., 6%, 7% money for straight 1st mtgs. & trust deeds. Quick action, no appraisal fee.
SHERWOOD, 610 Security Bldg. TU. 5476.

CONSTRUCTION LOANS—
7% INTEREST, 3% COMMISSION
LIBERAL APPRAISAL
3-YEAR, OR 10-YEAR PLAN
2ND T. D. LOANS, 12%
MERCHANTILE SECURITIES CO.
405 S. Hill. TUcker 8418.

Straight Three-Year
MORTGAGE LOANS
Ralph G. Wolff Co.
2010 Lincoln Bldg., 742 S. Hill st.
FAber 1171.

Q-U-I-C-K A-C-T-I-O-N
Free appraisal.
Private money for mortgages and trust deeds, any amount. New first and second loans made.
"Try us first or last."
WOLFERT MTG. CO., TR. 3169.
1017 Rives-Strong Bldg., 8th-Spring.

MONEY TO LOAN—
$1000 to $10,000
WE MAKE CONSTRUCTION LOANS. LOS ANGELES CITY, COUNTY & GLEASNER
1104 CITIZENS NAT. BK. BLDG.
BRANCH OFFICE, 467 N. Western. VA. 7631 or HE. 1248.

LONG BEACH MONEY
for L.A. and surrounding territory
Ralph G. Wolff Co. Financial
Center Bldg., 7th & Spring. VA. 9357

Unlimited 7% Money
3 years straight prompt service.
INDEMNITY MTG. INS. CO.
322 Union Oil Bldg. TR. 6781.

BUILDERS OF HOMES
Our money and organization work with builders on construction terms. We study your problems.
METROPOLITAN MORTGAGE CO.
Hellman Bank Bldg. TR. 6177.

WE BUY & SELL
MORTGAGES AND TRUST DEEDS
8508 Hollywood Blvd. GL. 1911.

QUICK MONEY
for vacant lot loans & trust deeds at legal rates. Also buy mtgs. & T.D. Realty Mortgage Co., 702 LANE MTG. BLDG. TR. 4879.

6% I HAVE PLENTY % of money for GOOD loans. W. J. RANKIN, 2816 S. Normandie. EM. 4416.

WANT good 1% loans direct from owners of West Side properties. Have $250,000 cash on hand. W. L. EPLER, DU. 1000. WA. 3420

LOANS, 6%, 7%, 8%.
GRANITE 2052.

$3000, $25,000 for city imp. Money for seconds, buy T.Ds. VA. 2259. F. M. EVARTS, 406 Van Nuys Bldg.

EASTERN money has $25,000 to loan at 7% on good W. Side property, $3500 to $10,000 loans preferred. TU. 2022.

$750 TO $250,000. City improved. Trust deeds bought. R. W. Kinser, 716 Nat. City Bank Bldg. VA. 6443.

PRIVATE money for improved L. A. property. WARNER & GOLDSTEIN, 303 Chester Williams Bldg. MU. 8438.

TO LOAN— Money
Real Estate Improvements —75

WE MAKE LOANS UP TO
SIXTY PER CENT
Of the appraised value on improved residential and income property in Los Angeles and surrounding territory for three, five or ten years. No payments on principal for three yrs. Annual or semiannual payments thereafter. No loans made for more than $50,000. A good photograph of your property should be filed with your preliminary application. Call, phone or write for proper form. No appraisal fee unless other expense incurred unless loan is actually made.
COMMERCIAL LOAN COMPANY
REAL ESTATE LOANS
1141 Pacific Mutual Building
DR. 4060.

Especially Desirable
For Home Owners
Ten-year amortization loans on improved properties with prepayment privilege of any amount at any time without notice or bonus, and with full rebate of interest on principal repaid. Half-year payments cover principal and interest and extinguish the debt at the end of the 10-year period. This safe and sane plan which eliminates renewal expenses and worries and provides a wise and practical plan for the eventual payment of the debt. Low rate, no appraisement or escrow fees. Unlimited funds. Loans made in approved cities and towns in Southern California.
Amortization Mortgage Co.
329 Pacific-Southwest Building
Pasadena, Calif.

MONEY TO LOAN
Easy monthly payments, safe, sure, convenient. 21 years' experience. Millions of dollars loaned for building and improved residence properties only. Write or call for loan folder.
SOUTH MUTUAL BLDG. & LOAN ASS'N. 723 S. SPRING ST.

$150,000
I have these amounts on hand for loan at 6% to 7%, in amounts to suit borrower, on improved property. No delay. Liberal appraisals. Straight loans.
HERBERT M. ORR
723 Stock Exch. Bldg. MEt. 4719.

WILL make fairly heavy first mortgage loans on income or vacant business property. Quick action.

APARTMENT HOUSES—

For Sale, Exchange, Etc.

Wanted —83-W
Wanted —83-W

IF YOU WANT TO SELL YOUR HOTEL OR APARTMENT HOUSE, FURNITURE AND LEASES, BE SURE YOU SEE

A. L. HAMELL CO.

MU. 4234, 917 W. 6th St. MU. 4236

WANTED, to buy, lease & furniture of apartment or hotel, etc. Must be nearly new, reasonable rent and good location. Will pay from $5000 to $15,000 cash. Give full details. Address HL, box 802, Times Branch.

BUSINESS INVESTMENTS—

All Kinds —84

SPLENDID opportunity for investors. State sales representatives and high-class executive, local manufacture, established five years. Best line in United States. National demand.

For full particulars call room 811 Bryson-Strong Building, Ninth and Main, or visit our factory, 8469 Dearborn street, South Gate. Phone Dickens 8446. If you wish representative call on you.

Tourists returning home urged to investigate money making possibilities.

SERVICE EQUIPMENT CO.

Want Man as Partner

OR ONE WHO WILL INVEST

From $10,000 to $15,000

IN GOING CONCERN

GOOD RETURNS & WELL SECUR.

Address N, box 108, Times Office.

A BIG OPENING

Have mfg. business that will make right man one to two hundred thousand in next two years. Patents, trademark, dies, stock of goods ready for shipment. Man of ability or company can get everything complete, ready to start selling, about $10,000 required. For interview, Address N, box 105, Times Branch.

LAND SYNDICATE

Five hundred to five thousand dollars may be invested right now in large realty deal, already selling. Seven per cent guaranteed from date of investment and possible profit of several hundred per cent within two years. Details, bank references, etc. Address L, box 414, Times Branch.

WANT MEN OR WOMEN with $1000($1000, (with or without services.) for DOWNTOWN DANCE CAFE with cigar stand, fountain, auto sk. etc. This enterprise is worthy of your investig. Call at 947 S. BROADWAY or for appt. ph. TR. 0319.

$400 OR PART—Young man requires small amount capital to expand proven specialty business. Guarantee return of principal and 50% bonus within six months. Fullest investigation invited. Phone Audley, TUcker 2241. (Monday & Tuesday 4 to 8 P.M.)

WANTED, party to join me and take management in the mfg. of a quick selling article, must be a live wire and have good reference, some investment required. Phone Whitney 4531, for appointment, after 6 p.m.

WE have clients looking for small established businesses, either to buy outright or take partnership. Must stand strict investigation. B. F. MENZ CO., 419 Pacific National Bk. Bldg., 9th and Hill.

WANTED—Partner to go into farm & dairy business in Imperial Valley with some capital. Advertiser owns improved alfalfa ranch; steady work and good pay. OWNER, 309 H. W. Hellman Bldg.

HAVE conservative business proposition that requires $4,000. We will guarantee 25%. Handle your own money. A. T. STEVENS, 5903 Pasadena Ave. 50005.

FOR SALE—Party wishing to retire will sell old established Real Estate business. Good Collections. Lease. Good Business. Address N, box 319, Times Branch.

$500 established young man in business in Los Angeles. Minimum income $100 per mo. Investment fully secured. Address G, box 382, Times Office.

PARTNER (LADY)—Capable of managing lingerie, notion and gift shop, $10000 req., handle all responsibilities. SERVICE EQUIPMENT CO.

Want Man as Partner

OR ONE WHO WILL INVEST

From $10,000 to $15,000

IN GOING CONCERN

GOOD RETURNS & WELL SECUR.

Address N, box 108, Times Office.

A BIG OPENING

Have mfg. business that will make right man one to two hundred thousand in next two years. Patents, trademark, dies, stock of goods ready for shipment. Man of ability or company can get everything complete, ready to start selling, about $10,000 required. For interview, Address N, box 105, Times Branch.

LAND SYNDICATE

Five hundred to five thousand dollars may be invested right now in large realty deal, already selling. Seven per cent guaranteed from date of investment and possible profit of several hundred per cent within two years. Details, bank references, etc. Address L, box 414, Times Branch.

WANT MEN OR WOMEN with $1000($1000, (with or without services.) for DOWNTOWN DANCE CAFE with cigar stand, fountain, auto sk. etc. This enterprise is worthy of your investig. Call at 947 S. BROADWAY or for appt. ph. TR. 0319.

$400 OR PART—Young man requires small amount capital to expand proven specialty business. Guarantee return of principal and 50% bonus within six months. Fullest investigation invited. Phone Audley, TUcker 2241. (Monday & Tuesday 4 to 8 P.M.)

WANTED, party to join me and take management in the mfg. of a quick selling article, must be a live wire and have good reference, some investment required. Phone Whitney 4531, for appointment, after 6 p.m.

WE have clients looking for small established businesses, either to buy outright or take partnership. Must stand strict investigation. B. F. MENZ CO., 419 Pacific National Bk. Bldg., 9th and Hill.

WANTED—Partner to go into farm & dairy business in Imperial Valley with some capital. Advertiser owns improved alfalfa ranch; steady work and good pay. OWNER, 309 H. W. Hellman Bldg.

HAVE conservative business proposition that requires $4,000. We will guarantee 25%. Handle your own money. A. T. STEVENS, 5903 Pasadena Ave. 50005.

FOR SALE—Party wishing to retire will sell old established Real Estate business. Good Collections. Lease. Good Business. Address N, box 319, Times Branch.

$500 established young man in business in Los Angeles. Minimum income $100 per mo. Investment fully secured. Address G, box 382, Times Office.

PARTNER (LADY)—Capable of managing lingerie, notion and gift shop, $10000 req., handle all responsibilities. SERVICE EQUIPMENT CO.

BUSINESS OPPORTUNITIES

Of Many Kinds

Miscellaneous —85

RED BLOOD

A RED-BLOODED MAN HATES TO GROW OLD, BUT THE MUSCLES STIFFEN AND FAMILY RESPONSIBILITIES MULTIPLY WHILE THE HEART STILL YEARNS FOR THE THRILLS OF YOUTH. YOU CAN'T GET 'EM OUT OF THE THINGS THAT THRILLED YOU AS A BOY, NOT ANY MORE, IF YOU WANT THRILL, NOW YOU'VE GOT TO GET IT OUT OF BUSINESS. I HAVE A BUSINESS OPPORTUNITY THAT WILL GIVE YOU THRILLS APLENTY. CLEAN, SQUARE, HONORABLE, BUT FULL OF PEP. IF YOU HAVE $5000 AND YOUR BLOOD RUNS RED, ASK ME.

ADDRESS N, BOX 49, TIMES OFFICE

TEN THOUSAND PER YEAR FIELD MANAGER

TO HANDLE SALES END OF LARGE CORPORATION. YOU MUST BE A PRODUCER AND BE ABLE TO INVEST $10,000.

SECURED IN EVERY WAY

DO NOT WASTE ANY POSTAGE ANSWERING THIS IF YOU CANNOT QUALIFY TO SELL THE GREATEST PROPOSITION CONCEIVED

OR

IF YOU WILL ONLY TRY TO

BUY A JOB

ADDRESS P. O. BOX 305, HOLLYWOOD.

TERRITORY now being opened thruout Cal. & Arizona for operating the C.T.B. system of selling tires and batteries on easy payment plan. This is an opportunity to make large profits & establish a desirable business of your own. Only small investment required. Over 100 dealers now successfully operating the C. T. S. system in L.A. county. Investigate. Write or call Mr. Wyatt, 1309 S. Flower st., Los Angeles.

GENERAL MERCHANDISE STORE. Located about 100 miles north of here. Same owner many years and his only reason for selling is going around the world for a well earned rest, then will retire. It's the finest money making general store we know of and can be bought at invoice, about $25,00. Some terms.

W. S. RATRAY & CO.,

600 Title Ins. Bldg., 8th & Spring.

A CHANCE FOR YOU

Local corporation offers an opportunity to acquire an interest in an enterprise that will appeal to persons who want quick returns. This is a real opportunity and requires quick action. No oil or real estate. For appointment call TR. 4319.

A LIFETIME CHANCE

$4000 to $6000 net p-r month now, can show $700 per month net. MALTED MILK AND SANDWICH SHOP, complete, clear for $4650 cash, which includes last month rent, 5-year lease. Call at 819½ S. SPRING ST. bet. 9-10 a.m. and 4 p.m. See MRS. ROBINSON.

FOR sale or exchange, $7500. Bowling & billiard parlors doing a good business in one of the best residence sections of the city. Owner cannot devote his time to this business. Splendid opportunity for live man. Long lease. Address O, box 508, Times Branch.

EXTENSION OF PLANT

Services of exp. with keen ability, $5000 investment, amply protected. Negotiated contract for U. S. on service output with responsible firm. Refs. given & required. For appointment phone WA. 2893.

FOR LEASE—10 yrs. New two-story garage, in business center of Pasadena, building 40x190, reasonable rent, $2500. Security within 10 days. RICH, THE GARAGE MAN, 666 Chamber of Commerce Bldg.

WANTED—Partners to go into farm & dairy business in Imperial Valley with some capital; advertiser owns Imperial alfalfa ranch; steady work and good pay. OWNER, 309 H. W. Hellman Bldg.

EXCELLENT corner in 5 year old public market, ideal for restaurant, delicatessen, candy, cigars, etc. Reasonable rent. Apply LEO M. PURWIN, 930 E. Washington Bldg. Phone VA. 5243.

LADY partner silent or active with $1000 not over 30 yrs. old, office exp. essential, but not necessary, one of the best proposition in So. Cal. money secured and refs. furn. Address N, box 469, Times Branch.

CAPITAL FURNISHED

If you have a going business that needs additional capital, come in to see us. We can help you. J. B. MENZ CO., 419 Pacific National Bank Bldg., 9th and Hill.

FOR RENT in splendid new building, ground-floor room for beauty parlor; big money to be made by the right party. Apply South Coast Land Company, 912 Garland Bldg. TRinity 2161.

EXCEPTIONAL opportunity, clearing around $35 a week, will positively double within 60 or 90 days, owner must sell on acct. of other bus. interests. VAn. 4626.

FOR SALE—CHEAP. Stock clothing, shoes, fixtures and lease, best location, fine opening for permanent business, about $4500. Address 645 3RD ST., San Bernardino.

SUBSTANTIAL and very profitable business in growing city near Los Angeles. Full price $1100. Net income is large, as investigation will show. See Mr. Farris, 476 W. 4 st.

A PRETTY lunchroom. Am not adapted for same. Living quarters. Splendid location. 416 San Gabriel Blvd., East San Gabriel.

FOR sale, soft drink, magazine and cigar store, well located, on Main, Redlands. 325 Orange st., Redlands, Cal.

MAN, business ability, handle own capital. Small equipment, for article big demand. Address R, box 227, Times Office.

TUJUNGA where asthma disappears. Mod., attr. Real estate office, central corner, $20, or will make into store. Also modern home, $4500. 7246.

WELL established ornamental iron shop, equipped for 12 men. Address N, box 74, Times Branch.

FOR SALE, feed store, growing business. WESTERN FEED & FUEL, 625 Porter ave., San Fernando.

GOOD proposition for one wanting to start dressmaking, ready to wear shop. WA. 0649. 2272 W. 6TH ST.

PARTY leaving city will sell small business for $100. Can be worked from the home. Call 2871 Mission Rd.

SOMETHING NEW! Lot money in it, in patent only $2500. NX 1151

ARGAIN, 2 stores leased. $20,000. Information, $28½ BAKER AVE., Bell

In Alphabetical Order —85-A

ADVERTISING man, executive capacity, excellent connection, stable medium. A very unusual prop. For appt. address P. O. Box 373, Hollywood.

AUTO REPAIR GARAGE

Well equipped with tools & machinery, nets $250 mo., just right for 1 or 2 men. Will sacrifice below value. 1020 S. BROADWAY.

AUTO paint shop, fully eqpt., for lacquer work to trade for what? $100 Long Beach Blvd., Southgate.

AUTO camp for sale. Mrs. Wright, with Mrs. W. F. Stewart. 475 S. Pacific Blvd., Huntington Park.

AUTO Park, doing a good business, opposite 1st cortons spok drama theater. Phone owner, VA. 4182.

AUTO camp for sale, 14 cabins, store. $35 DALTON AVE., Azusa, Cal.

BAKERY, RETAIL, town adjoining Los Angeles, 20,000 population, present owner cleared $21,000 in past 3 years. Gets highest prices for all bake goods. ONLY BAKERY IN TOWN. Fully eqpt., TERMS. ROBT. L. STEEN, 215 SAN PEDRO ST., L.A.

BAKERY, equipped, brick oven. Whole property for sale or will lease bakery. Unusual bargain. Owner wants to leave city. 4600 COMPTON AVE. Don't call Sunday.

BAKERY ret. and whlse. pies, fully and mod. equip., 2 Dodge trucks, wonderful opport. for good pie man; will const. partner, $2500 to handle. CHAS. SCHULZ & CO., 208 W. 6th.

BAKERY, sweet shop, fine for man & wife or 2 ladies. Good loc. Owner, 1051 W. 6th st. Cash or terms.

BAKERY, brick oven, trans. cor., old est. Cheap. Owner, 808 W. Vernon.

BAKERY, sac. 7½ yr. acct. illness, in loc. mkt. 3962 S. VERMONT.

BAKERY, a big sacrifice at $2500, 408 S. Spring. RM. 515.

BARBECUE OR OIL STATION CORNER. Western ave., major blvd. Intersection corner for lease, commencing at $50. See owner, R. W. Schaettler, 717 Pac. Nat. Bk. VA. 5512.

BARBECUE & cafe, doing nice bus., 2 can handle fine, long lease $30 per mo. 1078 Hawthorne Blvd., Inglewd.

BARBER business opening in new corner building, ground floor, high-class trade. Apply South Coast Land Company, 912 Garland Bldg. TRinity 2161.

BARBER shop, rent. Good loc. W. C. car, good bus. Cheap rent. 4104 MONROE ST.

BATTERY & repair shop for lease in fine super service station. Reasonable. 6326 S. Vermont, TH. 5957.

BEAUTY shop, ½ int. or less. Estab. 3 yrs. Money maker. Best location. Address N, box 467, Times Branch.

BEAUTY shop, 4 booths, estab., good loc. Very reas. terms. NO. 5222.

BUTCHER shop, in our market. Call DR. 5143. Ask for MR. HALL.

BUSINESS OPPORTUNITIES

Of Many Kinds

In Alphabetical Order —85-A

BUTCHER shop concession in good corner grocery for rent. Rent reasonable. Includes fixtures. 101 N. Western ave.

BUTCHER to install market in established grocery store, first class location. Address PART, 518 E. 7.

CABARET, ROAD HOUSE, wonderful dance floor, expensively equipped. Rent $150. Seats 800. $12,500. ELMER SALMON CO., 830 Chapman Bldg. TU. 4576.

CABINET shop in live town near L.A. Established business, well located, must sell at once, account health. Box L, Times Agency, POMONA.

CAFETERIA—Sell or lease with fixtures. Bargain. Low rent. Phone Owner, VE. 6557, 2848 S. Vermont.

CAFE, completely equipped, doing nice business, near busy corner, $750 down, bal. like rent, 1576 W. Wash

CAFE—Near studios, fixtures, loc. for rent; good estab. bus. for sale. See OWNER, 6840 Sunset Blvd.

CAFE, doing $50 day, counter & tables, good location. Price $1500. Call 512 S. VERMONT.

CAFE worth $1400, must sell. $365. Machines pay rent. $40. 4431 Whittier Blvd.

CAFE—Connected with leading hotel. Seats 52, doing $125 daily. Terms. $16,500. LITTLE, Room 315.

CAFE rest., ten shop, equipt. 1-3 its val. See today. 3213 W. 6th st.

CAFE for sale, good location, cheap. 3929 S. Broadway. YO. 1418.

CAFE for sale, reasonable, wife died. California Cafe, Lankershim, Cal.

CAFE seats, 32, doing the bus. Can't go wrong here. 8209 S. Vermont.

CIGARS and news stands, excellent downtown location for cigars, etc. Between 8th & 9th streets, east of Grand ave. Heavy traffic, can make attractive proposition to responsible people. No telephone information. See Mr. Gill.

W. I. Hollingsworth & Co.

TRinity 8451. Realtors.
Hollingsworth Bldg. 6th & Hill

CIGAR STAND, SOFT DRINKS A-1 downtown location, Clears $200 mo. Price $1200, terms. 806 S. Figueroa.

CIGAR stand, busy cor., ext. bus., owner, after 10 a.m. 158 S. MAIN

CIGAR stand in hotel. Inquire 3191 West 7th st., clear stand.

CLEANING & dyeing business, two routes, Beverly Hills & Hollywood. Doing a good bus. Also doing the cleaning for 2 large motion-picture studios. Address M, box 111, Times Office.

CLEANING & dyeing est. for sale at once, cheap. Good trade in good neighborhood. Call after Sunday. 1208 Venice Blvd., formerly W. 16th st.

CLEANING pressing & tailoring, good location, no competition. Hoffman press, drop-in trade. Living quarters. 2524 Colo. Blvd. Eagle Rock.

CLEANING, tailoring, good loc, plenty work. 1678 N. WESTERN.

CONFECTIONERY, lunch, month net, can show $700 per month net. MALTED MILK AND SANDWICH SHOP, complete, clear for $4650 cash, which includes last month rent, 5-year lease. Call at 819½ S. SPRING ST. bet. 9-10 a.m. and 4 p.m. See MRS. ROBINSON.

CONFECTIONERY, fount., lunch, supplies, near 2 schools. Big lunch trade. Own. 4612 San Pedro st.

CONFECTIONERY, lunch, 3 living rms. Cost $2000. Rent $35. Price $850, terms. 806 S. FIGUEROA.

CONFF. well equipped coff. & fount. lunch, for lease in cor. store, theater bldg. Good oppor. WA. 1527.

DAIRY estab. 7 years. Completely equipped & stocked. Los Angeles wholesale & retail. Exceptional opportunity. 14092 Ventura Blvd., Van Nuys.

DANCE CAFE

An opportunity to invest in an incorporation for dancing and life in the heart of the new theatrical district is offered to a limited number. This cafe is being entirely different lines and will fill a long-felt want in Los Angeles. Only those with cash for quick results call at 215 Financial Center Bldg., 7th and Spring st., between 9 o'clock and 12 m., or phone TR. 0219 for appointment.

DINING-rm., butler & kitch., fine location, 1 month free rent. Exc. for married couple. $25 W. 20 st.

DRESSMAKING shop for sale, centrally located, will sacrifice. Address N, box 111, Times Office.

DRUG STORE—

For lease, splendid corner room in new English building, on a prominent business corned in rapidly growing community. Apply South Coast Land Company, 912 Garland Bldg. TRinity 2161.

DRUG STORE—Long estab. on busy blvds. crossing. Long lease. Excellent opportunity. Price made for immediate sale. 901 BUSHEY BLVD.

DRUG store $12,000, clears $8000 yr., some cash. $5000 cash handles. See TUCKER, 855 S. A.

DRUG store sacrifice. Nets over $100 per mo. & business improving. Leaving city. Get busy. RM. 6145.

DRUG store, rcpts. $70, Rent 5%, fr. ls. Price $4500; $11 GRANT BLDG. Vandike 0488.

DRY GOODS, NOTIONS AND TOYS—MUST SELL on account of sickness. $1200 STOCK FOR $800 Low rent! Fine location. Melrose & Gardner. MR. WILSON, PHONE GR. 7949.

DRY goods, notions, etc. Paying bus. Wonderful opening in fast growing suburb. WH. 3415.

DRY goods, men's furnishings, shoes, fixtures. Retiring. Sac. 4615½ S. Vermont.

EGG route whse., 3 trks., str. house, 8-rm. house, 10 yrs. Clrd. $11,000 last yr. $2500 hndls. Retiring. 2145 W. WASHINGTON ST.

FEAMING art shop, kodak, hosiery, established 8 yrs., sacrifice, $800. 7870 Santa Monica Blvd.

FRUIT & vegetable stand, finest, Holly'd & Vine location. Real opportunity. $504 Santa Monica Blvd.

FRUIT and vegetable stand. Best location in Hollywood. Will sacrifice. Reasons. 5152 Hollywood Blvd.

FRUIT & vegetable market, for sale. Party going East. 11600 Washington Blvd. CULVER CITY.

FURNITURE CONCERN

having been established in best section of city for some years, is offering their business for sale. Netting about $20,000 per year. Premises can be had for a reasonable rental. Owner has other business to attend to, which necessitates disposing of this. Will sell for $15,000 cash. Address N, box 1, Times Branch.

GARAGE & repair shop, $800 cash buys. Fully equipped, with some stock, on good blvd., cheap rent, good lease. Storage, estab. 4 yrs. Leaving town, April 1st. Call VE. 0836. No agents.

GARAGE for sale, well equipped with MACHINERY, TOOLS and ACCESSORIES. On busy BLVD. Splendid location, Apply OWNER, AN. 1459.

GARAGE, clearing $250 mo., cheap rent, $600 full price. 408 South Spring, RM. 515.

GARAGE, 10 cars, 4-yr. lease, rent $200. Nets $400. $1200 down. WALLACE, 416 W. 8th. R. 1306-7

GARAGE, batt. shop, grease rack, air hoist, for LEASE. New brick bldg. Long lease. 4181 S. Broadway.

GARAGE, auto repair, finest lease & loc. in city. 1027 N. Vermt. (rear.)

GARAGE, 50 car cap., invoice $2000. Take 1917. 917 W. Santa Barbara.

GAS STATION, TO SETTLE ESTATE 2 visible pumps, tire & battery shop, bldg., Entire rent, $65, long lease, an easily clear $400 mo. Full price $950, $50 ½ W. Santa Barbara, ave.

GAS station, Owner will lease, four pumps, grease rack, small repair shop, 4-rm. mod. house, $100 mo. $600 stock. 700 S. WILSON AVE., Alhambra.

GAS STATION BARGAIN

$1800 handles Holly'd sta. Most elite apartment dist. 4½ yr. lease, rent $125. Profit $500 mo. WALLACE, 416 W. 8TH. R. 1306-7

GAS superstation, excel. location, long lease, very low rent. Clears $400 mo. Will sell on long terms to responsible party. A real snap. Call at 1503 WEST PICO ST.

GAS super Richfield, $9800, ¼ cash, 10-yr. lse. $400 mo. net. Pr. incl. bldgs., equip. & stock. The Gas Station Exchange, 4200 W. 3rd st. WA. 7148.

GAS st. pumping 30,000 gal. mo. Lge. super, old lease, 14 years to go at $100 mo. to start. Priced to sell. Hollywood. 7641 Santa Monica Blvd.

GAS station for sale by owner. Good corner, long lease, sacrifice. Phone CAn. 0844, 12:30 & 6:30 p.m. week days.

GAS sta. & lunch counter, lease. No bonus. Rent and inv. stock. Southeast corner Long Beach Blvd. & Tweedy Road MI. 2414.

GAS STATION TO LEASE. 2 vis. pumps. Long lease, low rent, excl. loc., $400 & invoice stock. Avg. 300 gal. day. 2146 W. WASHINGTON.

GAS super, 7½-yr. lse. Rent $125. $4000 mo. net. Guaranteed. Terms. THE GAS STATION EXCHANGE, 4200 W. 3rd st. WA. 7148.

GAS STATION

For lease. Own. $200 S. San Pedro.

GAS super sta., $3500. $1200 cash. East side, apply 2716 W. 1st st.

GAS sta., 5-yr. lease, A-1 equip. $450 down. Rent $50. 4209 S. Broadway.

BUSINESS OPPORTUNITIES

Of Many Kinds

In Alphabetical Order —85-A

GAS station, 2 visible pumps, batteries, chargers, tires, accessories, grease rack, camp equipped. Clears $275 to $400 mo., $1000 secures lse., stock, 3 months' rent. No bonus asked. 2179 S. WESTERN.

GAS sta. We have 50 real buys in all parts of city from $400 to $10,000. Better see HARMAN, 2328 W. Wash

GAS sta. Good cor. Close in. Lease 4 yrs. Make $300 mo. Pay rent and buy stock. 918 W. Santa Barbara.

GAS sta. Lse. 2 pumps, tire equip. Lease, Sac. Own., 6334 S. Vermont.

GAS station, will lease for 4 yrs. Cheap rent. 408 S. Spring. R. 515.

GENT'S furn. store with tailor & cleaning. Main, on main blvd. Present own. 7 yrs. Sac. WE. 4148.

GRILL, thoroughly and expensively equipped, 24-hour service, seats 50, rent $50, long lease, $3500, part cash. ELMER SALMON CO., 830 Chapman Bldg. TU. 4576.

GROCERY and fruit market, excl. location, 2-year lease, low rent. Clears over $500 mo., will double in summer. 2 can handle; full price $2400. Terms to reliable party.

1503 WEST PICO.

GROCERY, cash & carry, dandy loca. Clean stock. No fixtures to buy. Equipped for meats. Butcher needed badly. Low rent. Own lunch-son. no breakfast and close at 7:30 p.m. Seats 44. Rent $35. See owner, 1110 N. Daly.

RESTAURANT 4 LEASE

8 TRS. STRAIGHT, FULLY EQUIP. 426 S. MAIN ST. Corner 5th. ANDERSON or DACY, TU. 2504.

RESTAURANT, horseshoe counter, Rent $55, lease. Business $50 to $60 day. $500 handles. Cowper, 601 Hibernian Bldg.

RESTAURANT for sale, doing nice business, counter and booths, good lease, can give reasons for selling. 1718 S. Los Angeles st.

RESTAURANT, new, 12 stools, 3 booths. Good growing business location. Priced $1500, part cash will handle. 7419 MELROSE AVE.

RESTAURANT for sale, half interest in popular Shamrock Lunch, 426 E. 4th st. Good money-maker Must have partner.

REST., busy section, good income, day & night. Reas. terms. 1609 N. Coffee Blvd. Huntington Pk. DE. 5423

RESTAURANT, booths and counter bargain for cash, 1642 W. TEMPLE.

REST., fountain & lunch. A-1 loc. Sell cheap. 826 S. San Pedro st.

REST.—Val. $1400. Partners disagree Sac. $1200. 4432 Whittier Blvd.

RESTAURANT, 112 E. 6TH STREET. PHONE VA. 7012.

SHOE shop, $750. Plenty work for 1 man. 3046 Walnut, Huntington Beach

SODA FOUNTAIN, light lunch, confectionery, good lease, cheap rent. Net $400 mo., small investment with terms. 1847 SUNSET BLVD.

SUPER-service, 2 pumps, doing good business. Battery & repair shop, tires & accessories, 4 years on present lease. Building, stock & equipment for sale or trade. Address N, box 62, Times Office.

TAILOR & cleaning shop; also hat renovating. Inquire 518 E. 7th st.

THEATER, best suburban MOVING PICT. THEATER IN LONG BEACH Excellent neighborhood. Good profits. Equipmt. up to the min. Seats 900. Long lease, price $40,000, $15,000 cash. 704 BANK OF ITALY BLDG., L.A.

THEATERS, can place your T.D.s on theaters earning $500 mo. That is big returns on your money. See Cloyd or Cummings, 816 Hill. R. 208

WHOLESALE oil bus., paying & good profit. A barg. 321 Jackson. TU. 4933

BUSINESS OPPORTUNITIES

Wanted —87

MERCHANTS INVEST. CO.
Can sell your business, Rent or Apartment or hotel or vacant property.
12 Salesmen.
Phone TRinity 4393,
We will call.

MERCHANTS' INVEST. CO.,
408 S. Spring, rm. 518-14-17-18.

WANTED—To buy an established drug or food company—or partner-ship, if it is absolutely reliable. J. R. MENZ CO., 419 Pacific National Bank Bldg., 9th and Hill.

CAPITAL FOR FINANCING—

If you are planning to organize a company or sell stock, see HITCHCOCK & CO., Realtors (over Pan.) 713 Ins. Exch. Bldg., 9th & Olive.

DRUG stores, grocery, meat market, hotel, rooming house and restaurant wanted. Cash buyers waiting. Met. Bus. Ex., 320 Lissner Bg. TU. 4119.

ANY bus. sold by experts within 10 days if price is right. Partners procured quickly. Strictest confidential. Fidelity, MU. 7429. 613 W. 6th

CLEAR est. business or what have you for 1st class cit. B.M. Owner, Address N, box 221, Times Office.

OUR BUSINESS IS SELLING YOURS. CALIFORNIA REALTY & CO. 600 Title Ins. Bldg., 8th & Spring.

PARTNERSHIP HEADQUARTERS—Service! Action! Results! WE, 6577, State Ins. Co. 1636 S. Broadway.

WANT good paying business for equal value of good clear acreage or lot. Address N, box 422, Times Branch.

WANT—Millinery shop, city, good location, suitable for cash. Reply by mail Room 623, Commodore Hotel.

AUSTRALIA salesman returning domestics agency. 2015 Corning st., L.A.

RESTAURANT wanted, will pay cash. TU. 4119.

BEAUTY parlor wanted. Will pay cash. TU. 4119.

DRUG store wanted. Will pay cash if good location. TU. 4119.

GROCERY & meat market wanted. Will pay cash. TU. 4119.

LEGALS

LEGAL NOTICES—
Bids, Proposals —89

AFTER Mar. 15, 1927, I will not be responsible for any debts contracted by my wife, Marion R. Golden. GEORGE H. GOLDEN.

MR. & Mrs. C. D. Stafford, 1 trunk, 3 suit cases, 1 laundry bag & contents, to be sold Mar. 17, 1927, 1559 Ingraham st.

ON and after this date I will not be responsible for any debts contracted by Mrs. Gladys (or Mrs. Guy L.) Smith. GUY L. SMITH.

HELD QUEER VIEWS ABOUT CREATION

The race is like the child in that during the early stages of development the imagination is the predominating instinct; hence we find the first description of the origin of life highly imaginative. The ancient Greeks looked on the Goddess Gea as the mother of mankind. In their glorious mythology pictured men and women as springing into life from the stones cast on the earth. The Celts pictured the soil as peopled with gnomes and pixies, friends or foes of mankind. Many ancient writers fancifully portrayed the transformation of dead into living matter. The Greek philosophers taught it. Aristotle wrote in 384 B. C.: "Animals sometimes arise in soil, in plants or in other animals."

Three centuries later Ovid, in his dissertation on the Pythagorean philosophy, defends the doctrine of spontaneous generation, whereas Virgil in his Georgics gives directions for the artificial production of bees.

Paracelsus (1492-1541,) a Swiss medical philosopher who greatly confused fact and fancy, gives instructions for the making of Homunculus. Certain substances are to be placed in a bottle; the bottle is well stoppered and burned in a manure heap. Every day certain incantations are pronounced over the bottle. In time, so Paracelsus declares, a small living human being (homunculus) will appear in the bottle. He naively admits that he never succeeded in keeping the little man alive after it was taken from the bottle. Kircher went a step farther and describes and even pictures certain animals which he claims were spontaneously produced before his very eyes, through the action of water on fragments of plants.—[Scientific Monthly.

Sympathy

Tramp: I've eaten nothing but snowballs for three days, mum.

Lady: You poor man. What would you have done had it been summer time?—[Boston Transcript.

AUTHOR ADMITS BOOK IS DULL

Maj. Zinovi Pechkoff, Adopted Son of Maxim Gorky, Says Account of French Foreign Legion Not Risque, and Advises Hearers Against Buying It

Maj. Zinovi Pechkoff, adopted son of Maxim Gorky, whose courage in the World War cost him his right arm, stood yesterday before an audience at the Broadway Department Store and modestly advised his hearers not to buy his book, "The Bugle Sounds," which he characterized as "dull and prosaic, containing no accounts of scandals, murders and depravities of the French Foreign Legion."

"The reason my book contains no such accounts is because, contrary to false statements and the opinions of ignorance, the French Foreign Legion is composed of the highest type of men of many nations whose physical, mental, moral and spiritual qualities have been made manifest by constructive work ever since the Legion's organization nearly 100 years ago," said Maj. Pechkoff.

"In the French Foreign Legion we do not inquire into a man's past, but judge him by the character he demonstrates from the day he joins us," said the speaker. "Our sergeants are not in the habit of beating subordinates over the head. Scandal is practically unknown among these noble men, who hail from all countries and from all walks of life. My book, therefore, treats only of the every-day life of the Legion members, a life so uneventful that, on reconsideration, I decided the book would be too dull for interest and begged my publisher not to print it. However, it's on the market, but don't blame me if you do not heed my warning not to buy it."

Harry Carroll announced Maj. Pechkoff's address as the formal opening of the Broadway Store's book fair, which will be continued until next Saturday, with thirty-five noted authors appearing at morning and evening sessions for addresses. The speaker at 10:30 a.m. today, on the main floor, will be Maj. F. R. Burnham. At 2:30 p.m. Martin Lee Luther will be in the department and at 3 p.m. John S. McGroarty will give an address in the lounge room on the eighth floor.

Salesman Held on Hit-and-Run Driving Charge

Charged with failure to stop and render aid, A. J. Brantingham of 3660 West Third street, an automobile salesman, was arrested yesterday after striking Jesse P. Studder, 65 years of age, of 520 South Putman street, East San Gabriel, a watchman employed by the Merchants Fire Despatch Company, police reported.

C. H. Reinmuller, deputy chief of the county fire department, who, accompanied by his wife, was driving on North San Pedro street when Studder was run down near Fourth street, pursued the automobile and forced it to the curb three blocks from the scene, it was reported.

Brantingham, police said, denied having hit anyone. This was contradicted by a passenger in his car, Mrs. May Rupp, 510 Marengo street, Pasadena, whose husband was driving a car behind the salesman's machine, according to Lieutenants Condaffer, Miller and Stevens.

Studder suffered concussion of the brain and severe bruises. He was taken to the Santa Fe Hospital after being treated at the Receiving Hospital.

Appeal in Clark Fight to Cheat Noose Continued

The case of Earl J. Clark, convicted in the "red rose" murder of Charles Silva, a sailor, was continued yesterday by Judge Stephens to the 28th inst., pending decision by the Supreme Court on Clark's plea to reinstate his appeal from the death penalty before that tribunal.

Clark was to have been before Judge Stephens yesterday for sentence for the murder of Silva, but the continuance was granted through stipulation of counsel. The Supreme Court has Clark's motion for reinstatement of his appeal under submission.

Following his conviction in Superior Court, Clark escaped jail and his appeal to the Supreme Court was dismissed for lack of appearance. When he was rearrested his attorneys launched a fight to replace the appeal.

STREET MISHAP FATAL

Man Fixing Rear Light of Truck Hit and Killed by Auto

R. W. Mills, known only as a former resident of South Dakota, was struck and killed late last night by an automobile driven by A. J. Bird of Downey at Studebaker on the Downey-Norwalk road, according to reports received at the Sheriff's office.

J. A. Hofland, 3413 Santa Ana street, South Gate, a witness of the accident, stated that Mills was riding with him on a truck he was driving toward Downey. The tail light on the truck went out, he told officers, and Mills volunteered to relight it.

Mills was stooping over in the act of lighting the tail light when struck by Bird's car, Hofland stated.

Deputy Sheriffs Bert Amstein, H. W. Stevens and J. D. Story, who investigated the accident, released Bird after questioning him regarding the accident.

COMMITTEE CHOOSING INSCRIPTIONS THANKED

The Board of Public Works, by formal resolution, has expressed its thanks to the members of the committee which selected the inscriptions for the new City Hall. The letters expressing the board's appreciation were sent to Director E. C. Moore of the University of California at Los Angeles; Mrs. Susan M. Dorsey, Superintendent of Schools; Rev. Father Marshall Winne, president of Los Angeles College; President F. W. Blanchard of the Municipal Art Commission, and President R. B. Von Kleinsmid of the University of Southern California.

AUTOS STOLEN

The following automobiles were stolen from the streets of Los Angeles during the last twenty-four hours, according to the theft bureau of the Automobile Club of Southern California:

Ford touring, P.S.28-801; Chevrolet touring, 755-279; Chevrolet coupe, 1-670-971; Essex coupe, 1-333-948; Essex coupe, 714-774; Ford touring, 1-138-604; Nash roadster, 1-354-954; Ford touring, 880-491; Chrysler roadster, 1-024-280; Chrysler roadster, 686-059; Nash coupe, 1-109-148; Ford coupe, 1-066-507; Chrysler roadster, 785-509; Ford roadster, 1-275-827; Ford coupe, 847-017; Jewett coupe, B90-926.

UTAH-IDAHO PROGRAM

Community singing, dancing and a program of entertainment will feature the meeting next Thursday evening at Veterans' Hall of the Idaho-Utah State Society. Visiting tourists from both States are invited.

Plan for Globe Trip Nipped in Mile of Start

Off on a trip around the world, three youngsters attending the Page Military Academy, 1201 Cochran street, were picked up by Hollywood police at midnight after they had traveled scarcely a mile.

The trio of tourists gave their names as Junior Savo, 8 years of age; Harrison Hunt, 11, and Carlos Kettenring, 9, when brought to the Hollywood police station by Officers Long and Allen.

Armed with a flashlight, a rabbit's foot, a Bible and a quick change of clothes, the youths were picked up at Santa Monica Boulevard and Vine streets. They were returned to the academy with severe admonitions.

Driver Accused in Policeman's Death Arraigned

Accused as the driver of the automobile which caused the death of Policeman Frank Bogedahl in a traffic accident on the 9th inst., Martin Hogan yesterday was arraigned before Municipal Judge Wilson on a charge of manslaughter.

In addition to the manslaughter charge, Hogan is accused of driving while intoxicated, according to Dep. Dist.-Atty. Russell.

Bogedahl was fatally injured when his machine was struck and practically demolished by an automobile piloted by Hogan on West First street.

Judge Wilson set preliminary examination for Hogan for the 21st inst. Bail was fixed at $5000. Hogan was released when it was furnished.

CLUB TO ENTERTAIN

Advertisers of San Diego Will Be Guests of Los Angeles Group

The Advertising Club of San Diego will be the guest of the Los Angeles Advertising Club today at luncheon at the Biltmore. The representatives of the southern club will arrive this morning in a large tourist bus. After the luncheon a committee from the local club will take them to Culver City, where they will go through the Metro-Goldwyn-Mayer studios.

The San Diego delegation will put on the program at the luncheon. William H. Porterfield, publisher of the San Diego Sun, will talk on his recent trip through the Orient, Australia and New Zealand. The guest artists, the Aeolian Quartet of